THE ABERDEEN-ANGUS JOURNAL

ESTABLISHED 1919

DEDICATED EXCLUSIVELY TO THE IMPROVEMENT OF THE WORLD'S GREATEST BEEF BREED

LIBRARY
CURRENT SERIAL RECORD
OCT 30 1950
U.S. DEPARTMENT OF AGRICULTURE

October, 1950

We invite You to See Our Show Herd

When International time comes around, we're all at Chicago, and with us or we with them, are a great herd of show cattle. We think you'll enjoy seeing the EILEENMERES of 1950—stop by the stalls and we'll show them to you or see them in the International arena. Especially do we want you to see

Eileenmere 1050th 1047517

At the
1950
International

Eileenmere 1050th 1047517

Probably the **Greatest Eileenmere Bull Ever Bred**

We also want to call your attention to our consignment to the

1950 International "Show Window" Sale

Thursday, November 30th, 1950, Chicago, Illinois

A Blackcap Missie Daughter

of

Eileenmere 500th

Selling Bred to

Eileenmere 1050th 1047517

Were we to give you your choice in our herd of Females, we could offer you nothing with more breeding outcome—a BLACKCAP MISSIE, a daughter of 500th and bred to 1050th. You just couldn't find a finer opportunity to improve your herd. Ask to see her when you see our show cattle—and be your own judge.

J. Garrett Tolan Farms Pleasant Plains, Illinois

KINLOCH FARM

A Great Sire Mated to Great Females

Is Producing Outstanding Results at Kinloch

Our Great Sire

Eileenmere 1029th 947784

The Eileenmere characteristics

Which have made this strain dominant in the show ring throughout the country are perfectly exemplified in EILEENMERE 1029th who is sired by EILEENMERE 500th, 1946 International Grand Champion, out of a top notch Blackcap Tolan Cow.

Eileenmere 1029th's Calves

Are thick, deep and close coupled with good heads, short legs and plenty of style.

It always gives us much pleasure to welcome fellow Aberdeen-Angus breeders to KINLOCH and let them see for themselves the kind of job "1029th" is doing for us.

We are very happy to note the showing of

The Eileenmeres on the Great Eastern Circuit

18 EILEENMERE Bred Heifers, Total $55,300.00; Average $3,072.00

The EILEENMERES proved highly popular in that great series of sales. Animals carrying as much as 50 percent EILEENMERE breeding were especially well received as shown by the averages on the 18 individual Heifers. At Shadow Isle Farm, eight head of EILEENMERE-BRED cattle averaged $3,875 as compared with the sale's average of $2,050.00. In the Dutchess County Sale, only one EILEENMERE Heifer was sold, but she brought $2,600.00 when the sale averaged $1,440.00. Then at Rally Farms, five lots of EILEENMERES, returned $2,460.00 per head as compared with the sale's average of $1,675.00. The final sale at Cochran Farms included four EILEENMERE Heifers that averaged $2,700.00 while the final sale average was $1,378.00. These figures, to us, are added evidence of the popularity of the EILEENMERES among top cattlemen everywhere.

We are sending these four top heifers to the

Virginia Breeders' "Spotlight" Sale, Warrenton, Virginia, October 23d:

Kinloch Barbara 3d

An Anoka Barbara Rose by EILEENMERE 500th, out of a dam by BLACKCAP BANDOLIER of ANOKA 12th. Sells BRED to EILEENMERE 1029th.

Kinloch Erica 7th

A beautiful deep-bodied, short-legged daughter of the International Grand Champion, GLENCARNOCK ERIC of CREMONA and out of a dam by PRINCE SUNBEAM 28th. SELLS OPEN.

Kinloch Blackcap Bessie

Sired by EILEENMERE 1029th and out of a Bandolier bred Cow. SELLS BRED to WHITNEY BANDOLIER.

Kinloch Pride 3d

Sired by WHITNEY BANDOLIER, out of a double bred granddaughter of WINTONIAN 5th. SELLS BRED to EILEENMERE 1029th.

Mr. and Mrs. Lee D. Butler, *Owners*

Kinloch is 28 Miles South of Fredericksburg on Route 17

LYLE DUNCAN, Cattle Manager

SUPPLY, VIRGINIA

Table of Contents for October, 1950

Aberdeen-Angus Bulletin 68
A Newer Kentucky Herd 62
A Summer in Scotland 56
Champion Bull at Ohio State Fair 1950 119
Champion Female at Ohio State Fair 1950 87
Chicago Market 68-C
Cochran Farm Sale 95
Coming Sale Dates 132
Death of Prof. William C. Skelley 130
Dutchess County Sale 91
East Central Missouri 76
Editorial 68-D
Eloise Founded a Herd 122
European Agricultural Situation Discussed 68-G
Great Eastern Circuit proves most Successful 58
Great Oaks, Raona Top Detroit 54
High Altitude Blacks 52
Indiana State Fair 114
Junior Breeder 61
Kansas Free Fair Show 72-H
Letters to the Editor 80
Minnesota State Fair 83
Nebraska State Fair 123
New Association Members 107
Ohio Breeders' State Show 116
Ohio State Fair 88
Ozark Empire Show 120
President's Letter 65
Rally Farms Anniversary Sale 93
Sees Bright Beef Future 66
Show and Fair Dates 134
Some Great Live Stock Judges I have Known 68-F
South Dakota State Show 75
The Exchange 134
The Futurity Looks to the Future 60
Tricky is the Word for Trichomoniasis 51
25 Years Ago 124
Washington Flashes 68-B
Wisconsin State Fair 126

Index to Advertisers 137

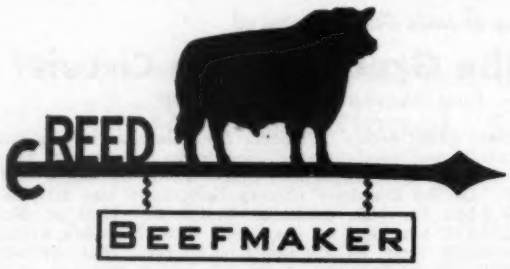

ABERDEEN-ANGUS CATTLE

FAULTLESS PASS sired the dam of BLACK PEER of ST. ALBANS from which Bull the Sunbeam herd stems through BLACK PRINCE of SUNBEAM, the sire of PRINCE SUNBEAM 29th and EVER PRINCE of SUNBEAM, which we brought to Kansas in 1940.

FAULTLESS PASS sired BARDELL, the grandsire of the dams of BLACK BARDOLIER and BLACKCAP BARRY.

FAULTLESS PASS sired EVENTUATION, the sire of EVENTUATION of PAGE, 1930 International Grand Champion Bull.

BANDOLIER of ANOKA was sired by a son of GLENCARNOCK REVOLUTION 6th, a son of BLACKCAP REVOLUTION.

BLACK PEER of ST. ALBANS was sired by a son of BLACKCAP REVOLUTION AGAIN, a full brother to BLACKCAP REVOLUTION.

BLACK BARDOLIER was sired by BANDOLIER of ANOKA.

BLACKCAP BARRY was sired by BANDOLIER of ANOKA.

BEEFMAKER 119th, sired by a Sunbeam Bull out of an EVENTUATION of PAGE dam.

BEEFMAKER 134th sired by a Sunbeam Bull out of BLACKBIRD 80th of SUNBEAM, a granddaughter of BLACK PEER of ST. ALBANS, by MASTER PAGE.

BEEFMAKER 106th sired by a Sunbeam Bull, out of an EILEENMERE dam.

Beefmaker Cattle are Profitable

Our Next Auction Sale is set for February 26th, 1951.

C. E. REED, 4114 E. Central Ave., WICHITA 6, KANSAS

Telephone No. 68313 Residence; No. 53808 Farm

1950

The Aberdeen-Angus Journal

WEBSTER CITY, IOWA

FRED HAHNE....Editor, Publisher, Business Manager
RICHARD H. HAHNE....Assistant Publisher
GAY QUAMMEN....Advertising Manager
COLIN KENNEDY....Managing Editor
JEAN BRANDRUP....Assistant Manager
HENRI FJETLAND....Art Director
JAY RICHTER....Washington Flashes
NEIL SKAU....Chicago Markets
OTTO V. BATTLES....Contributing Editor
Los Olivos, California

E. H. ANDERSON....Missouri and Southwest
Chillicothe, Missouri
W. M. BARTON....Buffalo 2, N. Y.
421 Chamber of Commerce Bldg.
M. W. BONEY....Iowa, Nebraska, Minnesota, Dakotas
Box 740, Storm Lake, Iowa
H. H. JAMES....Illinois, Indiana, Wisconsin
115 St. Clair Drive, Pekin, Illinois
J. H. CONNOR....Pacific Coast
7147 North Wilder Rd., Phoenix, Arizona

Entered as Second-class matter October 25, 1919, at the Post Office at Webster City, Iowa, under act of March 3, 1897.

Subscription price to all points in United States $2.00 per year; Canada, $3.00 per year; all other foreign points $3.00 per year.

Copyright 1949
By The Aberdeen-Angus Journal

Our Cover Picture

That great cattle country, the South Park area of Colorado, is the locale of this month's JOURNAL cover. Specifically our cover picture was taken on A. T. McDannald's Hartsel Ranch. This cattle empire already boasts a sizable Aberdeen-Angus herd, both pure bred and commercial, and it is being expanded. And there is room for Doddie expansion when one considers that the Hartsel spread covers almost thirty square miles of excellent grass land.

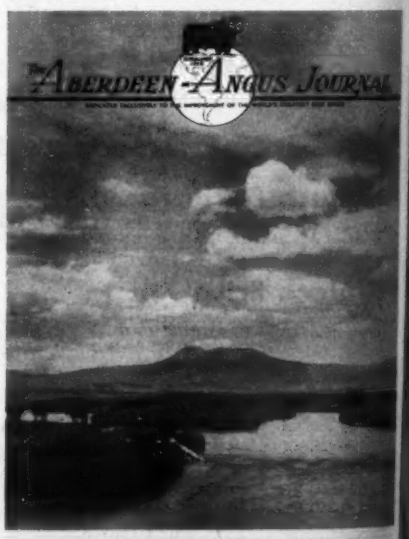

COWS AND MORE COWS

We have been traveling again. This time we worked the eastern sales circuit, starting with the Shadow Isle sale and winding up with the Cochran sale. Same old story — we couldn't say no. We saw a lot of good animals we could use, and the old desire to possess them took hold of us and the first thing you knew we were bidding.

We were fully aware of the fact we were just finishing three new barns to properly take care of the animals we already had and what we were expecting them to deliver this fall and winter, and yet we went right ahead and kept saying yes until we owned seven more females — 1 from Shadow Isle, 2 from Dutchess County, 2 from Rally Farms, and 2 from Cochran Farm. The animals we bought were closely related to animals we already owned and for whose families we had deep respect, and they represented the Zara, Georgina, Eline, Queen Mother, Eisa Erica and Elluna Erica tribes.

At this late date we can't make those new barns any bigger, so before the snow flies and after the details of our sale are taken care of we are going to have another herd appraisal, and enough animals will have to say good-bye to Hideaway so the herd will fit the barns. In view of our recent culling operations, in all probability the ones that are weeded out now will be too good for the butcher and would make good additions to a commercial herd.

Any commercial breeder looking for such an opportunity should contact us.

EVERY DAY IT'S HIDEAWAY ALL THE WAY

Alton G. Taylor
Manager
Hideaway Farm

THE WILLMEN COMPANY
William G. Mennen
President
345 Central Ave., Newark 4, N. J.

C. R. McDade
Herdsman
T'Other Farm

WILDWOOD FARMS

North or South and East or West
To Succeed

You Must Breed Type

The breeder who thinks he can produce off type animals and still show successfully or sell his cattle at profitable prices is in for a discouraging surprise. Competition is too great and the breed is improving too rapidly for anyone to attempt to breed the wrong type and still have a profitable operation. So, in choosing your foundation cattle, in selecting your herd Bull, you must be certain to get the modern type beef animal. Seldom do you find the modern type animal in a herd whose blood lines are not known to be prepotent. Your chances of getting foundation cattle of the kind you want are much better if you first learn to know the right kind and then visit some herds that are recognized as leaders in the field of breeding Aberdeen-Angus of the right type—their blood lines are usually prepotent for better type.

and

North or South and East or West
You'll find

Wildwood Blood Improving the Breed

Take just one Bull for example, BLACK BARDOLIER, who was bred by WILDWOOD. His influence on the breed has been for improved type, as well as better quality. Check herds advertising their herd Bulls and you'll find a large number are using sons and grandsons of BLACK BARDOLIER—and they're finding them to be great sires.

WILDWOOD BLOOD DOES IMPROVE.

You are always welcome at Wildwood.

W. E. SCRIPPS, Owner SIDNEY SMITH, Manager

Lake Orion - Michigan

Raona Farms

HOME of the BREED BUILDERS
ON ROUTE M-47
WILLIAMSTON — MICHIGAN

Our Thanks and Appreciation

To all visitors, bidders and buyers. Your presence and bidding indicate to us that we are producing the right kind. We give credit to our Cow herd, and to the great herd Bull batttery pictured below. Too much attention cannot be given to your herd Bull problem or to the kind of Cows you put into your herd. We hope that every individual purchased in the RAONA-GRAND RIVER Sale will prove a most profitable investment and that each animal will be a real "BREED BUILDER".

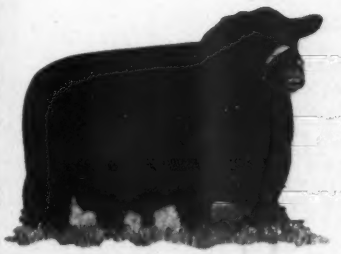

Bandolier 85th of Wilton
. By EVADER'S QUALITY BARDOLIER

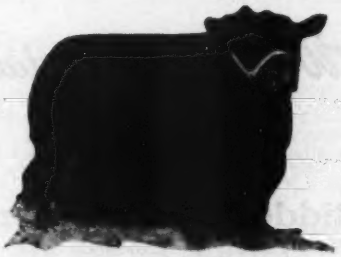

Black Prince 2d of Paris
. . . . By PRINCE SUNBEAM 29th

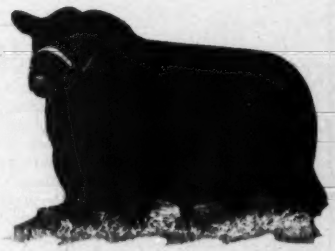

R. L. S. Prince Eric 24th
. . . By PRINCE ERIC of SUNBEAM

Prince Burgess of Lakewood 2d
. . . . . By PRINCE SUNBEAM 19th

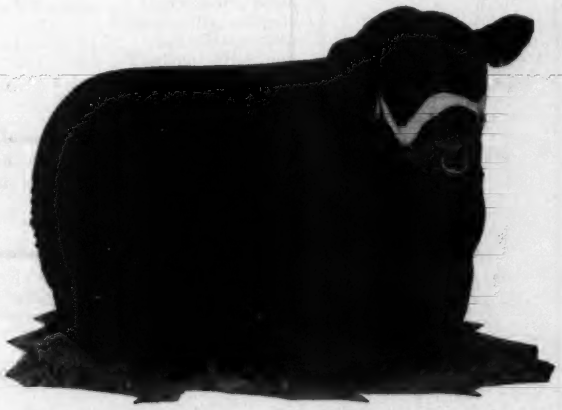

Raona's Bardolier 2d
. . . . . By BLACK BARDOLIER

You are always welcome at RAONA, whether you come to visit, to see the herd or as a buyer. If we do not have what you want in the way of Bulls or Females we shall do our best to try to help you locate the kind and numbers you may want.

RALPH and ONA B. WADLEY, owners
930 Roxburg Road
EAST LANSING, MICHIGAN

RAY SMITH, Manager
R. F. D.
Williamston, Michigan

MAX SHOTWELL, Herdsman
R. F. D.
Williamston, Michigan

Grand River Stock Farm

"The Home of the Phenomenal Bardoliers"

We Are Grateful

To the

Bidders and Buyers

of our cattle in the

Raona-Grand River Sale

—

We appreciate the confidence you have placed in our cattle and we sincerely hope they do as well for you as their ancestors have done for us.

—VISITORS ARE ALWAYS WELCOME—

"The Home of the Phenomenal Bardoliers"

J. J. HENDREN, Owner
Fowlerville, Michigan

ALEX LYONS, Manager
Webberville, Michigan

To the Buyers and Bidders

At the

"Bandolier Review" Sale

Our Thanks and Best Wishes

We certainly appreciate the many breeders and friends who attended the Second Annual BANDOLIER REVIEW Sale. The cattle were sold to twenty-five breeders from thirteen states and the Canadian province of Ontario. We want to wish every purchaser well with his selections. We believe that the cattle have the right of individuality and heritage to prove to be good producers for you. Their sires and dams have done well for us and these young cattle can do as well for you.

Buyers Include:

MERRYDALE FARMS	St. Francesville, Louisiana
RED GATE FARM	Millwood, Virginia
W. F. JAMES	Georgetown, Ontario, Canada
HOWARD HOFFMAN	Blenheim, Ontario, Canada
DR. A. ARBURY	Midland, Michigan
RALLY FARMS	Millbrook, New York
GRANT D. HAYS	Iota, Louisiana
PROSPECT FARMS	London, Ontario, Canada
JOS. BONNESS	Waukesha, Wisconsin
GREAT OAKS STOCK FARMS	Rochester, Michigan
JENNINGS BROTHERS	Miller, South Dakota
EL-JON FARMS	Rose Hill, Iowa
GOOD EARTH STOCK FARM	New Florence, Missouri
R. E. KANE	Rochester, Michigan
EITEN BROS.	Zearing, Illinois
TRIPLE A RANCH	Jonesburg, Missouri
WALTER SCHOLER	Lafayette, Indiana
DICK NOBIS	Davenport, Iowa
RED TOP FARM	Libertyville, Illinois
GLENCARNOCK STOCK FARM	Ada, Minnesota
R. E. KANE	Pontiac, Michigan
HIDEAWAY FARMS	Chester, New Jersey
CLAYTON C. TAYLOR	Lawtons, New York
O. W. DISHER	Waterville, Ohio
GREENACRE FARMS	Morocco, Indiana

See Our Show Herd

When you visit the International, look for GREAT OAKS Show Herd. We think you will enjoy seeing the different animals—they're the same good quality kind that have been winning many places for us. We'll be glad to slip a halter on a Bull or a Female and lead them out for you.

We want to call attention to the next

Bandolier Review Sale, Monday, October 1, 1951

We shall do our best to again offer the top kind we produce.
Great individuals, wonderful pedigrees and a full guarantee.

Great Oaks Stock Farms

HOWARD L. McGREGOR, Owner
ROBERT W. WILLIAMS, Manager

Rochester, Michigan

Herdsmen { JOHN SHERIDAN, CHARLES DULZO

Jesse Hagler and Sons
REGISTERED ABERDEEN-ANGUS CATTL
Bloomingburg, Ohio
TELEPHONE: WASHINGTON COURT HOUSE 39333

Sept. 11, 1950

Manager, Grain Dept.
Brown-Forman Distillers Corp.
Louisville, Ky.

Dear Sir:

I want to assure you that I definitely think SuperSol has helped prevent bloating and has conditioned and put bloom on our show cattle.

Sincerely yours,
Jesse Hagler
Jesse Hagler

Choice OF FOREMOST FEEDERS

because SUPERSOL FITS CATTLE BETTER FOR SHOWS, SALES!

The most progressive feeders, like Jesse Hagler, use B-F Super-Sol when fitting registered Aberdeen-Angus cattle. They do so because this *complete* feed supplement is both easier to use and produces better results faster.

SuperSol is added to the basic grain ration in one-to-nine proportion by weight. Results? Read Jesse Hagler's letter at the left... or ask any other foremost feeder who has used B-F Super-Sol for fitting fine cattle for show or sale!

Available in pellet or granular form.

FREE!

This booklet tells what SUPERSOL will do for your livestock!

Write
FEED DIVISION
BROWN-FORMAN
DISTILLERS CORPORATION
at
LOUISVILLE IN KENTUCKY

BETTER B.F FEED
BROWN-FORMAN
SUPERSOL
FEED SUPPLEMENT

PROVIDES

true VITAMIN A
VITAMIN D
B-GROUP VITAMINS
RIBOFLAVIN, THIAMIN
NIACIN, CHOLINE, PYRIDOXINE, PANTOTHENIC ACID, p-AMINOBENZOIC ACID
BIOTIN, FOLIC ACID
FATS and PROTEINS
CALCIUM, PHOSPHOROUS
and ESSENTIAL TRACE MINERALS

plus VITAL PRODUCTIVE FACTORS

Warner Grove Farms . .

"Buckeye Blacks are Better"

A Breeding Herd of Select Blood Lines *and Individuality*

McHenry Barbaras

Foundation Cows and their Daughters, selected for their Individuality and from blood lines that have made their share of the breed's great show and breeding record.

Barbara McHenry K. 788431

Calved January 7, 1944. Was Grand Champion Female at the 1945 Ohio Breeders' Show and was Second in class to the 1946 Denver Grand Champion Female. Will calve late in September to the service of EILEENMERE 1500th.

Sire: BLACKCAP'S PRIZEMERE 3d 576795	Prizemere 387th 486606	Prizemere 32d 369132
		Pride of Rosemere 41st 337381
	Blackcap Tolan 55th 519976	Eileenmere 85th 470007
		Sunnyside Blackcapess W. 417598
Dam: MOLLY BARBARA 13th 638719	Queenmere 326th 565810	Prizemere 307th 468743
		Queen of Rosemere 88th 428212
	McHenry Barbara 12th 572834	Revelation Windsor 479815
		McHenry Barbara 11th 527301

Barbara McHenry W. G. 3d 921211

Calved July 16, 1946. Was Grand Champion Female at the 1948 Ohio Breeders' Show; also Supreme Champion same show (only Female to win that award to date). Reserve Senior Champion 1948 Ohio State Fair; Senior and Reserve Grand Champion 1948 International. Also a member of the First Prize Pair of Females.

Sire: GENERAL BLACK C. S. 625344	General of Page 452594	Revolution of Page 11th 407252
		Genevette of Ballindalloch 428990
	Betty Black of Don Head 594755	Blackbird Bandolier of Page
		Black Betty 3d of Ballintomb
Dam: BARBARA McHENRY K. 788431	Blackcap's Prizemere 3d 576795	Prizemere 387th 486606
		Blackcap Tolan 55th 519976
	Molly Barbara 13th 638719	Queenmere 326th 565810
		McHenry Barbara 12th 572834

Barbara McHenry W. G. 5th 1004465

Calved July 27, 1947 (Full sister to BARBARA McHENRY W. G. 3d). Was Ninth in Summer Yearling Class 1948 International. Was placed Second in class at the 1948 International Produce of Dam with her sister BARBARA McHENRY W. G. 3d, and beaten by a Pair of Top Bulls.

Sire: GENERAL BLACK C. S. 625344	General of Page 452594	Revolution of Page 11th 407252
		Genevette of Ballindalloch 428990
	Betty Black of Don Head 594755	Blackbird Bandolier of Page
		Black Betty 3d of Ballintomb
Dam: BARBARA McHENRY K. 788431	Blackcap's Prizemere 3d 576795	Prizemere 387th 486606
		Blackcap Tolan 55th 519976
	Molly Barbara 13th 638719	Queenmere 326th 565810
		McHenry Barbara 12th 572834

★★★ Barbara McHenry W. G. 6th
Calved June 29, 1950

★★★ Barbara McHenry W. G. 7th
Calved July 20, 1950

Sire: EILEENMERE 1500th 1047508	Eileenmere 500th 699155	Eileenmere 85th 470007
		Edwina 7th G. M. 534304
	Blackcap Tolan 79th 564868	Bandolier of Anoka 7th 510437
		Blackcap Tolan 30th 450561
Dams: ★★Barbara McHenry W. G. 3d 921211	General Black C. S. 625344	General of Page 452594
		Betty Black of Don Head 594755
★Barbara McHenry W. G. 5th 1004465	Barbara McHenry K. 788431	Blackcap's Prizemere 3d 576795
		Molly Barbara 13th 638719

★★ Rebred in September to EILEENMERE 1500th.
★ Rebred in August to EILEENMERE M. B. 777th, a grandson of EILEENMERE 487th.

★★★ Both of these heifers will be fitted and shown in 1951. We feel fortunate to have these producing females in our herd together with many other good ones.

Our entire Cow herd along with six Bulls are nominated for the 1951 ALL AMERICAN ABERDEEN-ANGUS FUTURITY to be held at Lexington, Kentucky.

Warner Grove Farms

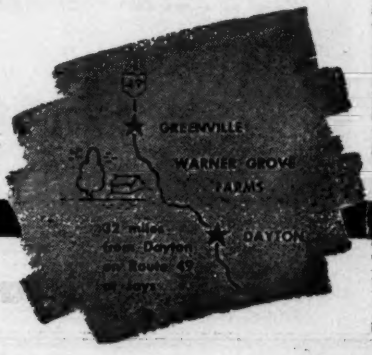

GREENVILLE • OHIO

BREEDERS OF PUREBRED LIVESTOCK • REGISTERED ABERDEEN-ANGUS BEEF CATTLE

DAN T. WARNER, Owner — L. MONROE PYLES, Manager

Hacienda Angus

She Sells!

at the National Sale, Nov. 2d, *at the* Cow Palace

San Francisco

Barbara of Hacienda 1118323, *Sired by* **Black Woodlawn 11th**

Our Senior Yearling Show Heifer and consistent class winner, a half sister to this year's FUTURITY GRAND CHAMPION FEMALE!

Also consigning a good junior yearling heifer by our leading herd sire, ERNEST of WEST WOODLAWN, and 2 Herd Sire Prospects.

Plan to visit the **Hacienda Angus** *herd when you come West for the National Show and Sale.*

VISITORS ALWAYS WELCOME

Hacienda de Los Reyes

RANCH 7½ miles south of Selma, California, on Central Valley Highway.

Phones 79R1 or 47J2

"IN THE HEART OF THE FERTILE SAN JOAQUIN"

HARVEY WILLIAMS
DAVID LUCKETT
Herdsmen

M. B. OLESEN, Foreman

Mr. and Mrs. Wm. G. VOLKMANN, Jr.

Home Place Farms, The Home of the Eileenmeres

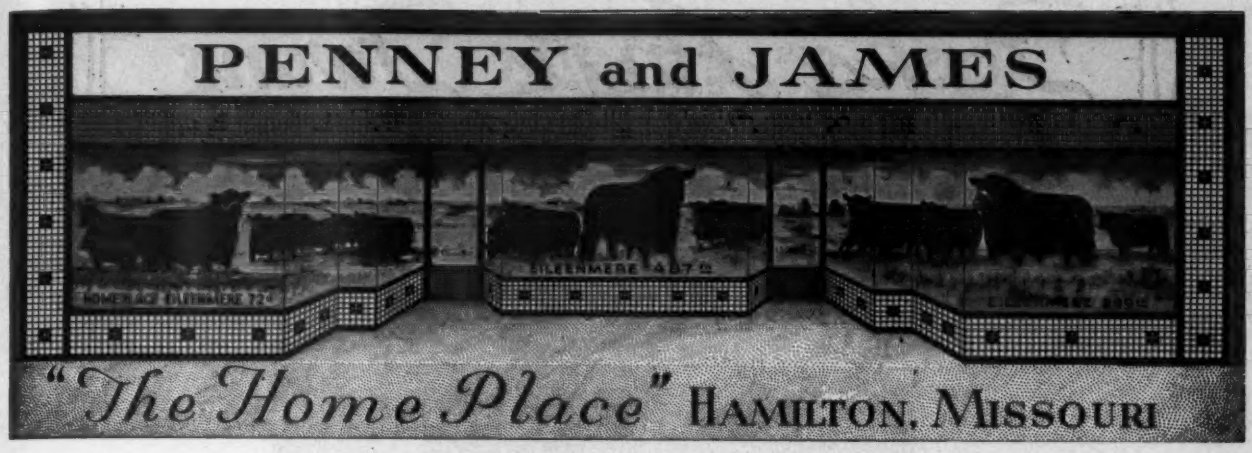

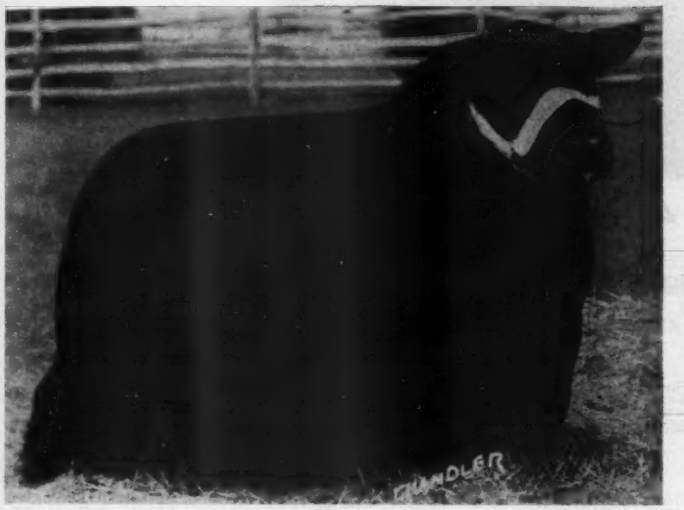

Homeplace Eileenmere 52d

1063183

Another one of our Senior Herd Sires that have been added to our great battery of Herd Bulls. He is a son of EILEENMERE 487th. The "52d" has only made two shows, in which he won his class in the two year old bull class. He was Reserve Senior and Reserve Champion Bull at Springfield, Missouri, fair 1950, and the Missouri State fair at Sedalia 1950, and was only beaten for Grand Champion by our own Bull HOMEPLACE EILEENMERE 999th 35th, a son of EILEENMERE 999th. His calves are now arriving, and they look very promising.

Homeplace Juanerica 6th

A daughter of EILEENMERE 487th which was Senior and Grand Champion Female at Springfield, Missouri, 1950, and Senior and Grand Champion at Missouri State fair Sedalia, 1950. She was Grand Champion over the Grand Champion Female at Springfield, Illinois 1950.

We now have to offer several BRED COWS and COWS WITH CALVES by side carrying the service of the "52d" (picture above) and his half brothers, all sired by EILEENMERE 487th.

Stop in and Inspect Our Herd Any Time
You will be Welcome

Penney & James, Hamilton, Missouri on Highway 36, 2 miles east of Hamilton, Missouri.

PENNEY & JAMES, Owners
ORIN L. JAMES, Manager

Hamilton, Missouri

HARL JACKSON, Herdsman
EARL MINEAR, Ass't Herdsman

Fooks Angus Farms

CAMDEN ARKANSAS

Prince Eric 4th of Sunbeam

WE INVITE YOU TO SEE these two beautifully bred Heifers at the Southwestern Regional Sale at Tulsa, Oklahoma, November 13th. Both of these fine Heifers sell bred to PRINCE ERIC 4th of SUNBEAM.

Oak Ridge Blackcap 48th 1156079

Calved October 25, 1948

A McHenry Blackcap daughter sired by PRINCE REVOLUTION A BAR A. This is one of our top Heifers, showing worlds of breed character and natural fleshing. A very low set and good headed Heifer out of a beautifully bred Revolution dam. Note that the grandam of this Heifer is sired by EMULOUS. A foundation Heifer selling bred to PRINCE ERIC 4th of SUNBEAM since May 26, 1950, the $28,500.00 Bull, a full brother to the National Sale Grand Champion, PRINCE ERIC of SUNBEAM.

Sire: PRINCE REVOLUTION A BAR A 846626	Prince Sunbeam 44th	Black Prince of Sunbeam	Black Peer of St. A.
			Pride 17th of Sun.
		Barbara McHenry 76th	Ex Marshall 3d
			Barbara McH. 47th
	Blackcap 2d of A Bar A	Trojan Lad 2d	Revolution's Lad
			E. Trojan W. 145th
		Blackcap Lady Ann 3d	Revolution 79th
			Blackcap Lady Ann
Dam: BLACKCAP 8th of LAKE ALBANS 696242	Black Barb of L. A.	Elburn of St. Albans	Erie Revolution
			Evergr. Erica 141st
		Barbara Harrison 22d	Blackcap Revolution
			Barb. of Rose. 38th
	Blackcap 6th of St. Albans	Emulous	Blackcap Eltro 2d
			Elain C. 4th
		Blackcap Harrison 71st	Blackcap Revolution
			Blkcp of Rose. 20th

and

Oak Ridge Miss Burgess 28th 1135504

Calved September 1, 1948

A Bandy Maid Miss Burgess daughter sired by PRINCE REVOLUTION A BAR A. This Bandy Maid Heifer is a well balanced, typey, low set Heifer, carrying lots of body width and a very good breedy head. This Heifer is out of a granddaughter of the old Imported Bandy Maid of Tullochgribban. These Bandy Maids Miss Burgess have been top selling Females in many sales over the country. Note the double bred EARL MARSHALL dam. Selling bred to our PRINCE ERIC 4th of SUNBEAM since May 18, 1950, the top selling Bull in the 1950 Sunbeam sale for $28,500.00. This is truly a foundation Female for anyone's herd.

Sire: PRINCE REVOLUTION A BAR A 846626	Prince Sunbeam 44th	Black Prince of Sunbeam	Black Peer of St. A.
			Pride 17th of Sun.
		Barbara McHenry 76th	Ex Marshall 3d
			Barbara McH. 47th
	Blackcap 2d of A Bar A	Trojan Lad 2d	Revolution's Lad
			E. Trojan W. 145th
		Blackcap Lady Ann 3d	Revolution 79th
			Blackcap Lady Ann
Dam: MAID of OAKDALE 44th 596528	Bur Marshall 15th	Elation Marshall 2d	Earl Marshall
			Erica Energy 11th
		Barmaid 4th	Kinglate
			Maid of Oakdale 2d
	Maid of Oakdale 10th	Elation Marshall 2d	Earl Marshall
			Erica Energy 11th
		Bandy Maid of Tullochgribban	Evinco of Ballindal
			Boldest M. 3d of T.

Be sure to see our show string of fine bred Aberdeen-Angus at the following shows:

State Fair of Texas ..... Dallas, Texas, October 7th-22d
American Royal Livestock Show ..... Kansas City, Missouri, October 14th-21st
State Fair of Louisiana ..... Shreveport, Louisiana, October 21st-29th

JIM ALLEN, Manager ARTHUR FERGUSON, Herdsman

Top Left—View from Big Meadows Lodge on Virginia's Famed Sky Line Drive, a top the Blue Ridge Mountains, through the heart of Virginia. Thousands visit here yearly. Many Top Aberdeen-Angus Herds are just off the Mountains. Right—Washington and Lee University, Lexington, Virginia. Side-Monticello, a top a mountain at Charlottesville, Virginia, home of Thomas Jefferson.

Come to

Old Virginia

Travel its *Wonderful* Highways
Visit its *Historic* Homes and Places
See its *Scenic Beauty* from Seashore to Mountains
Visit
Its Many *Top* Aberdeen-Angus Herds

Attend these Important Virginia Sales

October 23—Calf Sale ..... Fredericksburg
November 6—Orange District Fall Sale ..... Orange
November 16—Third Annual "Farmer Chance Calf Sale" ..... Staunton

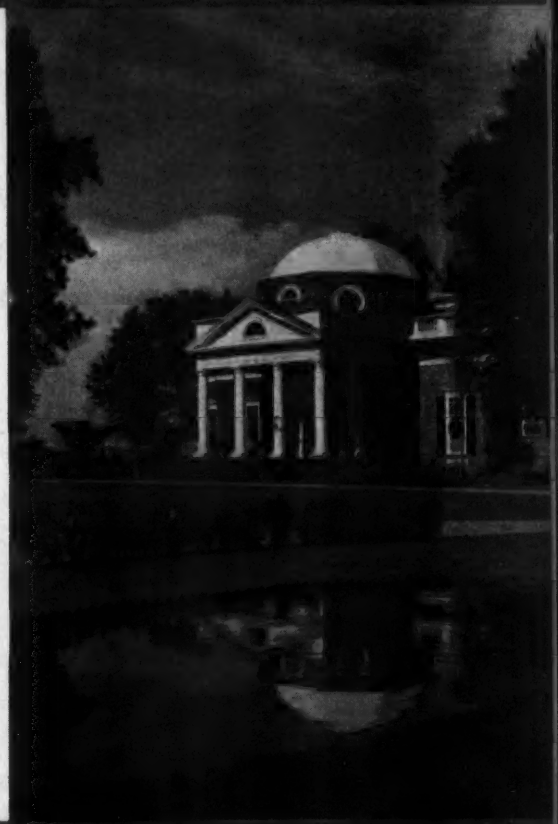

Bottom *Left*—Virginia State Capitol (Richmond). Oldest State Capitol in continuous use. Houses the oldest law making body in America—the oldest in the world established by a free and independent people under a written constitution. In the rotunda is the world-famous "Houdon Statue of Washington", one of the most valuable pieces of statuary on the American continent. The old Hall of the House of Delegates is perhaps the most historic room in all America, with the possible exception of Independence Hall in Philadelphia—(Photo Richmond Chamber of Commerce.) Right—Bruton Parish Church, Williamsburg, Virginia, early capitol of Virginia. The city has been rebuilt during the last twenty years just as it was in the early 17th Century. William and Mary College, second oldest college in America is located here. Jamestown, first original English settlement is six miles away. Yorktown just seven miles. Revolutionary battle fields as they were in the 1700's.

Cold Saturday

Announces

The Establishment of a Southern Branch at

Brentwood, Tennessee

Because we consider the Southeast one of the best potential pure bred cattle areas in the country, because of the favorable conditions for raising cattle there and because we have experienced a gratifying demand for our stock from the Southeastern states, we have purchased a good grassland farm 8 miles SOUTH of NASHVILLE on OLD HICKORY BOULEVARD. We plan to ship half of our herd there this fall, and will soon have good young stock available for breeders in this territory.

You will be Equally Welcome at

Cold Saturday, *in Maryland and* **Cold Saturday,** *in Tennessee*

We are Offering at the

Atlantic Aberdeen-Angus Sale, November 14th, 1950

Timonium, Maryland

A Barbara Woodson, **Barbara B. 173d**

A double-bred BARBARA combining the BARBARA WOODSON and ANOKA BARBARA strains. Will be bred to PRINCE BURGESS C. S., Second Prize Bull at both 1949 and 1950 Futurity shows.

A Maid of Bummers Miss Burgess, **Miss Burgess C. S. 3d**

A daughter of one of the top Heifers in the 1947 Raona sale, a granddaughter of BLACK BARDOLIER. SELLS OPEN.

A Gammer, **Gammer Gaiety C. S. 2d**

Out of an Imported cow of JAGO ERIC, one of the greatest Bulls in Scotland. SELLS OPEN.

And also Offering at the

International "Show Window" Sale, November 30th, 1950

Chicago, Illinois

A Witch of Endor, **Witchcraft C. S. 4th**

Our Junior Yearling show Heifer by BARBARIC C. S., son of RAVENSWOOD PRIDE ERIC and ANOKA BARBARA 2d.

A Mulben Pride, **Pride Eric's Perella 3d**

Our summer yearling show Heifer, a full sister to the $4,000.00 Maryland Champion.

A Gammer, **Gammer Grace C. S.**

A stylish, good headed Heifer by PRINCE SUNBEAM 404th son of the 29th, and out of an Imported Cow.

Cold Saturday

Finksburg, Maryland

MR. and MRS. H. H. HACKNEY, Owners
PETER McIVER, Herdsman

Brentwood, Tennessee

NORTH SALEM. N. Y.

We wish to express our gratitude that our first production sale was such a great success. We also wish to give our thanks to the following buyers of our animals as well as to all those who bid on them unsuccessfully.

It took staying power to attend a whole circuit of four sales. We are also happy that our confidence in the breeding qualities of PRINCE SUNBEAM 405TH was fully rewarded. The first six calves that he produced, all born since January 1, 1950, brought an average of just under $2,000. It looks as though we have a little gold mine in him.

Sincere thanks to the following, and all wishes that their purchases will bring them lasting satisfaction.

Angus Valley Farm, Tulsa, Oklahoma
Ankony Farm, Rhinebeck, New York
Ash Grove Farm, New Hope, Pennsylvania
Big Brook Farm, Holmdel, New Jersey
Frederick W. De Foe, Andrews, South Carolina
Mrs. Anna Dorn, Castleton, New York
Anthony Duke, Westport, Connecticut
Echo Hill Farm, Ridgefield, Connecticut
Flying H Ranch, Valley, Wyoming
Gibbet Hill Farm, Groton, Massachusetts
Mrs. Philip S. Hill, Chappaqua, New York
Jump Hill Farm, Easton, Connecticut
Mahrapo Farms, Mahwah, New Jersey
Meadow Lane Farm, North Salem, New York
Mole's Hill Farm, Sharon, Connecticut
Old Bailey Manor, Brewster, New York
Panther Ledge Farm, Alamuchy, New Jersey
Rally Farms, Millbrook, New York
Red Shield Farm, Brewster, New York
Runacres Farm, Madison, Connecticut
Seven Lakes Farm, Yorktown Heights, New York
Shadow Isle Farm, Red Bank, New Jersey
Silver Top Farm, Belton, Missouri
J. Garrett Tolan Farms, Pleasant Plains, Illinois
Wallbridge Farm, Millbrook, New York
Hideaway Farms, Chester, New Jersey
C. V. Whitney Farms, Old Westbury, N. Y.

COCHRAN FARM, NORTH SALEM, NEW YORK

CLIFFORD A. COCHRAN AIKEN KNOX WALLACE BUTLER

ALIMAR

Sybertsville, Pennsylvania

Eileenmere 1064th **Blakeford Major's Beau**

Good Females, Too, Are Essential

It is a known fact to most all breeders that the Female in any single mating exerts as much influence as the Male in the type and quality of the offspring, and it has been claimed by several great breeders that the Female's influence is even greater. Regardless, we recognize the worth of great Females—and are seriously trying to add to the ALIMAR herd Females that will, when mated to our great Bulls, produce the kind of cattle that will work improvement in our herd and the breed.

During 1950 We Have Added Many Top Females, Including:

Ebella of Lakewood 2d 837995

Sired by the renowned PRINCE SUNBEAM 19th and out of a dam by ENVOY of ERIN. She's in calf to MASTER PRINCE of SUNBEAM, the 1947 International Grand Champion. She is considered by competent cattlemen as one of the great Cows of the breed.

Gallagher's Eraline 1153362

A daughter of Shadow Isle's International Reserve Grand Champion, PRINCE BARBARIAN of SUNBEAM, by PRINCE SUNBEAM 29th, and out of a daughter of PRINCE SUNBEAM 29th. She is in calf to EILEENMERE 1032d, the 1949 International Grand Champion.

Blackcap Missie 21st

A Tolan Blackcap Missie sired by "500th" and out of a daughter of EILEENMERE 85th, 1935 International Grand Champion. A top Heifer in any herd, and one that we hope will have many daughters at ALIMAR.

Barbara Lassie 38th 1071970

A daughter of RAONA'S BARDOLIER 3d, and from a daughter of ERIAN B. 7th. She is in calf to El-Jon's 1950 All American Futurity Supreme Champion, ELBAN BARDOLIER 3d.

Rally Barbara 13th 1140548

An OLDFIELDS PRIDE ERIC daughter and out of a dam by BANDOLIER of GLEN ROSS. A great Female and carrying the service of EILEENMERE 1032d. A top Barbara.

Barbaramere T. 8th 947751

An outstanding animal from a highly popular tribe by the International Grand Champion, EILEENMERE 500th. She has a very acceptable daughter by MASTER PRINCE of SUNBEAM—and we think she'll stay at ALIMAR and aid us in our program.

Elbamere 32d

A daughter of Tolan's great sire, EVA'S BANDOLIER LAD and from the same dam as EILEENMERE 1050th. She is close to calving to the service of EILEENMERE 500th, the 1946 International Grand Champion Bull, sire of two International Grand Champions.

Good Earth Eline 1182112

Sired by the Penney and James' sire, EILEENMERE 999th and with a dam by the great sire, EILEENMERE 487th. Shadow Isle rated her among their best in their recent sale.

Erica 12th of W. H. F. 1117299

A very select Brookside Elluna, line bred to BLACKBIRD BANDOLIER of PAGE and safe in calf to "Bill" Anheuser's herd Bull, the top ENVIOUS BARDOLIER 3d.

Ankony Erica 24th 1122103

Sired by the highly respected BLACKBIRD BARRY, and a maternal half sister to ANKONY BANDOLETTE, the 1947 International Reserve Champion. In calf to EILEENMERE 1032d.

Together with such other tops as

Blakeford Major's Revelaina, Blakeford Major's Georgie 318th, Blackbird of Pinehurst 63d, Blackcap Queenie of Walridge, Bandolier's Erica H. F., Pride Eric's Evergreen C. S., Ravenswood Barbara 5th, Brookside Eline 8th, Eldorene D. 2d and the many choice daughters we have retained by Blakeford Major's Beau, these new Females mated to our two top sires should certainly work toward a highly successful program of herd and breed improvement. We believe in aiming at the best—we are trying to get them. Come see them, any time.

Alimar Farms

Sybertsville, Pennsylvania

MR. and MRS. ARTHUR E. DICK, Jr., Owners CHARLES J. DONOHOE, Manager

Wilton Farms

Will Sell in the

International "Show Window" Sale

Thursday, November 30th, 1950

1:00 p. m., Chicago, Illinois

A Full Sister to

Grand Champion Female

1948 Iowa State Fair

Erica Esterella of Wilton

A Great Female

Erica Esterella 2d of Wilton 1196545

Calved September 6, 1949. Sired by BANDOLIER 44th of WILTON. A full sister to the Heifer pictured above, who was featured in Country Gentleman as Ideal Type Aberdeen-Angus Female in 1948.

Two Great Bulls

Bandolier 173d of Wilton 1196532

Calved June 20, 1949. Sired by BANDOLIER 145th of WILTON. His dam a Beauty of Hayston Cow sired by BANDOLIER of ANOKA 6th, 1937 International Grand Champion Bull.

Bandolier 174th of Wilton 1196542

Calved September 2, 1949. Sired by BANDOLIER 123d of WILTON. His dam a daughter of the Beauty of Hayston Cow mentioned above.

Both of these bulls are good enough to head responsible breed-improving herds that are looking to the future of the breed. You can see them before "Chicago" time at WILTON.

Wilton Farms — P. O. Box 838 — Davenport, Iowa

DICK NOBIS — OTTO G. NOBIS — G. J. NORTON

Eastern National Live Stock Show

November 11-17, 1950, Timonium, Md.

Aberdeen-Angus breeding cattle will be judged November 14-15

Class	1	2	3	4	5	6	7	8	9	10	11	12	13	14	15	Total
1. 2 yr. bulls calved May 1, 1947 to April 30, 1948	50	45	40	35	30	25	25	25	20	20	....	....	....	....	....	315
2. Sr. yr. bulls calved between May 1 and Dec. 31, 1948	50	45	40	35	30	25	25	25	20	20	....	....	....	....	....	315
3. Jr. yr. bulls calved between Jan. 1 and April 30, 1949	50	45	40	35	30	25	25	25	20	20	15	10	10	10	5	365
4. Summer yr. bulls calved between May 1 and Aug. 31, 1949	50	45	40	35	30	25	25	25	20	20	15	10	10	10	5	365
5. Sr. calf bulls calved between Sept. 1 and Dec. 31, 1949	50	45	40	35	30	25	25	25	20	20	15	10	10	10	5	365
6. Jr. calf bulls calved after Jan. 1, 1950	50	45	40	35	30	25	25	25	20	20	15	10	10	10	5	365
7. Sr. champion bull	15															
8. Reserve Sr. champion bull	10															
9. Jr. champion bull	15															
10. Reserve Jr. champion bull	10															
11. Grand champion bull	50															
12. Reserve grand champion bull (champions and reserves competing)	25															125
13. 5 bulls, any age, owned by exhibitor	50	45	40	35	30	25	25	25	20	20	....	....	....	....	....	315
14. 3 bulls, any age, by one sire, owned by exhibitor	50	45	40	35	30	25	25	25	20	20	15	10	10	10	5	365
15. 2 bulls, any age, bred and owned by exhibitor	50	45	40	35	30	25	25	25	20	20	15	10	10	10	5	365
16. 2 yr. old heifers calved between Jan. 1 and June 30, 1948	50	45	40	35	30	25	25	25	20	20	....	....	....	....	....	315
17. Sr. yr. heifers calved between July 1 and Dec. 31, 1948	50	45	40	35	30	25	25	25	20	20	15	10	10	10	5	365
18. Jr. yr. heifers calved between Jan. 1 and April 30, 1949	50	45	40	35	30	25	25	25	20	20	15	10	10	10	5	365
19. Summer yr. heifers calved between May 1 and Aug. 31, 1949	50	45	40	35	30	25	25	25	20	20	15	10	10	10	5	365
20. Sr. heifer calves calved between Sept. 1 and Dec. 31, 1949	50	45	40	35	30	25	25	25	20	20	15	10	10	10	5	365
21. Jr. heifer calves calved after Jan. 1, 1950	50	45	40	35	30	25	25	25	20	20	15	10	10	10	5	365
22. Sr. champion female	15															
23. Reserve Sr. champion female	10															
24. Jr. champion female	15															
25. Reserve Jr. champion female	10															
26. Grand champion female	50															
27. Reserve grand champion female (champions and reserves competing)	25															125
28. Get-of-sire: 4 animals from above classes, both sexes represented, owned by exhibitor	50	45	40	35	30	25	25	25	20	20	....	....	....	....	....	315
29. Junior get-of-sire: Three animals, both sexes represented from classes 5 or 6 and 21 or 22, owned by exhibitor	50	45	40	35	25	20	15	10	5	5	....	....	....	....	....	250
30. Pr. females, any age, bred and owned by exhibitor	50	45	40	35	30	25	25	25	20	20	15	10	10	10	5	365
31. Pr. of yrs., 1 bull from class 3 or 4 and 1 heifer from 19 or 20 bred and owned by exhibitor	50	45	40	35	30	25	25	25	20	20	15	10	10	10	5	365
32. Pr. of calves, 1 bull from class 5 or 6 and 1 heifer from 21 or 22, bred and owned by exhibitor	50	45	40	35	30	25	25	25	20	20	15	10	10	10	5	365
33. Produce of dam: 2 animals, either sex from above classes owned by exhibitor	50	45	40	35	30	25	25	25	20	20	....	....	....	....	....	315

Total $7,500.00

The American Aberdeen-Angus Breeders' Association, Frank Richards, Secretary, 7 Dexter Park Avenue, Chicago, Illinois, will pay direct from their offices one-third (33 1/3%) of the premiums offered in the above classification for Aberdeen-Angus.

Write for entry blanks and Premium Lists containing complete information, including fat cattle, fat lambs and fat hogs.

Entries Close October 21, 1950

JOSEPH WHITNEY SHIRLEY, Jr., Manager . . 86 Iglehart Bldg., BALTIMORE 2, MD.

At - Missouri - Iowa - Nebraska - State Fairs

Our Show Herd was Highly Successful

Glorious Zara of Goose Creek

. . . . . Grand Champion Female at Nebraska State Fair

with

Lar-Eileenmere

Reserve Grand Champion Bull at Missouri; Reserve Junior Champion Bull at Nebraska; Second at Iowa.

Lar-Eileenmere & Glorious Zara of Goose Creek

First Prize Pair of Yearlings at Missouri and Nebraska State Fairs; Second at Iowa State Fair.

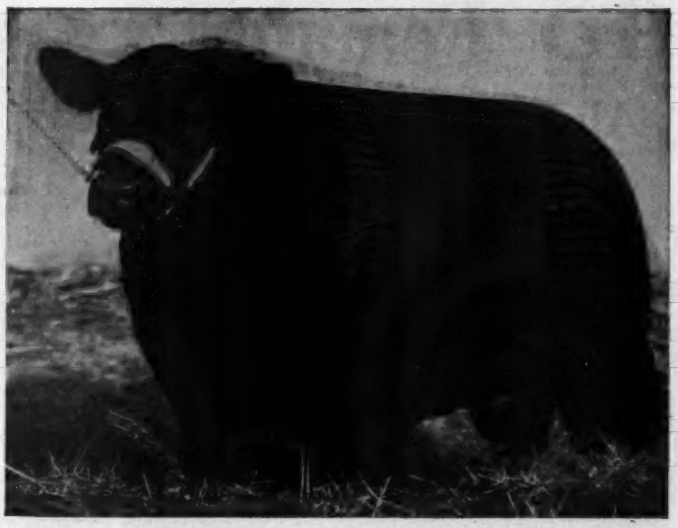

Eileenmere 1023d

. . . . . Fourth in GET of Sire at Iowa, against Twelve Top Herds

Showing against Top Cattle of the Nation it is encouraging that Our Cattle are being accepted BOTH BY JUDGES and BREEDERS as ONE of the TOP HERDS in the COUNTRY . . . Read the account of these Shows for Our Detailed Winnings.

Our Show Herd Sells in Our Annual Sale
Monday, March 19th, 1951

Goose Creek Farms

FORREST M. LARMER, Owner

Muscatine, Iowa

DON MAPEL, Herdsman

Tulsa, Oklahoma

On Monday, November 13th, *the*

Southwestern Regional Show and Sale

Show at 10:00 A. M.—**At the Fair Grounds**—Sale at 1:00 P. M.

5 Bulls
43 Females
All Sunbeam Bred

From the Following Families

Eisa Erica, Rosemere Barbara, Brookside Eline, Greystone Jannet, Mina, Portlethen Lucy, Primrose, Flyaway, Ballindalloch Georgina. Witch of Endor, Missouri Barbara, Chimera Queen Mother, Queen Mother, Blackcap, Blackcap Bessie, McHenry Blackcap, Miss Burgess, Maid of Bummer Miss Burgess, Pride of Aberdeen, Erica, Chieftain Erica, Elba Erica, Evergreen Erica, Trojan Erica, Eisa Trojan Erica, Edwina Erica, Enchantress Trojan Erica and other Good tribes.

You are Invited to

Our Annual Dinner Meeting, Monday November 13th

4th Floor Tulsa Bldg., at 6:30 P. M.

Judge: DR. PAUL KEESEE, San Antonio, Texas

Trophies for Both
Grand Champion Bull and Female
By the
ABERDEEN-ANGUS JOURNAL

PLAN TO ATTEND THIS CIRCUIT

November 9th—LUTHER T. McCLUNG—4M Angus Ranch.....Fort Worth, Texas
November 11th—BROOK-ESSAR-SHAHAN—Brady Creek Ranch.....Brady, Texas
November 13th—SOUTHWESTERN REGIONAL ANGUS BREEDERS' ASS'N.....TULSA, OKLA.
November 14th—QUALITY PRINCE SALE—Oklahoma A. & M. College.....Stillwater, Oklahoma
November 18th—TEXAS ABERDEEN-ANGUS REGISTERED CALF SALE.....Austin, Texas

Southwestern Regional Angus Breeders' Ass'n

For Catalogs and Reservations, Write KENNETH R. JONES, Secretary

Tulsa 208 TULSA BUILDING **Oklahoma**

Auctioneers—ROY G. JOHNSTON and RAY SIMS

E. H. (Red) ANDERSON, for the Aberdeen-Angus JOURNAL

V. C. Swigart's *Eleventh Production Sale!*

At the Farm on Highway 51

Clinton, Illinois, Monday, October 30th, 1950

Featuring the **Get** *and* **Services** *of These Splendidly Bred Bulls*

Hickory Point Blackcap Lad 2d

Senior Herd Sire by POSTELMERE 2d, grandson of EILEENMERE 32d; dam EILEEN BLACKCAP, a granddaughter of EILEENMERE 32d, by the International Grand Champion EILEENMERE 15th.

Hardwickmere 122d

Junior Herd Sire, son of HARDWICKMERE 60th, one of the good breeding Bulls in the Hardwick herd. His dam is a daughter of, as well as a granddaughter of EILEENMERE 32d.

60 Lots

4 Bulls-46 Females-10 Club Calves

Our Cow herd is composed of carefully selected Females of excellent, approved families that have made good wherever they have gone. These cattle will prove to be money makers in your herd. So come early and look them over carefully prior to the opening of this sale. We have Blackcaps; Beauty Blackcaps; Judy Blackcaps; Blackcap Effies; Ballindalloch Blackbirds from the same foundation as the Blackcaps; Miss Burgess; Elba, Eisa, Eline and Elba Tweeny Elbas; Chieftain Trojan, and Enchantress Trojan Ericas; Queen Mothers; Antelopes; Lady Idas; and McHenry and Rosemere Barbaras; all substantial tribes of proven quality, type and breeding. . . . This sale will again furnish an opportunity to purchase good breeding cattle at your own prices. Values will be within the reach of any breeder. You will be proud of the Calves when these Females are mated with your own top herd Bulls. . . . Again we extend a hearty invitation to be with us sale day and see for yourself.

PAUL GOOD and J. E. HALSEY, Auctioneers

Bandoliermere 41st

Junior Herd Sire for whom we gave $2500.00 in Tolan's Sale. A son of Tolan's great Bull EVA'S BANDOLIER LAD, the "Platinum Cross" Bull shown above. His Dam BARBARA 2d of STRATHMORE is also the dam of EILEENMERE 260th, a great breeding Bull.

These are Foundation Cattle

For Catalogs please write to

V. C. Swigart, *owner* **Clinton, Illinois**

STALEY FARMS

R. L. S. Prince Eric 842222

Sired by PRINCE ERIC of SUNBEAM and out of the *Grand Champion Cow* at 1942 Missouri State Fair, is for sale or trade for some good Cows.

This Bull now 5 years old is a good breeder and sound. You may see his Calves at our farm. He is typy, deep bodied, masculine fronted, plenty of bone, short legged and stands right on his feet and legs.

Very few sons of PRINCE ERIC of SUNBEAM are now being offered for sale. We have used him 3 1-2 years and want to change sires as we now have many of his Heifers to breed.

●

We invite you to visit us whenever you are in our vicinity.

●

Farms located 1 mile east, 1-4 mile north and 3-8 mile east of Nashua, Missouri, which is on Highway 169. Telephone: Liberty 1218W1.

For Sale: **A Good Son of PRINCE ERIC of SUNBEAM**

R. L. S. Prince Eric 842222

The Staley Farms

ELTON L. BALDWIN, Manager

Route 1, Liberty, Missouri

J. H. Staley —— *Owners* —— **Thomas W. Staley**

Kansas City 16, Missouri

We are indeed happy to announce the purchase of

A New Junior Herd Sire

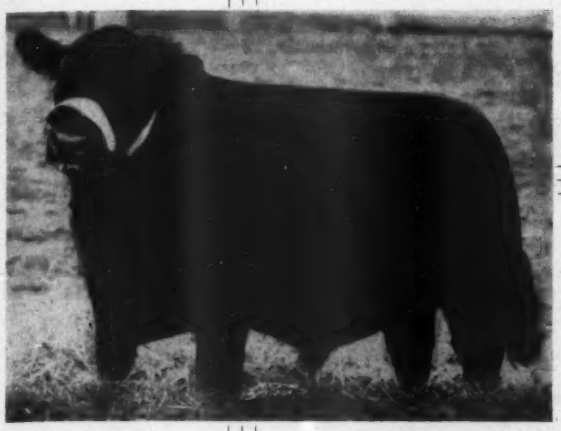

Raona's Prince 11th

Dr. Wadley says:

"An outstanding son of our great sire, PRINCE BURGESS of LAKEWOOD 2d, and a Bull that we have thought enough of to have used in our own herd. We expect him to become a great sire at Glencarnock"

Sire: PRINCE BURGESS of LAKEWOOD 2d 846744	Prince Sunbeam 19th 599702	Black Prince of Sunbeam 504521	Black Peer of St. A.
			Pride 17th of Sun
		Erica Marlene 8th 398328	Erwin Marshall
			Erica Entella 8th
	Miss Burgess 128th 581288	Revelation 11th 437352	Revolution 7th
			Blkcp Empress 3d
		Miss Burgess of Glyn Mawr 23d 475087	Elgon Marshall 2d
			Miss Burgess 11th
Dam: COLLEGE PRIDE 67th 706948	Revalloch of Sunbeam 521892	Revolution of Sunbeam 468380	Revolution 100th
			Elga Marshall 9th
		Miss Ballindalloch Sunb. 10th 418631	Playman of Sunbeam
			Black Pud. 5th of S.
	College Pride 32d 458287	Barmere of Leamoor 377859	Englemere 330613
			Baretta of Leamoor
		College Pride 22d 426286	Prince 3d of Quality
			College Pride 10th

We liked his thickness and rugged burliness, his good set of legs and his all around masculinity. We also like his breeding—and shall mate him to some of the finest breeding Cows at GLENCARNOCK. We do welcome visitors and now we shall be even more happy to have you come to GLENCARNOCK and see this young Herd Bull.

Glencarnock Stock Farms

"Constructively Bred for Breed Improvement"

JAMES W. McGREGOR, owner **ADA, MINNESOTA**

Springwood *Farms*

Dispersion Sale

Sept. 23d, 1950

Top Bull $2,700.00 **Top Female $7,500.00**

Top Five Head Averaged $4,340.00

Top Ten Head Averaged $3,415.00

103 Lots Sold for $130,850.00, and Averaged $1,207.38

We, here, at SPRINGWOOD Farms appreciate and are very grateful to all of you who attended our Dispersion sale Saturday, September 23d, 1950.

We especially want to thank the bidders and buyers for the support and the purchases you made. Our herd was a great herd and we stated many times this would be one of the top sales in 1950.

The Top Selling Lot was BLACKCAP BESS 37th of ADA selling to Mr. Larry MacPhail, of Glenangus Farms, Bel Air, Maryland for $7,500.00. She was one of the best.

The Buyers:

GLENANGUS FARMS, (Larry MacPhail)..Bel Air, Maryland
STANBAUGH & CLARK....Dola, Ohio
STANFORD FARMS....Donnelson, Tennessee
SUN BLESS FARM, (H. F. Krimendahl)....Indianapolis, Ind.
LYNN BRAE FARMS....Catawba, Virginia
STEVEWAY FARMS....Nashville, Tennessee
RALPH FULTON & SON....Fairborn, Ohio
GOODFELLOW HOMESTEAD FARMS....Springfield, Ohio
KENCO FARMS....Portsmouth, Ohio
WILLIAM D. WINCHELL....Buffalo, New York
F. R. GREENISEN & SONS....Marysville, Ohio
WILLIAM WINSHIP....Rushville, Indiana
HORMELL'S FARM....Liberty, Indiana
MR. & MRS. EDGAR G. SMITH & SON....London, Ohio
CURTIS BALTHASER & SON....Spencerville, Ohio
WYEN FARMS....Urbana, Ohio
C. A. MILLAR....Keyser, West Virginia
GLENN E. YOUNT....Staunton, Virginia
E. T. WOODRUFF & SONS....Urbana, Ohio
WALACRE STOCK FARMS....Franklin, Indiana
C. R. WINTERS....Aurora, West Virginia
EDWIN H. EYRICH....Mason, Ohio
DOROTHY D. WALL & SONS....Lebanon, Indiana
D. M. CHRISTMAN....Woodsfield, Ohio
WILLIAM HANSON....Dixon, Iowa
TREE-LANE FARM....Secor, Illinois
WALDO MOMMSEN....Clinton, Iowa
G. DAYTON HODGES....Staunton, Virginia
HUGH W. WRIGHT....Middletown, Ohio
E. J. DUPREY & SONS....Marion, Ohio
LONE OAK FARMS....Mount Vernon, Ohio
FENTON WESELI & SON....Columbus Grove, Ohio
J. K. McLAUGHLIN....Marysville, Ohio
ELDER WELCH....Yellow Springs, Ohio
ANGUS VALLEY FARMS....Tulsa, Oklahoma
EVERETT YODER....West Liberty, Ohio
J. W. POWELL....Ada, Ohio
FRANK ATZEL....Foster, Ohio

Good Luck and Best Wishes to All of You

L. C. Aleshire

Springwood Farms P. O. Box 416 **Springfield, Ohio**

Dispersion Sale

Of the Karl and Henry Zimmerman Herd

Maryville, Missouri, Saturday, October 28th, 1950

At the Maryville Auction Co. Sale Barn on Highway 71

DAUGHTERS of ERIC PRINCE M. 10th, SELLING IN THIS SALE

Featuring the **Get** *and* **Service** *of*

Eric Prince M. 10th

He also Sells

There will be **25 Daughters**

Of this outstanding breeding son of BAR PRINCE 2d of SUNBEAM selling in this Dispersion. Affording a real opportunity to purchase foundation Females of the highest calibre. These are the cattle we had reserved for the building of our own top herd . . . This good working herd of cattle is being sold only because it is necessary at this time to dissolve the partnership.

Families Offered Include: JUANA ERICA, JILT, McHENRY BARBARA, MISS BURGESS, ELBA ERICA, BLACKCAP, BLACKBIRD and Others.

2 Bulls . . . . 62 Lots..60 Females

Also Selling

Is Our Junior Herd Sire

Prince 47th D. D.

A Grandson of

PRINCE SUNBEAM 100th

•

There will be a number of his Calves offered, also Cows and Heifers carrying His Service.

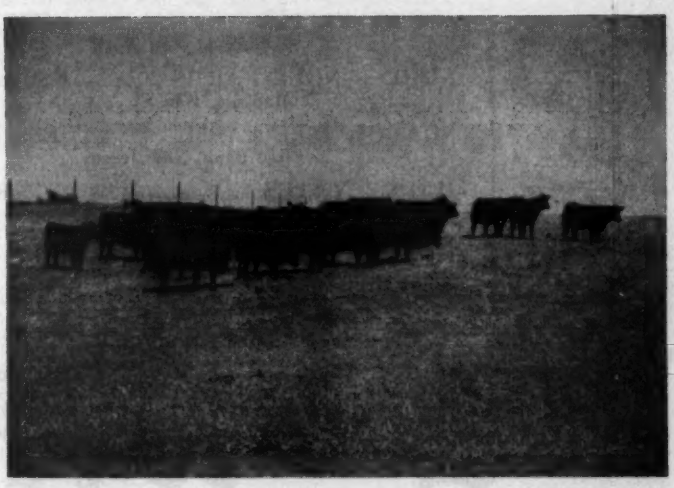

—PASTURE SCENE

For Catalogs please write today, address

Karl and Henry Zimmerman Maryville, Missouri

Auctioneer—ROY G. JOHNSTON

E. H. (Red) ANDERSON, for the Aberdeen-Angus JOURNAL

We Are Proud

Of the acceptance of animals sired by PRINCE SUNBEAM 324th and ENVIOUS BURGESS I. E. OUR BEST WISHES AND MANY THANKS go to each purchaser of our offerings at both the Dutchess County Sale and the Niagara Frontier Sale. They are as follows:

MEADOW LANE FARM ..... **ESS KAY ELINE of AURORA 6th**
North Salem, New York

RALLY FARMS ..... **ESS KAY BLACKCAP of AURORA**
Millbrook, New York

HIDEAWAY FARMS ..... **ESS KAY JUANA ERICA**
Chester, New Jersey

HARRY YATES ..... **ESS KAY BURGESS MAID of AURORA**
Orchard Park, New York

RALLY FARMS ..... **ESS KAY GEORGINA of AURORA**
Millbrook, New York

SIMON ANGUS FARMS ..... **ESS KAY BARBARA of AURORA 2d**
Madison, Kansas

SHADOW ISLE FARM ..... **ESS KAY BLACKBIRD of AURORA**
Red Bank, New Jersey

HARRY YATES ..... **ESS KAY QUEEN of AURORA**
Orchard Park, New York

HARRY YATES ..... **PRINCE ESS KAY 4th**
Orchard Park, New York

The first eight Females and one Bull offered to public auction sired by PRINCE SUNBEAM 324th averaged $1506.00. The first two Females offered sired by ENVIOUS BURGESS I. E. have averaged $3100.00. Our many thanks to the purchasers and also to the contending bidders.

Ess Kay Farm

East Aurora — **SEYMOUR H. KNOX, Owner**
MYNDERT PANGBURN, Manager
LUTHER LAWTON, Herdsman — **New York**

A Few Lines About

The Hother Herd

While we, over the several years, have attended many of the important shows both here in the East and in Chicago in which our entries have in many instances been outstanding, our preference is to sell whatever cattle we have for sale, privately. Under such circumstances, the buyer has the opportunity of seeing the cattle in their natural environment and we avoid the transporting about, which is a good thing to do without.

The Shipowning concern with which we are associated uses a great deal of high grade beef on their steamships and on that account there is little occasion for us to keep on our place any one individual which is neither outstanding nor promising. Any calf, cow or bull which shows or develops weakness of any kind is quickly enough disposed of, and we do not attempt to raise anything that cannot properly raise itself with the very substantial assistance it receives at our place.

For we have always fed well at our farm. Besides that, the Hother Herd has the advantages of the favorite climatic conditions on Long Island where the 120 miles southeast expanse of the Island to the Gulf Stream breezes gives it a climate probably unequalled on the American continent. The great bodies of salt water surrounding it temper the winter cold and the summer heat so that the climate is more like the Scotch counties than any other part of the United States and where this type of cattle had its origin.

We like it best if our good cattle can find their way into useful beef herds where they can be a factual improvement towards the production of better meat. That is, after all, the ultimate purpose of these pure bred herds and we are not losing sight of our perspective in that direction. While we will stand muster with the best here in the East, we are not particularly anxious to run a race with anyone in just creating and selling primadonnas. Rather we want our entire herd to be uniformly outstanding and to have them prove themselves in each case by their offspring. That, after all, is the important thing and we have progressed a good deal towards that aim.

Up to this time we have not had a single complaint of any one animal that has left our place. They have done well for the people who got them and in some cases, exceptionally well. We have been fortunate in not having had sickness in our herd and our record with the State, we are told by officials in the Department concerned, has been exceptionally good over the years.

Suffolk County, in which we are located, is the largest county of the 62 counties in the agricultural state of New York as measured in terms of revenue derived from farm products sent to market. Cattle raising is nothing new in this county for some of the earliest herds in this country were located only a few miles from where we are now.

We are so near New York that if you are interested in Aberdeen-Angus and come to New York, you should not omit to visit our place which is, by train, only an hour away.

HANS ISBRANDTSEN

If you are interested in the pedigrees of our cattle, we have on hand a number of herd catalogs, that we will be glad to send to anyone upon request. Just write to H I care of 26 Broadway, New York City 4, New York.

HI

STOCK FARM

HANS ISBRANDTSEN

Bayshore, Long Island, New York

Dixie Stock Farms

. . . Where the Herd Bull is the Predominant Factor

We Believe *in* Blood Lines

The Prepotency of BLACK BARDOLIER, the Bull that made the Grand River herd, and the Bull that made the name "Phenomenal Bardoliers", is universally recognized. We have known for some time that "Bardoliers" are a great strain of Bulls. The GET of BLACK BARDOLIER did exceptionally well—and the GET of his sons and now his grandsons, are also highly desirable and profitable for the owners of these Bulls. We can show you a number of Calves, outstanding Calves, in fact, sired by BARDOLIER Bulls.

Black Bardolier 480883

"THE PHENOMENAL BARDOLIER", and the sire that established the strain of Bulls that is to-day making breed history in all parts of the land.

Our Bardolier Bulls

Include:

Victor Bardolier G. R.

An own son of BLACK BARDOLIER, the Bull that made the Grand River herd and whose GET made the BARDOLIERS phenomenal. Few sons of the old BLACK BARDOLIER are in service today, but their GET continue to prove most excellent.

Evader's Quality Bardolier 4th

A full brother to EVADER'S QUALITY BARDOLIER, Mr. Otto G. Nobis' Herd Sire at Wilton Farms. Twenty of his Sons and Daughters averaged more than $1,800.00 in Wilton's recent sale.

For Sale

Attractive Herd Bull Prospects—sired by top bulls and from our great cows. Also yearling heifers and some 1950 calves. Now is a good time to make your selection. Come or write for information.

Dixie Stock Farms

Lexington Road — **A. T. and J. I. SANDERS, Owners**
ROBERT COCANOUGHER, Manager — **Lancaster, Kentucky**

LooK at What we are Offering

Top Cattle *from* Top Herds

at the Atlantic *Aberdeen-Angus* Sale

November 14, 1950, *at* Timonium, Maryland

Consignors

BRAY'S ISLAND PLANTATION
Yemassee, South Carolina

BONNIECROFT FARM
Renfrew, Pennsylvania

BUTTONWOOD FARM
Lancaster, Pennsylvania

COLD SATURDAY FARM
Finksburg, Maryland

DOWNSBRAGH FARMS
Far Hills, New Jersey

FAIR PROMISE FARM
Betterton, Maryland

GOOD FELLOWSHIP FARM
Towson, Maryland

GREENBRIER STOCK FARM
Lewisburg, W. Va.

H. & L. FARMS
Marlboro, New Jersey

HIGHLANDS FARM
Round Hill, Virginia

HOCKHOCKSON FARM
Eatontown, New Jersey

LE BARON FARM
Warrenton, Virginia

LONGVIEW ABERDEEN-ANGUS STOCK FARM
Burlington, W. Va.

ALAN McGREGOR & SON
Worton, Maryland

MAHRAPO FARMS
Mahwah, New Jersey

MT. PROSPECT FARM
Gaithersburg, Maryland

MOLE'S HILL FARM
Sharon, Connecticut

ORKIL FARMS
West Simsbury, Conn.

QUAKER HILL FARM
Pawling, New York

ROLLING RIDGE FARM
Laytonsville, Maryland

ROWAN STOCK FARM
Landenburg, Pennsylvania

SHADOW ISLE FARM
Red Bank, New Jersey

STONE HILL FARM
Freehold, New Jersey

STONYCREST FARM
Oxford, Connecticut

SUN LAKE RANCH
Lutz, Florida

SUNNYSIDE FARM
Red Bank, New Jersey

TACARO FARM
Nutwell, Maryland

TRY COB FARM
Whitehouse, New Jersey

UPLAND FARM
Chester Springs, Penn.

WAKEFIELD VALLEY STOCK FARM
New Windsor, Maryland

C. V. WHITNEY FARMS
Old Westbury, Long Island, N. Y.

WHITE GATES FARM
Flanders, New Jersey

WHITETAIL FARM
Sharon, Connecticut

WILMAE FARM
Monkton, Maryland

See for Yourself—Plan now to attend

Write: DAVE CANNING, P. O. Box 93X, CHARLOTTESVILLE, VIRGINIA, for catalogs

Atlantic Aberdeen-Angus Breeders' Ass'n, Charlottesville, Va.

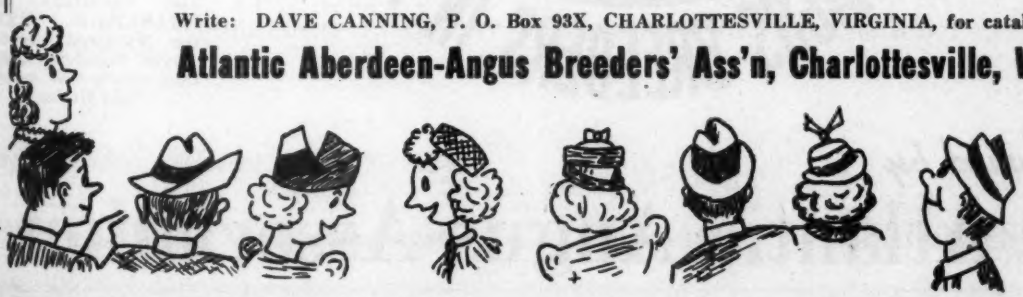

Don't Miss this Event

BUFFET SUPPER
Served on the Show Grounds at the Club House 5:30 P. M.

HEADQUARTERS
The Lord Baltimore Hotel, Baltimore

on . . .

November 5

Selection of Cattle

Made by DAVE CANNING, of the Virginia Association; Professor JOHN I. MILLER, of Cornell University; and CHARLES M. PEERY, of the Maryland Aberdeen-Angus Breeders' Association, who is also Assistant Sale Manager.

Sale Sponsored by

The Atlantic Angus Association

Atlantic *Aberdeen-Angus* Association

Second Annual Sale

During the Eastern National Livestock Show

14th, 1950 . . . . . *at* Timonium, Maryland

SALE Starts Promptly at 6:30 p. m.

56 TOP FEMALES

From These Top Families

Blackcap Bessie, Georgina, Maid of Bummer, Barbara, Gammer, Blackcap, Juana Erica, Enchantress Erica, Erica, Elba, Miss Burgess, Queen Mother, Jilt, Evergreen Erica, Eline, Blackbird, Pride, as well as other Great Families.

When you buy foundation stock it pays to buy from recognized herds, where outstandingly well bred Females are always to be found. See the list of consignors on the back of the left hand page of this spread, noting the MANY GREAT HERDS, and you will know that good Females are to be found in this catalog. We couldn't list them here, but study the sale catalog—and then attend this major sale event in the East.

Come to the Eastern National Live Stock Show

And see the greatest display of the Breed's strength in the East, and stay and attend the Sale during the Evening of the First Day's Show. It will be a SHOW and SALE second only in quality and scope to the International in Chicago.

For Catalog, Write:

Dave Canning, *Sale Manager* P. O. Box 93 **Charlottesville, Virginia**

The Kansas State...

Will hold its Annual Show and Sale at the Kansas State Fair Grounds

Hutchinson, Kansas, Thursday, Nov. 16th

When an Outstanding Set of Breeding Cattle will be sold, consisting of

19 Bulls . . 62 lots 43 Females

One of the Good Bulls Selling

The Bulls

Here is your opportunity to solve that HERD BULL PROBLEM. Give these youngsters a careful going over before the sale opens. You will find some of them to be outstanding herd Bull prospects of the breed improving type and quality. They are sons of great breeding Bulls, that are backed by the best breeding to be found in the land. They come from good mothers of excellent breeding, good type and top quality. They come from some of the very best breeding and show herds to be found in Kansas. We are proud of them and know that they will please.

A sketch of the proposed cabin for Rock Springs Ranch, to be completed by the Kansas Live Stock Breeders' Association.

The Cows

The Cows are a fine lot of young things just in their prime. They come from tribes that have been money makers in our herds. They are sired for the most part by Bulls that are rich in Bandolier, Eileenmere, Bardolier, Revolution, and Sunbeam breeding so they too should be money makers in your herds when mated with your good Bulls. We ask that you procure a copy of the catalog immediately, study it carefully and then come early to the sale, preferably early enough to attend the banquet and get better acquainted with your fellow breeders. Be sure to see the cattle morning of the sale when they are paraded before Judge John J. Tolan, of Pleasant Plains, Illinois. Please consider this as a personal invitation for you and your friends to be present for these events.

For Catalogs, write DON GOOD, MANHATTAN, KANSAS

The Kansas Aberdeen-Angus

Aberdeen-Angus Breeders' Sale

Show at 9:00 A. M.
JOHN J. TOLAN
Judge
Pleasant Plains, Illinois

Journal Representative
E. H. ANDERSON
Chillicothe, Missouri

Sale at 1:00 P. M.
Auctioneer
ROY G. JOHNSTON
Belton, Missouri

Banquet 7:30 P. M., November 15th at Wiley Tea Room, Hutchinson, Kansas

Consignors

KANSAS STATE COLLEGE	Manhattan
JOE J. McQUILLAN	Clearwater
ENOS HONEYCUTT	Blue Rapids
W. L. MORRISON	Linn
D. W. WRIGHT	Sterling
FRANCIS PERRIER	Eureka
H. NELSON SIMMONS	Strong City
RAYMOND P. GEORG	Rush Center
LEWIS E. WHITNEY and SONS	Norton
HAROLD GIESS and SON	Arnold
HENRY H. GLINN	Newton
LOCKE HERSHBERGER	Little River
FRED H. SCHULTIS and SON	Great Bend
DETER BROTHERS	Cawker City
BLACK POST RANCH	Olathe
G. W. & ADA C. CALDWELL	Harlan
CLIFFORD C. GOODRICH	Columbus
LLOYD ERICSON	Marquette
SIMON ANGUS RANCH	Madison
RALPH POLAND and SON	Junction City
LARRY SANKEY	Sterling
FRED D. COX, Jr.	Assaria
AL J. GORGES	Fall River
SWARTZ BROTHERS	Everest
CHESTER BARE and SON	Protection
J. B. HOLLINGER	Chapman
STANLEY WINCHESTER	Hutchinson
ALBERT GILLIG and SON	Kiowa

Officers:

President—LOCKE HERSHBERGER ..... Little River, Kansas
Vice-President—URBAN SIMON ..... Madison, Kansas
Secretary-Treasurer—DON GOOD ..... Manhattan, Kansas

For Reservations write CHARLES SUMMERS, HUTCHINSON, KANSAS

Breeders' Association

The "Sale of the Stars" Royal

50 Head
Sell at
8:00 p. m.

EVERY ONE

The Acme o
The Greatest Singl
in the Histor
in All

Prince Sunbeam 582d
Three Heifers sell safe in calf to this top SUNBEAM bred Bull.

Even
Exhibit
1950 Roy
1 Remember
Because of Exchang
to the U. S. Dol
Receive

Herd Bulls

These are the Sires or Service Sires of the cattle selling: Prince Bandolier 7th; Bandolier of Don Head 19th; Bandolier of Anoka 16th; Bandolier of Anoka 22d; Whitney Bandolier 6th; Prospectmere; Prince Sunbeam 582d; Eileenmere of Don Head; Enchanter of Bordulac 2d; Prince Bandolier of Prospect; Bandolier of Maple Grove 21st; Bandolier of Maple Grove 13th; Barbarian of Gladmere; Revolution of Don Head; and other well known Sires.

Consignors

OLD HERMITAGE FARM	Edmonton, Alberta
S. J. HENDERSON	Lacombe, Alberta
J. DOBSON and SON	Clive, Alberta
CHARLES MATTHEWS	Calgary, Alberta
WILLIAM GIBB	Killam, Alberta
ROY BALHORN	Wetaskiwin, Alberta
COLBECK BROTHERS	Grand Valley, Ontario
ARNOLD McKINNON	Hillsburgh
ALEX COLTHART	Rodney
EDWARDS BROTHERS	Watford and London, Ontario

Nominations came from all over Canada. Those who nominated cattle are to be congratulated upon the excellence of their consignments. The remaining fifty head will represent the very finest in Canada.

Please Write for Catalog: HA

Winter Fair Nov. 20, '50

E A STAR

of Perfection
ngl Effort of Its Kind
tor of the Breed
ll of Canada

50 Head
Sell at
8:00 p. m.

Prince Bandolier 7th
Another of the outstanding Bulls whose GET and SERVICE will be featured.

Every Dairy
be
bited at the
Royal Winter Fair
Remember!
Rates Favorable
U.S. Buyers will
for their $1.00

Breed Building Females

Consignors

K. R. KOHLER and SON	Brampton
DON HEAD FARMS	Richmond Hill, Ontario
D. B. WELDON	London, Alberta
ALBERT SEILING	Elmira
LLOYD MACK	Rockwood
DAVID E. McEWEN	London, Ontario
EARLY BROTHERS	Keerwood
W. L. STEPHENS	Woodbridge
F. G. TODD and SON	Lucknow
KINGHAVEN FARM	King, Ontario

The Object of the "Sale of the Stars"

Was and is to present forty-five to fifty head that would represent the greatest ever offered in Canada. Our Goal was the Acme of Perfection. The response we have had from consignors in the way of top cattle indicates their approval and we think you will agree this is really a "SALE OF THE STARS". . . . These are the families selling, representing some of the strongest and most popular strains of the breed: Anoka Barbara M.; Anoka Barbara Rose; Blackcap Bessies; Maid of Bummers; Buxom Maid Miss Burgess; Lucys; Witch of Endor; McHenry Barbara; McHenry Blackcap; Elsa Erica; Juana Erica and other Ericas; Prides; Morning Call; Ballindalloch; Georgina; Black Jestress; Blackbird; Elines; Blackcap Empress and others.

HAYS, LTD., Sale Managers, P. O. Box 64, Oakville, Ontario, Canada

ANGUS Men PROFIT In Feeding *Dr. Macdonald's* VY-TAB-O-LATOR

Commercial Man

C. E. Tupps, Watkins, Colo. →
Uses

Dr. Macdonald's
VY-TAB-O-LATOR

"475 lb. Calves by September 1st!"

". . . . are a new high figure for us," says Tupps. "We've always had outstandingly heavy calves. We feel Dr. Macdonald's VY-TAB-O-LATOR has been our great 1950 help—and in a year when our grass was none too good."

"Heavy on the Scales" Tupps they called him in the leading article in the September Aberdeen-Angus Journal. Always a weight-for-age record holder, his 1950 Angus calves in his judgment he says "have done better than ever." This year they had Dr. Macdonald's VY-TAB-O-LATOR.

Tupps and some of his cows at the VY-TAB-O-LATOR box. Here's the range-way of feeding VY-TAB-O-LATOR. Simply put the bag in the end of the salt bunk, slit a lengthwise hole in it. It's care-free; resists wind and weather.

AT THE IOWA FAIR

More VY-TAB-O-LATOR Champions Than Ever in 1950

MONTICELLO Steer Show
7 of the top 9!

CENTRAL-IOWA Steer Show
7 of the top 9!

AUSTIN Beef Carcass Show
Every Prime Carcass!

INTER-STATE Beef Show
5 of the 6 Champions!

At the Illinois Fair
CARLYLE GREATHOUSE, HINDSBORO, ILLINOIS

4-H Club Boy

A fine boy of a splendid family of 4-H youngsters. Here he is with "Lucky" his Illinois State Fair Junior Show Champion Steer. "Lucky" was VY-TAB-O-LATOR-fed.

Registered Champions

ENOCH AND BOB JOHNSON, GALVA, IOWA

Many-time Angus Champion winners, they are long time VY-TAB-O-LATOR feeders. Here is one of the high placing females. They won the junior and grand champion female honors at Iowa State Fair on Blackbird's Progress 28th.

OVER ONE-HALF POUND FASTER DAILY GAIN:

In our second year tests, simply by adding Dr. Macdonald's VY-TAB-O-LATOR to the ration of shelled corn and ground oats and good alfalfa pasture, pigs made six-tenths of a pound faster gains than did the check lot receiving only shelled corn, ground oats and good alfalfa pasture.

Dr. Macdonald's
VY-TAB-O-LATOR
Remember it's the **FINISH that counts"**

IT'S THRIFTY!
Costs less than a cent a day.

MAIL THIS COUPON

DR. MACDONALD'S
Vitamized Feed Co.,
Fort Dodge, Iowa

Send me full and complete information on your VY-TAB-O-LATOR for .....Sheep .....Hogs
.....Beef Cattle .....Dairy Cattle .....Poultry

Name .....

Town..... State.....AJ

Dr. Macdonald's Vitamized Feed Co., Ft. Dodge, Iowa

Eileenmere 1032d

1949 International Grand Champion

Ankony Announces Its 1951 Sale

It may be early to be calling attention to our 1951 sale, but we have had many visitors at ANKONY this past summer, the majority of whom have expressed their desire to buy a son or a daughter of the "1032d". Others have seen his GET at leading live stock shows and have commented favorably about the uniformity of Type and the general excellence they have in both Style and Quality. We are happy to state that we will be offering both sons and daughters as well as the SERVICE of the "1032d" at our next sale, which we are naming

Ankony's "1032d" Sale

Monday, April 2d, 1951, At Ankony, Rhinebeck, New York

Write for Our Catalog

We want everyone interested to have a copy of the catalog and any other information that we may mail concerning ANKONY.

ANKONY FARM

RHINEBECK, NEW YORK

ALLAN A. RYAN **JESSE BURLEY** **RAYMOND WHEELER** **LEE LEACHMAN**

This space is reserved for the daughter of

Bardolier of Anoka 1030520

Sire of the First Prize Summer Yearling Heifer at the 1950 All American Futurity, MAHRAPO BARDOLIER'S EDNA.

Who Will Sell

In the

Atlantic Angus Association Sale

Tuesday, November 14, 1950, Timonium, Maryland

She has not yet been recorded by photography, but here is her extended pedigree. She lives up to it.

Mahrapo Erica Energy 2d

Calved November 15, 1949

- Sire: BARDOLIER of ANOKA 1030520
  - Blackbird Bardolier G. R. 741801
    - Queen's Grenadier G. R.
      - Black Bardolier
      - Queen of Grand River 2d
    - Black Bardella 2d
      - Bandolier of Anoka
      - Black Bardella
  - Blackcap Grenada G. R. 20th 741805
    - Black Bardolier
      - Bandolier of Anoka
      - Black Bardella
    - Blackcap Grenada G. R.
      - Black Bardolier
      - Blackcap Harrison 81st
- Dam: ERICA ENERGY 230th 940249
  - ★★★Eileenmere 500th 699155
    - ★★★Eileenmere 85th 470007
      - ★Eileenmere 32d 428072
      - ★Enchantrene 364519
    - ★Edwina 7th G. M. 534304
      - Maid's Belmore 489378
      - Edwina 5th G. M. 504963
  - Erica Energy 138th 503138
    - ★Eileenmere 32d 428072
      - ★★Eileenmere 15th 398457
      - ★Blackbird Girl 7th 363545
    - Erica Energy 55th 403207
      - ★Earl Marshall 183780
      - Entangle of Brentwood

STEPHEN BIRCH, Jr., Owner — **KENNY ARTZ, Herdsman**

Mahrapo Farms — Mahwah, New Jersey

Complete Dispersion . . .

Of the Lester Ljungdahl Aberdeen-Angus Herd in conjunction with the Western Angus Association Sale

Greeley, Colorado, Thursday, November 2d, 1950

Sale at the Weld County Sales Barn

6 Bulls . . . . . 56 Lots . . . 50 Females

43 Cows, 2 years old and over, 23 of which have calves at side, balance of them are carrying calves; 7 Yearling Heifers; 4 Yearling Bulls; and my Two Herd Bulls.

Applewood Bandolier 178th 934433
Calved June 7, 1946

and

Ever Prince 132d 1090542
Calved October 21, 1947
Purchased in the 1949 Krotz Sale at $2500.00

Sire: APPLEWOOD BANDOLIER 61st 592868	Bandolier of Anoka 3d 471885	Blackbird Bandolier of Page 414212	Glencarnock Revolution 6th
			Blackbird Harrison 6th 387977
		Barbara of Rosemere 47th 382828	Idolmere 4th 251508
			Metz Miss Barbara 160123
	Applewood Pride 8th 409172	Eisa's Marshall 371496	Eolian's Earl 299380
			Eisa of Rosemere 300353
		Pride W. of Fairfield 311992	Blackcap Poe 205921
			Maplehurst Pride 28th 214505
Dam: APPLEWOOD PRIDE 32d 740022	Bandolier of Anoka 3d 471885	Blackbird Bandolier of Page 414212	Glencarnock Revolution 6th
			Blackbird Harrison 6th 387977
		Barbara of Rosemere 47th 382828	Idolmere 4th 251508
			Metz Miss Barbara 160123
	Patmore Pansy 2d 462204	Applewood Q. 416533	Katy's Marshall 3d 391605
			Applewood Queen A. 383797
		Pride W. of Fairfield 311992	Blackcap Poe 205921
			Maplehurst Pride 28th 214505
Sire: EVER PRINCE of SUNBEAM 507027	Black Prince of Sunbeam 504521	Black Peer of St. Albans 456385	Eric Revolution
			Blackcap Glencarnock 8th
		Pride 17th of Sunbeam 407797	Playman of Sunbeam
			Elsy's Pride Elnor
	Eraline E. of Sunbeam 486149	Elban of Sunbeam 401496	Eileenmere 11th
			Elba of Glencarnock 12th
		Eraline E. 4th 452679	Ennoble Elba 390105
			Eraline of Fairholme
Dam: ERICA LEVIRA 465758	Revolution 95th 429438	Blackcap Revolution 287269	Earl Marshall
			Blackcap McHenry 104th
		Blackcap Bright Girl 276983	Bright Blackbird
			Blackcap Pet
	Erica Envira 401953	Bravo of Denison 168878	Glenfoil Thick S. 2d
			Blackcap McHenry 84th
		Erica Environ 2d 368152	Elvon 325088
			Evinia 167585

A majority of the Cows are sired by **Revemere of Wheatland 62d 744258**

A son of REVEMERE of WHEATLAND 17th

Others are Daughters of **Esquire General of Lonjac 597097**

A Bull that we purchased at the Lonjac Dispersion Sale. He is a son of ESQUIRE of BORDULAC and from a GENERAL 6th of PAGE Dam

This is Your Opportunity

To purchase at your own price the very cattle that we have so carefully chosen to serve as the foundation for what we had hoped would be one of the outstanding breeding herds in the land. We want you to have a copy of our catalog so you can study the breeding—then come to the sale and make your own selections.

M. W. BONEY, for the Aberdeen-Angus JOURNAL

For Catalogs please address

Lester Ljungdahl 634-18th Street **Denver, Colorado**

Tommy Brook Ranch

5 Bulls . . . . . 12 Lots . . . . . 7 Females

Our Consignment to the

Brook -- Essar -- Shahan Sale

Brady, Texas, November 11th

Lot 1—BROOK PRINCE S. 2d—Calved January 1, 1949; sire PRINCE SUNBEAM 323d, a herd Bull if we ever raised one. Reserve Grand Champion at San Angelo; Reserve Junior Champion at Amarillo. If you are looking for a fancy headed, extremely deep fleshed show and herd Bull, here he is.

Lot 2—BROOK PRINCE S. 4th 1168145—Calved February 9, 1949; sire PRINCE SUNBEAM 323d, here is a bully bull, thin hide, deeply fleshed; shown successfully; here is a HERD BULL that should suit anyone. Fancy headed. half sister sold in our sale last year for $825.00.

Lot 7—BROOK PRINCESS E.—Calved March 2, 1949; sire BROOK PRINCE, we showed her to Third Place at both Houston and San Angelo in the Junior Calf Class, Reserve Champion at Amarillo. A real foundation Cow that we should have kept. Calfhood vaccinated.

Lot 10—BROOK BLACKCAP B. 1169903—Calved January 23, 1949; sire BROOK ERICA'S BOY 2d, our Junior Show Heifer which we purchased; Reserve Grand Champion at San Antonio and Grand Champion at San Angelo.

also **2 Daughters of Prince Sunbeam 323d**

2 Sons and a Daughter of Brook Prince, he by Prince Sunbeam 29th

and **a Son and 2 Daughters of Brook Erica's Boy 2d, he by Bell Boy W. 7th**

This is Foundation Material worthy of your close inspection

Tommy Brook

10 Miles South of Brady on U. S. 87
J. A. PARKER, Foreman
JOE KIRK SMITH, Herdsman

Camp San Saba, Texas

The Second Annual

BROOK - ESSAR - SHAHAN

Best Event Season

Saturday, November 11th, 1950

Brady, Texas

Brook Prince 991970

60 head

20 Bulls

40 Females

Master Prince 2d 823873

Featuring
the **Get** *and* **Service of These Three Bulls**

R. L. S. Prince Eric 16th 943340

The Greatest Set of **Females ever Sold in Texas**

Don't Forget **Armistice Day,** *November 11th*

Write either address below for Catalogs—Write TOMMY BROOK for Hotel Reservations

Tommy Brook
CAMP SAN SABA, TEXAS

Essar Ranch
R. 4, Box 176A
SAN ANTONIO, TEXAS

Happy Shahan
BRACKETTVILLE, TEXAS

The "Quality Prince" Sale

Tuesday, 1:00 p. m. November 14, 1950

at

Oklahoma A. & M. College

STILLWATER - - OKLAHOMA

Quality Prince of Sunbeam 567031

56

Daughters or Granddaughters

and

2 Sons of

Quality Prince of Sunbeam

THE GREAT

Quality Prince of Sunbeam

and his Sons are the Sires

of

the Choice Offerings

of

These Breeders

—IN—

The Impressive

"Quality Prince" Sale

UNIFORMITY

the like of which has never
been offered at Public Sale

POPULAR FAMILIES
BETTER BLOOD LINES
QUALITY FOUNDATION STOCK

For Catalogs, Write:

A. M. Wilkins, *Sale Manager* Henderson, Texas

The Families Represented

Include the following popular tribes: Edwinas, Port-Lucys, Juana Ericas, Enchantress Trojan Ericas, Ballindalloch Georginas, Blackcap Bessies, Maid of Bummers Miss Burgess, Lady Idas, Miss Burgess, Witch of Enders, Barbaras, Prides of Aberdeen, McHenry Blackcaps, and other good families, in fact, all the families represented are of the best.

OKLAHOMA A. & M. COLLEGE
Stillwater, Oklahoma

ANGUS VALLEY FARMS
Tulsa, Oklahoma

BAR W. FARM
Henderson, Texas

CHARMAY FARMS
Seminole, Oklahoma

STONEYBROKE ANGUS
Ada, Oklahoma

KEITH B. CLARK
Clarks Hill, Indiana

ALFORD'S ANGUS FARM
Paris, Texas

CLARENCE BURCH
Oklahoma City, Oklahoma

H. L. CORBETT
Tulsa, Oklahoma

FOWLER FARMS
Ninnekah, Oklahoma

ARTHUR JOHNSON
Ryan, Oklahoma

W. F. BOM
Paris, Texas

J. F. PFEIFFER
Orlando, Oklahoma

W. R. PIPKIN & SON
Springfield, Missouri

H. C. TELTON
Hot Springs, Arkansas

W. S. HISSOM
Tulsa, Oklahoma

Attend this Sale Circuit:

November 9th—Luther T. McClung Production Sale.....Saginaw, Texas
November 11th—Brook-Essar-Shahan Draft Sale.....Brady, Texas
November 13th—Southwestern Regional Show & Sale.....Tulsa, Oklahoma
NOVEMBER 14th—"QUALITY PRINCE" SALE.....STILLWATER, OKLAHOMA

Bar-W Farms

We are indeed happy to consign a splendid group of heifers to the

"Quality Prince" Sale, November 14, 1950, Stillwater, Oklahoma

Blackcap Bessie Bar-W 1211411, *Sells Open*

We believe that BLACKCAP BESSIE BAR-W 1211411 is the most valuable Female ever produced in our herd. She is one of the famous Blackcap Bessies. As a matter of fact, she is a double bred Blackcap Bessie. The dam of Black Peer of St. Albans, Grand Champion Bull at the International is Blackcap Glencarnock 8th, also a Blackcap Bessie. Buxom Bandolier is the sire of Blackcap Bessie 30th of Page, the $6,000.00 top in the Hartley Dispersion in 1948 and the Heifer Calf she had at foot at that time sold one year later in the Shadow Isle sale at $6,000.00, which proves that the breeding of Buxom Bandolier carries on. Buxom Bandolier is an intensely bred Blackcap and goes back to Blackcap Leaside, a full sister to Blackcap of Leaside 2d, the dam of the original Blackcap Bessie cow.

Of all the BLACKCAP BESSIE COWS, the late Kenneth McGregor considered BLACKCAP BESS GLENCARNOCK 2d the greatest of them all. One of her daughters, BLACKCAP BESSIE 23d of PAGE, was Grand Champion at the 1939 International for Otto Nobis and it has been a son, a daughter or granddaughter that has consistently topped the Nobis sales. BLACKCAP BESSIE 24th, another daughter, is by far the outstanding Cow in the great Sam Henderson herd in Alberta and it was a daughter of this Cow that topped the Lew Pierce sale at $3,300.00 in 1948. Another daughter of BLACKCAP BESSIE 24th of PAGE sold at $2,700.00 in the Hartley Dispersion Sale and just recently sold at $3,500.00 in the Reverie Knoll Dispersion. BLACKCAP BESSIE 30th of PAGE that topped the Hartley Dispersion at $6,000.00 was also a daughter of BLACKCAP BESS GLENCARNOCK 2d. The daughters and granddaughters of BLACKCAP BESS GLENCARNOCK 2d averaged over $3,200.00 in the Hartley Dispersion Sale and these daughters and granddaughters of BLACKCAP BESS GLENCARNOCK 2d are found at Shadow Isle, El-Jon, Otto Nobis, Orchard Hill, Hideaway Farms and our own Bar-W Farms.

Edina of Bar-W 2d 1211405, *Sells Open*

One of the great little Heifers to sell this year. This PRINCE QUALITY and ESTON of QUALITY cross is working wonders for us. We are keeping a full sister to this Heifer and she has a Heifer calf sired by a son of PRINCE SUNBEAM 29th that is a show Heifer ELIGIBLE FOR THE FUTURITY.

Miss Ballindalloch Bar-W 15th 1211402, *Sells Open*

This little Co-ed (her dam is a daughter of our foundation Cow from Oklahoma A. & M. College and her sire was purchased by us from Oklahoma A. & M. College). Her full sister, MISS BALLINDALLOCH 5th BAR-W was Champion Sales Heifer and Top Selling Female at Fort Worth last year and purchased by Triple S Ranch and has been so successfully shown by the Simons. At the National in Dallas and at the American Royal, she was beaten only in class by the great Paulinemere T. 5th.

Blackcap Princess Bar-W 10th 1211407, *Sells Open*

Our McHenry Blackcaps have produced good calves every year. This is one of the best headed blockiest little ladies you will see. Very closely related to the McHenry Blackcap heifer we sold Max Goldberg in Minnesota.

Princess Pride Bar-W 1211401, *Sells Open*

Another good daughter of our herd sire. Her full sister was third high selling Female at Fort Worth two years ago.

Miss Ballindalloch 6th Bar-W 1104185

Every one likes this beautiful headed, short legged, thick daughter of our PRINCE QUALITY of OAMC 8th 841202. Will calve near sales day to the service of ENVIOUS PRINCE of BAR-W, probably the best son of PRINCE QUALITY of OAMC 8th who is owned jointly with J. H. Clenden, of Henderson, Texas.

This sale of QUALITY PRINCE offsprings is truly "QUALITY" all the way through. The word QUALITY is used in a great many sales but never has it had a truer meaning than in this FIRST AND GREAT QUALITY PRINCE of SUNBEAM SALE.

Our herd is small, only 30 brood Cows—There will be about nine daughters of our son of QUALITY PRINCE in the Sale—when you figure about one-half a crop of calves are Bulls—that does not leave too many to pick from to get nine that have the QUALITY of these little Heifers—that is why we are proud to OWN A QUALITY PRINCE BULL and we are so glad to join these other fine breeders who are also proud to offer to the most critical judges and buyers, their daughters of their QUALITY PRINCE BULLS.

November 9th—Luther McClung
November 11th—Brook-Essar-Shahan

A. M. Wilkins

Bar-W Farms

November 13th—Southwestern Regional
November 14th—QUALITY PRINCE SALE

Henderson, Texas

[illegible] is proud to be among those consigning in the great "QUALITY PRINCE SALE". We believe that QUALITY PRINCE of SUNBEAM will go down in history as an unusually good sire of herd [illegible] daughters. These "QUALITY PRINCE" Bulls are without question as PREPOTENT [illegible] the Bulls by any sire we have seen. Along with other breeders we welcome you to attend.

The "Quality Prince" Sale

Tuesday, Nov. 14th 1:30 p. m.—Oklahoma A. & M. College **Stillwater, Oklahoma**

75 Select Daughters of [illegible] are Offered

Alford's Quality Prince 785269

QUALITY PRINCE of SUNBEAM [illegible]

★★Black Prince of Sunbeam [illegible]
Queen 24th of Sunbeam 442147
Rosemere of Page 128[illegible]
[illegible] Victor [illegible]

★★★Black Peer of St. Illiana [illegible]
★Pride 17th of Sunbeam 407767
★★Playman of Sunbeam 338509
Queen of Sunbeam 2[illegible]
★Glencarnock Revolution 8th 384964
Erica Harrison 19th 392177
Rosemere of Page 438039
Elmwood's Lucy 38 420069

★Erie Revolution 404801
★Blackcap Glencarnock 8th 438140
★★Playman of Sunbeam 338509
Elsy's Pride Elmor 351980
★Plowman 221051
★Elmland Jessie 2d 194074
Eston of Elm Hill 254249
Glen Avon Queen 2d 204258
★★★Blackcap Revolution 287269
Eveline of Page 314319
Earl of Woodmont 378417
Ebude of Woodmont 365965
★Glencarnock Revolution 6th
Erica Harrison 19th 392177
Blackbirdman of Rosemere 333877
Erivan's Lucy 37[illegible]

[illegible] QUALITY PRINCE by a sire whose sire whose blood is more heavily concentrated at Sunbeam, but his dam is a double [illegible] Champion Bull, MASTER PAGE, who in turn was more than an [illegible] SUNBEAM, Best International Grand Champion, also the dam of MAS- [illegible] MASTER PAGE also is the sire of the Reser Bull, MASTER [illegible] PAGE, as well as that of "QUALITY PRINCE" is mighty PREPOTENT—we judge [illegible] like you to judge our Bulls by their Calves.

Quality *all the way at the* "Quality Prince" *Sale*

[illegible] sale together—they're extremely well bred on both sire and dam side—they're in- [illegible] to good luck, will build a great herd of cattle. We ask that you write for a [illegible] of the catalog and then be sure to attend the sale.

JESS R. ALFORD
Owner

Paris

FRANK ISOM
Herdsman

Texas

Luther T. McClung..

A Daughter of JUANERRA of BATES 4th. SHE SELLS.

SHE SELLS. She is by PRINCE SUNBEAM 29th.

Selling this Daughter of a Son of EVER PRINCE of SUNBEAM.

The Offering Includes:

- Five daughters of Prince Sunbeam 200th
- One daughter of Prince Sunbeam 100th
- One daughter of Prince Sunbeam 29th
- Two Georginas by son of Ever Prince of Sunbeam
- Two granddaughters of Prince Sunbeam 100th

★ Half of heifers are sired by Bulls now in use at Sunbeam Farms. The bred heifers carry the service of our herd sires—outstanding sons of Prince Sunbeam 29th and Prince Sunbeam 100th.

- One son of Quality Prince of Sunbeam
- Two sons of Prince Sunbeam 100th
- One grandson of Prince Sunbeam 19th

★ The other 6 are either grandsons or great-grandsons of Black Prince of Sunbeam.

—Attend These Sales—

Brook-Essar-Shahan, Brady, Texas	November 11
Southwest Regional, Tulsa, Oklahoma	November 13
Quality Prince Sale, Stillwater, Oklahoma	November 14
Texas Aberdeen-Angus Registered Calf Sale, Austin, Texas	November 18

Another Daughter of a Son of EVER PRINCE of SUNBEAM.

offers Top Sunbeam Breeding

November 9th at Fort Worth, Texas

★

60 Head *Sell at Auction*

Consisting of

★ **10 Bulls** ★ **25 Bred Heifers**

★ **10 Cows & Calves** ★ **15 Open Heifers**

★

Sale will be held at the Ranch, located five miles north of the Fort Worth Stock Yards, two miles east of Saginaw. Sale starts at 1:00 p. m.

JOHNSTON and SIMS, Auctioneers • E. H. (Red) ANDERSON for the Aberdeen-Angus JOURNAL

For Catalog, Write:

SAGINAW TEXAS

Luther T. McClung

Registered and Commercial

MAIL ADDRESS: 4206 BIRCHMAN FORT WORTH TEXAS

ABERDEEN-ANGUS CATTLE

LOCATED 5 MILES NORTH OF FORT WORTH STOCK YARDS, 2 MILES EAST OF SAGINAW

RAYMOND BARTON, Manager

A Daughter of PRINCE SUNBEAM 200th. SELLS.

Four of the 10 BULLS SELLING.

Essar Ranch
Aberdeen Angus of Merit

Prince Eric of Essar 1141390

Essar *offers in*

The Brook-Essar-Shahan Sale
on November 11th, 1950, at Brady, Texas

Bulls and Heifers

Sired by the following well known Bulls

Master Prince 2d **Master 4th of Essar** **Prince Sunbeam 105th**
Prince Sunbeam 81st **Envious Blackcap B. 15th**
Burgess Eric 10th **Edellor of Page 40th**

We will Feature the **Service of Prince Eric of Essar** *in Our Female Offering*

Write for Catalog

Essar Ranch, San Antonio, Texas

R.F.D. 4—Box 176 A

TOM SLICK DR. PAUL KEESEE KEN HILL JACK WILLIAMS

Sponsoring the BEEF BREED with a RECORD SERVICE to the BREED is our CONSTANT AIM

THE ABERDEEN-ANGUS JOURNAL

FRED HAHNE, Editor and Publisher, Webster City, Iowa

Volume 32, Number 3 WEBSTER CITY, IOWA, OCTOBER, 1950 Price 25 Cents

Tricky is the Word for Trichomoniasis

ONE of the tricky, hard-to-figure diseases which have arisen to plague cattlemen is bovine trichomoniasis. Because it causes abortion and the problem of slow breeding and sterility it is often mistaken for Bang's disease. But here the resemblance ends, for trichomoniasis is passed on in the herd through an infected sire, and only in this way.

Although not too much is known about the trichomonas foetus organism it is more widespread than generally believed, having been reported in thirty-nine states and is known to exist in twenty-six countries. Nor is it a disease of recent origin. It was first identified in 1885 by a French scientist. But work with Bang's disease control was adjudged by veterinary scientists to be of greater importance and research on trichomoniasis lagged until about fifteen years ago, when belated research work was pushed.

However, enough is being learned about trichomoniasis to enable a breeder with a clean herd to avoid infection. For the man with an infected herd there appears to be hope that infected bulls can be cleaned up. In the case of valuable sires this is of utmost importance, for, striking through the male line, trichomonas foetus can seriously affect a breeding program.

Broadly speaking trichomoniasis is a venereal disease of cattle. Some scientists hold that it is largely self-curing in females if they are given sexual rest. Those rendered sterile, usually a small percentage, can be eliminated. Others claim there is always the danger that a cow, after several normal calvings, is still harboring the disease and will pass it on to a clean bull the next time she is bred. Or that she will re-infect a herd sire which has been successfully treated. But this school of thought is on the decline in the light of more recent work at Beltsville, and elsewhere.

Formerly it was thought that a herd bull, once infected with trichomonas foetus, should be immediately sent to the butcher. Now there is experimental evidence that valuable sires can be successfully treated and saved. One of the leaders in this field is Dr. Emil Hess, of the Veterinary-Bacteriological Institute of the University of Zurich. Dr. Hess and others who have worked on the problem, point out that the trichomonads causing the disease are enerobic membrane parasites. They are quickly killed by exposure to oxygen. For this reason there is little or no danger of a herd being infected by contact with droppings, or the mere presence of infected animals, as in the case of Bang's disease. Because the organisms causing trichomoniasis, have proven themselves highly susceptible to oxygen Dr. Hess in laboratory experiments determined that hydrogen peroxide was an effective killing agent when used in strong solutions. In actual treatments of infected bulls, however, it was found that hydrogen peroxide did not penetrate the folds of the deep seated membranes when applied by the usual methods.

To get deep penetration of the hydrogen peroxide Dr. Hess finally settled on the use of a syringe spray with a hand pump, replacing the curved spray tube with a straight one. Under 140 pounds pressure a three per cent solution of hydrogen peroxide in a one per cent non-ionic wetting agent, and the solution forced deep into the membranes of the collum glandis, concentrating on the hindmost parts of the preputial sack, was found to be highly effective.

Reporting before the fifty-third annual meeting of the United States Live Stock Sanitary Association Dr. Hess said that of twenty bulls treated by this method, some of them chronic cases, all were cured without exception. All bulls were free of infection after a maximum of two treatments. All bulls were kept around from four to eight weeks for daily examination before being sent back to their owners. To guard against re-infection Dr. Hess recommends a hydrogen peroxide douche after breeding. At the time of his report the Swiss veterinarian stated that all of the bulls were in use, after settling cows, and there was no sign of infection.

In passing it is worth mentioning that in Switzerland of 4,106 cases of infectious abortion diagnosed by the Institute over a ten year period 20.4 per cent were found to be due to the trichomonas foetus organism.

While many veterinary authorities on this side of the Atlantic have been recommending the test and slaughter method of eradicating bulls with the disease scientists abroad apparently have been of a more constructive mind. One German veterinary scientist, Dr. R. Abelein, has successfully used trypoflavin on bulls with trichomoniasis, many of them in a chronic stage. He reports complete success in fifty-five out of fifty-seven cases. More lately in this country Dr. Selman A. Waksman, of the New Jersey Agricultural Experiment Station, has isolated an antibiotic which holds considerable promise in trichomoniasis treatment. Dr. Waksman is internationally known for his work with mold extract antibiotics. The new product is streptocin, also extracted from molds. The new product, experimentally, appears to be more active against trichomonas foetus than a previously discovered antibiotic, actidione, also a product of the New Jersey station.

As previously stated a bull infected with trichomoniasis is the big problem in a herd. Infection in the cow herd is not as serious and usually can be cleared up without too much loss of time and production. Trouble usually manifests itself in an abortion or the failure of a female to settle to repeated services. Oftentimes a "raspy" vaginitis is present. Douching with Lugol solution or Lysol is favored by some experimenters in clearing up the disease in the females. Others hold that the disease usually runs a set course and that if the female is allowed to pass through three heat periods after the discovery of the presence of trichomoniasis she eventually will clear up, calve normally, and not infect negative bulls in later services.

As in Bang's disease a "clean herd" is the most susceptible to trouble from trichomoniasis. A female once infected and then passing several successive clean tests during heat periods probably has developed immunity against further infection acquired in service, is the opinion of a considerable number of veterinary scientists. However, there persists the idea on the part of a few that a cow can calve normally two or three times and then show up again with trichomoniasis, even though bred artificially, or to a clean bull. Evidence in support of this theory is not backed by recent experimentation and goes back to the old "test and slaughter" school of thought in vogue prior to 1946.

Because the disease is passed on only in breeding, and not by ordinary contact, the problem of control is considerably simplified. For it is generally agreed that the trichomonas foetus organism cannot live outside of the mucous membrane.

Lack of general knowledge of the disease on the part of many veterinarians and health authorities is a hampering factor in its eradication. Failure to recognize the disease for what it is has no doubt contributed to its spread.

Naturally no one wants to run the risk of getting trichomoniasis in his herd. One way to avoid trouble is to use only bulls which have not seen service in other herds. If the bull has been used, a veterinarian familiar with the disease can determine, through tests, if trichomoniasis is present. This should be done before he is used. If females are brought in from other herds a safety precaution would be their isolation from bulls on the farm until examination proves their freedom from the disease. This would not be necessary in the case of open heifers, but only with females which have been bred. And a herd owner should be careful in offering the service of his herd bull to cows from outside his own herd, or to cows from herds with an unknown record as to trichomoniasis.

Yes, trichomoniasis is a tricky thing to have in the herd. But work of the last

(Please turn to page 107

High Altitude Blacks

Crystal Peak has Interesting Background, Promising Future

By COLIN KENNEDY

THIS is a testimonial to the therapeutic value of Aberdeen-Angus cattle and mountain air.

"I came up here in 1946 to die. And when I found I couldn't die I decided I should have something to do. The result has been a cycle of Aberdeen-Angus cattle, more land, and again more Aberdeen-Angus cattle."

The speaker was Alexander C. Kirk, of Crystal Peak Ranch, Florissant, Colorado.

For more than thirty years prior to the formation of this new western herd Mr. Kirk's address has been variously Berlin, London, Moscow, Tokyo, Peking, Cairo, Rome, Athens and points between. In the diplomatic service of the United States Mr. Kirk has had a long and distinguished career. During the war he was the United States political adviser to the Allied supreme commander-in-chief of the Mediterranean Theater. In 1944 he was made Ambassador to Italy. Later he was ambassador extraordinary and plenipotentiary to Greece. All of this is from "Who's Who", for Mr. Kirk is reticent concerning his diplomatic life, preferring rather to look ahead in his new career as a rancher and cattleman.

The crashing crescendo which led to the Allied military victory in World War II and the almost hopeless post-war problems which followed took a heavy toll of Mr. Kirk's health. "I decided to get out while I was still of some value. I had seen too many men stay on too long

(Please turn to page 103

HIGH IN THE ROCKIES—(1) Albert W. Hora and Alexander C. Kirk, owners of Crystal Peak Ranch. (2) Eileenmere 1078th in his working clothes. By the champion Eileenmere 500th he is a full brother to the "1000th". (3) Part of the pure bred herd, with Pike's Peak visible in the right center. (4) Timber on the ranch provided the materials for this shed and corral for the commercial herd. (5) The newly built headquarters ranch of the Crystal Peak operations, located on U. S. 24. (6 & 7) Typical of the females are these cows and heifers. They have been picked with a lot of natural thickness and ruggedness in a medium sized package.

5

6

UM

A ringside snap of PRINCE QUALITY M. B., Grand Champion Bull of the 1950 Michigan State Fair for Great Oaks Stock Farm, Rochester, Michigan. Manager Bob Williams at the halter, receiving the congratulations of Sidney Smith, of Wildwood Farms.

Great Oaks, Raona Top Detroit

There was a Lot of Quality in 1950 Michigan Show

ONE of those strong, evenly balanced shows for which the Michigan State Fair is famous was staged September 5th at Detroit. The Michigan Aberdeen-Angus classes were larger than a year ago, with quality running unusually deep.

Grand champion bull at Detroit was Prince Quality M. B., shown by Great Oaks Stock Farm, Rochester, Michigan. By Prince Quality of Sunbeam he is a bull with width, thickness and substance, in perfect fit, and a distinct threat in future two-year old competition this year. To win the purple he had to defeat in class the 1949 Michigan grand champion, R. L. S. Prince Eric 24th, the son of Prince Eric of Sunbeam shown by Raona Farms, Williamston, Michigan. The Raona bull, while not carrying the condition of the new champion, is a breedy, burly type of bull and a real herd header.

The reserve champion bull at Detroit came from the senior yearling class. He is Bardolier of Fair Lea, shown by John A. Brown, of Detroit. A son of Blackbird Bardolier G. R. 7th, he is a young fellow with a lot of style and thickness, very good headed, and distinctly the right kind.

Younger cattle provided the championships in the female show. To Raona Farms, of Williamston, went the grand championship on the summer yearling daughter of Prince Burgess of Lakewood 2d—Raona's Pride 29th. A well balanced heifer, with a lot of refinement and breed character, combined with thickness, she is a hard-to-fault prospective brood matron. To Vaughn Brothers, Albion, Michigan, went the reserve female championship on Barbaramere V. B. 2d, a very attractive senior calf. Here is a female that is proof that it takes good brood cows, as well as good bulls, to get good calves for she is out of the $14,000.00 Barbaramere 15th.

One out-of-state herd, Springhaven Farm from Indiana, competed at Michigan. Judge was the veteran breeder, James B. Hollinger, of Kansas, who performed a very commendable job. In the bull show Great Oaks Stock Farms took three firsts, with one each to John A. Brown, Springhaven, and Raona. In the female show it was two firsts each to Vaughn Brothers and Great Oaks, and one blue each to Raona and Joseph Wilkinson & Son, Perry, Michigan.

The two-year old bull class, which produced the grand champion, had an unusual feature—two bulls which were full brothers. They were the Raona entries, R.L.S. Prince Eric 24th and Raona's Prince Eric, standing second and third. Showing less than a year's difference in age the two brothers fell into the same age class. Heading this class was Prince Quality M. B. from the Great Oaks herd, the son of Prince Quality of Sunbeam.

The senior yearling group of nine had the reserve champion, Bardolier of Fair Lea in first place for the John A. Brown herd. Great Oaks was runner-up with a son of old Bethel Black Mar Jr.

Springhaven Farms, of Indiana, drew top money in the junior yearling class with one of the good sons of Prince Sunbeam 156th, with Grand River in second.

The summer yearling show was a tight one. First went to Raona on a likely youngster by Black Prince 2d of Paris. The Ira Wilson herd had a son of Queen's Grenadier in second, while Great Oaks was third with a young son of the 1950 Michigan champion, Prince Quality M. B.

A son of Great Oaks Black Mar 8th was the senior bull calf winner, with a son of old Raona's Bardolier 2d in second place for the Wadley herd.

Great Oaks stood first and second in the junior bull calf class with sons of Prince Quality M. B. and Great Oaks Black Mar 8th, respectively.

RAONA'S PRIDE 29th (right) Summer Yearling Winner and Grand Champion Female of the Michigan show for Raona Farms, Williamston, Michigan. Bob Duprey, of the Association, is getting some information from Manager Ray Smith, of Raona. On the left is the Reserve Champion Female, shown by Vaughn Brothers, Albion, Michigan, with Manager Bob Barger at the halter.

JUDGE JIM HOLLINGER, of Chapman, Kansas, looks over the six First Prize Heifers of the Female show for his Grand and Reserve Championship placings.

In the two bull groups it was Great Oaks and Raona in first and second.

The two year old heifer class was small, just four, but they were all the right kind—"one could start with any one of them and not be far wrong," one spectator commented. Great Oaks won with a daughter of Bethel Black Mar, Jr., while Raona was second with a daughter of its senior sire, Raona's Bardolier 2d.

The nine senior yearlings also made up an unusually uniform group. Vaughn Brothers headed the class with a very wide and thick daughter of Barbaramere 15th, a full sister of the senior calf which was made reserve champion female. Great Oaks was second and third with heifers by Bethel Black Mar Jr., and Great Oaks Black Mar 8th.

It was a daughter of Hother's Evader Revolution in first place in the junior yearling show, with Springhaven second and Michigan State College third.

The fourteen summer yearling heifers were headed by Raona's Pride 29th, by Prince Burgess of Lakewood 2d. She later went on to the grand championship. Her competition in class came from Vaughn Brothers and Springhaven with heifers standing second and third.

Biggest class of the show, fifteen head, was that for senior heifer calves. Here it was Vaughn Brothers, with a very thick Barbara heifer which went on to take reserve champion honors. Great Oaks was second with a daughter of Prince Quality M. B.

A herd newer to Michigan competition, that of Jo-Wil-Ma Farms, of Perry, Michigan, won the high honors in the junior heifer calf class, with Great Oaks second.

The coveted get of sire award went to Raona Farms with the calves by Prince Burgess of Lakewood 2d, with Great Oaks second on those by Bethel Black Mar Jr., and Springhaven third on Prince Sunbeam 156th. In the produce of dam it was a rather easy first for Vaughn Brothers on the two great daughters of Barbaramere 15th. In the other groups it was three firsts for Great Oaks, and two for Raona.

THE SHOW

EXHIBITORS: Joseph Wilkinson and Son, Perry, Michigan; Great Oaks Stock Farms, Rochester, Michigan; John A. Brown, Detroit, Michigan; William E. Scripps, Lake Orion, Michigan; Vaughn Brothers, Albion, Michigan; Knobby Hills Farm, Milford, Michigan; Witham Farms, Romeo, Michigan; Ira Wilson and Sons, Plymouth, Michigan; Grand River Stock Farm, Webberville, Michigan; Michigan State College, East Lansing, Michigan; Springhaven Farms, Evansville, Indiana; Glen Oaks Farm, Romeo, Michigan; Raona Farms, Williamston, Michigan.

(Please turn to page 102

A serious moment—the Grand Champion Bull is about to be named. He was the Bull at the right, the two-year old winner, sired by Prince Quality of Sunbeam.

A Summer in Scotland

Iowans find Good Cattle and Warm Hospitality

By ARTHUR E. and MARY MALLORY,
Hampton, Iowa.

AS some of our friends know, we have spent June, July and August in Europe. We have played in Paris; enjoyed the magnificent Alps of Switzerland; our hearts have ached for the people living in the midst of wreckage of war in Germany and England; we have marveled at the spirit and courage of the people rebuilding the land in Holland; we enjoyed the bustling city of Brussels; and we fell in love with the Irish, and their ready wit and humor. Then, when we bade goodbye to the Emerald Isle and crossed the Irish Sea to Scotland, words fail us in trying to describe our feeling for the people of Scotland.

We could write reams about each country we have visited, but we know our Aberdeen-Angus friends are interested in our visit in the home of the Aberdeen-Angus cattle, so will tell you about Scotland.

When we arrived in Glasgow, we found the hotel where we had reservations, was at the station—very convenient. We had a lovely room, and being near the station had no effect on our rest. As we traveled through Scotland we found that many hotels are located at the stations.

As soon as we were settled in our room, Arthur called Mr. W. R. Colville. Some of you will remember he was in the states in June. We met him at the El-Jon sale, at which time he invited us to call him when we arrived in Scotland. He was not at home, but his father, Mr. David Colville, told us they were expecting us to come to their home, and directed us how to get there. We were to take a train to Edinburgh on Saturday; then by bus to their place on Sunday. He told us to have the bus driver let us off at the South Gate of Chapel-on-Leader and W. R. would be there to meet us; that we were to be their guests for lunch, to spend the night, and as much time as we could stay with them. We assured him we only wanted to get advice as to how to go about seeing cattle, but he said they were arranging for us to get around, and that they would be expecting us.

We spent Saturday evening in Edinburgh, which is a very beautiful city with the Edinburgh Castle on the high rock in the center of the city, and its beautiful parks. We would like to have had more time in this city, but we went to Scotland to see cattle, and so had to take just a quick glance.

We arrived at Chapel-on-Leader about one o'clock Sunday, but the bus driver, a new man we found, who was not acquainted in the territory, let us off at the wrong gate. However, the gardener living near the gate, took us to the house and then drove to the South Gate to let W. R. know we had arrived. After meeting Mr. and Mrs. Colville, and partaking of a delicious dinner, we spent the afternoon going from pasture to pasture to look at their fine cattle. (The description of the cattle at the various farms visited, will be Arthur's part of this story, as he is much, much better at keeping tab of pedigrees than I am. And then, besides looking at the cattle, I was busy taking pictures of them and the beautiful countryside).

This is where I come in, and I want to emphasize what Mary has just said about the beautiful Scottish scenery, which is only surpassed by the friendliness of her people and the beauty of the Aberdeen-Angus cattle grazing in the green pastures with the picturesque stone or hedge fences.

Here at Chapel-on-Leader we were to see our first herd of Aberdeen-Angus in Scotland. Although this is a new herd, having been established only six years, it is producing some top cattle. A look into the barns

CAPTIONS THIS PAGE—Top, Left—Will Hogg, W. R. Colville, and Charles Edwards, manager at the Colvilles. Dounside, showing Emor of Derculich. Mrs. and Mr. Arthur E. Mallory, we are indebted to Mrs. Mallory for the pictures accompanying this story. Bottom, Left—The Colville Home, Chapel-on-Leader. Mr. Arnott and Son, Haymount, showing Excelsior of Cannoquhie. Mr. Webb and Son, Chapel-on-Leader, showing Gravity, the Champion Bull at Border Union Show.

with Mr. Charles Edward, farm manager, showed us a beautiful two year old—which later that week was to win the two year old class at Kelso. The herd bull, Edward Eric, was in the pasture with the cows and calves, and is proving himself a true herd bull.

Mr. Colville and his two sons are enthusiastic farmers, maintaining a dairy herd, pure bred Border Leicester sheep, as well as a large flock of market sheep, and cross-bred cattle.

After looking at all the cattle at the Colvilles' we drove to Mr. Will Hogg's farm, Clackmae, Mr. Hogg is well-known to many people in the states, and was the judge of Aberdeen-Angus cattle at the International in Chicago last November. Here again, we were warmly welcomed by Mr. and Mrs. Hogg in their lovely home. Mr. Hogg was just recovering from a seige in the hospital, but seemed to be feeling fine, and gave us a very pleasant hour driving through the pastures.

The first thing we saw as we reached the first pasture was the Junior herd bull, Blackcap of Fordhouse; a bull with lots of style and quality, and short of leg. Next were the cows with bull calves. The Scottish breeders all keep their cows with bull calves, and cows with heifer calves, in separate pastures, as they start their calving in December and January, so that the calves are well developed by midsummer. Here we saw Mr. Hogg's famous Cherry Blossom cow—one of the few in Scotland. Her yearling heifer calf had recently been sent to the United States.

Mr. Hogg was leaving in a few days to judge in Australia.

From Mr. Hogg's home we drove through very interesting and historical country to visit the Webb & Sons farm at Duns, of which Mr. John Grant was manager. On our way, we stopped at a delightful little country hotel for tea. It was getting late when we arrived at the Webb farm, but Mr. Grant insisted it was never too late to show cattle, and so again, we had a very pleasant hour.

After greeting Mr. Grant and his son, we were taken to the steddings—this is what they call their barns and lots, which are generally paved, but lots are never used for the cattle only to drive around the buildings, as cattle are kept in big covered sheds in winter, with bull calves in box stalls.

The herd bull here is Chapel-on-Leader Gravity, a three year old that was purchased from the Colvilles as a yearling. This bull was recently the champion at the Royal Highland show, and two of his yearling daughters stood three and four at the same show. I have never seen a smoother, deeper fleshed bull than this one.

The pastures here were full of fine cows and calves—about forty cows. Here we saw three fine yearlings, a Gammer and two Jilts, which were going to the United States this fall.

We arrived back at Chapel-on-Leader a little past eight o'clock, and another excellent meal, and then a pleasant evening of visiting with Mr. and Mrs. Colville and their son, W. R. They told us of the coming show in Kelso on Saturday, and suggested that by all means we should come back for that—and since many fine cattle would be shown at that show, including the winners at the Highland, we decided to come back. On account of having other guests for the show, Mrs. Colville got busy on the telephone to find a room for us, and then we were to join them for a picnic lunch at the show.

On Monday morning Mr. Colville had arranged for another days visit for us, and we stopped first at the home of J. L. Arnott's, Haymount. The views from all of the farms we have visited have been unusual— for us—but the view from Mr. Arnott's place, looking out over the green pastures, stretching into the mountains, is something to remember! Mr. and Mrs. Arnott made us feel so welcome that we should liked to have stayed longer, but time did not permit, and so on to Mathew Templeton's Chester House farm.

CAPTIONS THIS PAGE—Top, Left—Aged Bull Class at Border Union Show. John Niven, Gloagburn, with Eston of Harviestoun in foreground. A pasture scene, Cows and Calves. Bottom, Left—Sale Heifers at Derculich. Gammers in the Beddie Pastures. Cows in Mrs. Wallace herd.

It was a pleasure to go through the pastures with Mr. Arnott and his son, who is the third generation of Arnotts to breed cattle on this place. Here at Arnotts the cattle are handled on a practical basis, as are most Aberdeen-Angus cattle in Scotland; good pastures in summer, and turnips, straw and some hay in winter, with very little grain. The cows develop good roomy middles and milk well. The cows we saw on pasture with big winter calves nursing, were fat, as well as the calves.

The new bull at Arnott's is Jungle Eric, a very modern typed bull.

We were sorry not to find Mr. Templeton at home, but saw many fine cattle as well as his famous Clydesdale horses and pure-bred sheep.

Now it was getting on towards lunch time, so we hurried on to Kelso. Arthur and I decided we must be on our way north, so after lunch our friends took us back to Chapel-on-Leader to get our suitcase. We thought they would take us to the station nearby to take the train back to Edinburgh; but Mr. Colville seemed to think we should see the Earl of Rosebury's farm, Dalmeny, which is just out of Edinburgh, and so W. R. took us by car, and after seeing the cattle at Dalmeny, to the train in Edinburgh, and we would go on to Perth from there. By the way, we had to run to make that train, but W. R. helped us on and everything was lovely—doubly so, because in his haste, Arthur had not specified what kind of ticket he wanted, and discovered he had third class tickets, but in our ignorance, we got on the first class coach, and as one very seldom sees a conductor on the trains in Europe, we rode merrily on.

We were very happy in our stay with the Colvilles. Mrs. Colville is very charming, and Mr. Colville and W. R., certainly did everything possible to give us an opportunity to see the cattle in their part of the country. Chapel-on-Leader is also a very

(Please turn to page 96

EVERMERE 2d of SHADOW ISLE, top of the Great Eastern Circuit at $10,100.00. One of the features of the Shadow Isle production sale, she sold to Elysian Farm, Haymarket, Virginia. She is by Prince Barbarian of Sunbeam, out of the International Champion Female, Evermere T.

Great Eastern Circuit proves most Successful

221 Lots Average $1,668.00. Cattle go to 74 Buyers in 19 States. Thirteen New Breeders Make Initial Purchases.

By "BILL" BARTON

THE Great Eastern Circuit resulted in another very successful series of sales. As was the case one year ago, the first sale of the circuit was held on September 9th at Shadow Isle Farm, Red Bank, New Jersey. The hosts for the day, Dr. and Mrs. Armand Hammer, manager Bill Ljungdahl and herdsman John Frenzel, had everything in tip-top shape and everyone received a most cordial welcome to the farm. Immediately preceding the sale, the three champion herd bulls, a get by each, and the Shadow Isle show herd were paraded in one of the grassy paddocks for all visitors to see. The great bulls were most impressive. The calves by each were good and the show herd was certainly made up of outstanding animals.

The sale started promptly at one o'clock and the cattle were sold just as they were cataloged. Top of the sale at $10,100.00 was Evermere 2d of Shadow Isle. She is a daughter of the International reserve grand champion bull, Prince Barbarian of Sunbeam, and out of the first daughter of the International grand champion, Evermere T. She is certainly a great female and was purchased by Mr. and Mrs. Milton R. Westcott for their Elysian Farm at Haymarket, Virginia. This firm has purchased many of the great females to be offered at auction during the past two years.

The top bull also went to Virginia. He was a February, 1950, son of the International junior champion, Prince Sunbeam 328th, and was an outstanding prospect. He was purchased by Joseph Schwerin, of Creswell Farm, Forest, Virginia for $2,500. This bull calf and a January 31, 1950 heifer were the first two calves to be offered at auction sired by Prince Sunbeam 328th. The heifer was purchased by Ralph L. Smith, of Chillicothe, Missouri, for $4,100.00 and was another outstanding individual.

Three other females shared the second top selling spot of $5,000.00 each. One a Blackcap Bessie daughter of the International grand champion, Eileenmere 500th, purchased by Mr. F. W. De Foe, of Andrews, South Carolina; one a good Eline daughter of Eileenmere 999th, purchased by Alimar Farms, Sybertsville, Pennsylvania, and the other a January 1950 Eline daughter of the International grand champion, Glencarnock Eric of Cremona, purchased by Elysian Farms. The sixty-eight lots in the sale averaged $2,051.00 and no female sold for less than $1,000.00.

For the second sale on the circuit we moved to New York State and the famous Dutchess County. This sale, scheduled for Monday, September 11, was held in the sale and show barn on Globe Hill owned by Myron and Agnes Fuerst, of Pine Plains, New York. Twenty-two breeders had assembled fifty-three top young females for the inspection of the prospective purchasers. These heifers were sorted in uniform groups and were exhibited in open pens in the yards adjoining the sale barn. Kenneth Litton, of Highlands Farm, Round Hill, Virginia, discussed the individuals in each pen and as usual, gave a very educational and informative demonstration.

The top of the sale and the second top of

(Please turn to page 59

Top of the Dutchess County sale, and second top of the Gerat Eastern Circuit—RALLY BARBARA 13th. Consigned by Rally Farms she sold for $5,800.00 to Alimar Farms, Sybertsville, Pennsylvania. By Oldfields Pride Eric 4th she is an Anoka Barbara Rose.

Top Bull of the eastern circuit at $5,000.00 was this youngster, RUNNYMEDE PRINCE ERIAN. A feature of the Cochran Farms sale, and just seven months old, he went to Flying H Ranch, Valley, Wyoming. He was sired by Prince Sunbeam 406th, and out of an Erianna daughter of Ravenswood Bandolier 12th.

RALLY BURGESS 34th, top of the Rally Farms production sale at $5,000.00. Another daughter of Oldfields Pride Eric 4th, she went to Red Shield Farm, Brewster, New York.

Great Eastern Circuit

(Continued from page 58)

the entire circuit, was Rally Barbara 13th. She is a great, deep, thick, daughter of the Rally Farms senior herd sire, Oldfields Pride Eric 4th, and is of the Anoka Barbara Rose family. She was purchased by Alimar Farms, Sybertsville, Pennsylvania, for $5,800.00, and is another one of the good females to be added to that herd. The second top animal was the good Ankony Erica 24th, a daughter of the great Blackbird Barry. She sold safe in calf to the International grand champion, Eileenmere 1032d, for $5,000.00 and was also purchased by Alimar Farms. This was a great set of females for the 1950 Dutchess County Sale and Manager Bill Landauer and his cohorts are again to be congratulated on a job well done. The fifty-three lots sold for an average of $1,440.00.

Tuesday, September 12th, was the date of Rally Farms, "20th Anniversary Production Sale". Senator Fred Bontecou and Manager Obed Potter have been breeding Aberdeen-Angus for twenty years, but have never before held their own production sale. They have however, been represented in all of the Eastern sales, and in addition to selling the top female in the 1950 Dutchess County sale, they were the consignors of the 1949 top selling animal. The females for this first production sale were of the very best. They were assembled in paddocks, under the trees, on the lawn at Rally "C" Farm. As the crowd began to gather, more than one good cattleman made the remark that this was one of the nicest, most uniform groups of young females ever assembled by one breeding concern. They were in perfect condition, not too fat, but very bloomy, smooth and just about as near alike as it is possible to get cattle. They were sired by the various Rally herd bulls and had for dams the great cows in the Rally breeding herd.

It was in this sale, also, that the get and service of two of Rally Farms junior herd sires was first featured. The first calves by Eileenmere 1026th, a great son of the International grand champion, Eileenmere 500th, and a full brother to the International grand champion, Blackcap Tolan 150th, were offered. They looked alike and were very favorably received by the buying public. Five daughters, all yearlings, were sold for an average of $2,460.00. The top, a Hartley Eline, sold to Panther Ledge Farm for $3,400.00 and none sold for less than $2,000.00. This certainly speaks well for a young bull's first calves.

The second young sire featured as one of the service bulls, was the great show calf, Ellerslie Prince 25th. He is a top son of the $25,100.00 Prince G. of Sunbeam. His first four calves, all bulls, and ranging in age from three to ten days, were in a small grass lot, adjoining the sale tent. Their sire and the dams were with them. They were admired by everyone. Cattlemen left Rally Farms exclaiming that here was another "Prince Eric". A limited number of heifers were sold, carrying the service of Ellerslie Prince 25th. The ring men and the auctioneers called him the "Gee Whiz" bull and the buyers were ready and anxious to pay for his service. Eight heifers, selling bred to him averaged $3,000.00.

There was a double top of $5,000.00 in the Rally Farms sale. One a Miss Burgess summer yearling daughter of Oldfields Pride Eric 4th was purchased by Red Shield Farm, Brewster, New York. The other Blackcap Bessie of Prospect 2d, sold safe in calf to the "Gee Whiz" bull, to Ess Kay Farm, East Aurora, New York. The cattle were sold in catalog order, in less than three hours, for an average of $1,675.00. They should do well in their new homes.

The fourth and last sale of the circuit was still in the New York City area. Gifford Cochran is not one of the older breeders in the Aberdeen-Angus business. Rather he can be called one of the newer ones. However during the past few years, he has purchased many outstanding females and has mated them with the best bulls he could secure.

Wednesday, September 13th, was the date of his first sale. In this first offering were many young things, and featured were a good many calves which were several months less than one year of age. It was here also that another great breeding bull demonstrated his worth. Prince Sunbeam 405th is sired by the double bred champion, Prince Sunbeam 100th and is out of a full sister to the million dollar sire, Prince Sunbeam 29th. He was purchased in the 1949 Sunbeam sale for $25,000.00. He is a massive bull, with a great head, worlds of body, extremely short legged, and as no less an authority than Ken Litton says, has one of the greatest rumps and quarters ever seen on a beef bull. His first calves, six of them, and none of them calved before January, 1950, sold for a total of $11,750.00 to average $1,960.00. Five of them were heifers. However the top bull of the entire circuit was his February 10, 1950, son which sold for $5,000.00 to Flying H. Ranch, owned by Priscella St. George Ryan, of Valley, Wyoming. I understand this calf is to be fitted and shown by one of the top men in the Aberdeen-Angus breed so perhaps several of you will get a chance to see him on the late show circuits.

The top selling female in this sale was an extra lot. She was a September 1949 Miss Burgess daughter of the International grand champion, Eileenmere 1032d and sold for $5,000.00 to Stephen Birch, Mahrapo Farms, Mahwah, New Jersey.

The fifty lots in the Cochran Farms first sale, all young cattle, sold for an average of $1,378.00. Thus ended the second Great Eastern Circuit. The 221 lots sold for a total of $368,725, an average of $1,668.00. They were purchased by seventy-four different breeders from nineteen states and thirteen new breeders secured their first Aberdeen-Angus. The Aberdeen-Angus business is good business.

Col. Roy Johnston and Col. Ham James alternated in the box in selling all of the cattle. Col. Paul Good and Jewett Fulkerson along with the various field men assisted in the ring.

See detailed reports elsewhere in this issue.

Shadow Isle Farm's Sale

Red Bank, New Jersey, September 9th

SUMMARY:

68 Lots	$139,500.00,	average	$2,051.45
8 Bulls	10,450.00,	average	1306.25
60 Cows	129,050.00,	average	2150.83
Top 5 Head	29,300.00,	average	5860.00
Top 10 Head	49,000.00,	average	4900.00
Top 15 Head	63,550.00,	average	4236.66
Top 20 Head	74,450.00,	average	3722.50

Top Bull—Shadow Isle Prince 3d 1259476, calved February 5, 1950; sire, Prince Sunbeam 328th 992199; dam, Blackbird 277th of Sunbeam 1069055; purchased by Creswell Farm, Forest, Virginia **2500.00**

Second Top Bull—Prince Burgess of Shadow Isle 1171414, calved April 22, 1949; sire, Prince Sunbeam 249th 881411; dam, Ellerslie Miss Burgess 2d 983607; purchased by Belted Fields, Haymarket, Virginia **1750.00**

Third Top Bull—Mahrapo Prince Eston 1072565, calved March 13, 1948; sire, Prince Sunbeam 249th 881411; dam, Dee-L-Vee Gammer 4th 905043; purchased by G. Dayton Hodges, Staunton, Virginia **1600.00**

Top Cow—Evermere 2d of Shadow Isle 1156968, calved September 3, 1948; sire, Prince Barbarian of Sunbeam 835196; dam, R. L. S. Evermere 730539; purchased by Elysian Farms, Haymarket, Virginia **10100.00**

Second Top Cow (tie)—Blackcap Bessie of Tolan 1232912, calved May 4, 1949; sire, Eileenmere 500th 699155; dam, Blackcap Bessie of Up-Mar 1000424; purchased by F. W. DeFoe, Andrews, South Carolina **5000.00**

Second Top Cow (tie)—Good Earth Eline 1182112, calved August 1, 1949; sire, Eileenmere 999th 890048; dam, Homeplace Eline 997506; purchased by Alimar Farms, Sybertsville, Pennsylvania **5000.00**

Second Top Cow (tie)—Eline 2d of Shadow Isle 1259466, calved January 2, 1950; sire, Glencarnock Eric of Cremona 529-001; dam, Ellerslie Eline 5th 1029642; purchased by Elysian Farms, Haymarket, Virginia **5000.00**

BULLS:

Mahrapo Prince Eston 1072565, calved 3-13-48; sire, Prince Sunbeam 249th 881-411; G. Dayton Hodges, Staunton, Va. 1600.00

Prince Burgess of Shadow Isle 1171414, calved 4-22-49; sire, Prince Sunbeam 249th 881411; Belted Fields, Haymarket, Virginia 1750.00

Prince of Shadow Isle 4th 1156989, calved 5-2-49; sire, Prince Barbarian of Sunbeam 835196; Dr. Robert P. Lawrence, Holmdel, New Jersey 1000.00

Prince of Shadow Isle 1156977, calved 1-16-49; sire, Prince Barbarian of Sunbeam 835196; Our Farm, Whitehouse, New Jersey 1000.00

Shadow Isle Prince 3d 1259476, calved 2-5-50; sire, Prince Sunbeam 328th 992-199; Creswell Farm, Forest, Virginia 2500.00

Prince of R. L. S. 1118014, calved 9-2-48; sire, Prince Sunbeam 100th 677649; Big Brook Farm, Holmdel, New Jersey 750.00

R. L. S. Prince Eric 38th 1128584, calved 6-26-48; sire, Prince Eric of Sunbeam 744659; Silvertop Farm, Belton, Missouri 1100.00

Prince Eric of Shadow Isle 2d 1156984, calved 3-25-49; sire, Burgess Eric 10th 943346; C. B. Baker, Shadwell, Virginia 750.00

(Please turn to page 90

The Futurity Looks to the Future

By W. B. McSPADDEN, Manager,
American Aberdeen-Angus Breeders' Futurity

BY NOW everyone has seen or heard the results of the 1950 edition of the Aberdeen-Angus Breeders' Futurity Show and Sale, which was held at beautiful Keeneland Race Course on August 3d, 4th and 5th. The one remark that was heard time after time during the event was: "This is the greatest show of young Aberdeen-Angus cattle that has ever been held." It is estimated that over 1000 people crowded the ring-side during the judging, which was very satisfactorily handled by Dean H. H. Kildee, Prof. Al Darlow and Charles Donohoe.

There was a lot of activity during this three-day event besides the actual showing and selling of the cattle. For three years Freeman Keyes, owner of Reverie Knoll Farm, and his most efficient staff of Mrs. Frances Leonard, Floyd Dievert and Tommy Murphey had initiated and built the Futurity into the largest Aberdeen-Angus show outside of the International. Due to personal reasons, Mr. Keyes has been forced to curtail his activities and, therefore, declined the responsibility of running the Futurity another year. In honor of his pioneering work, Mr. Keyes was unanimously elected as an exofficio member of the Board of Directors for his lifetime by the members at their open meeting the final night.

A joint meeting of the Board of Directors of the Futurity with the officers and Executive Committee of the American Aberdeen-Angus Breeders' Association resulted in the announcement that the National Association has placed the Futurity on an equal basis with National Shows for 1951, thereby adding $5,000.00 to the premium list. Frank Richards, Secretary of the National Association, and his staff have pledged their 100 per cent cooperation for the coming Futurity Show.

Not to be forgotten is the large donation provided by the State of Kentucky for this past show, as well as the contribution pledged for 1951. This amounted to an additional $4,000.00 in premium money, as well as $2,000.00 spent in advertising. To Clifford Smith, B. C. Cotton and other prominent Aberdeen-Angus breeders in Kentucky go sincere thanks for their generous support of this worthy promotional project.

Back to the activities of the final day. Jay P. Walker, of Tulsa, Oklahoma, owner of Angus Valley Farms, was elected Chairman of the Board for the coming year. Regrettably, Bill Barton and J. B. McCorkle resigned from the Board. Both of these men have donated a lot of time and energy in making the last three Futurity Shows so successful, and they have pledged their continued efforts. To fill the vacancies, Kenneth Litton, Round Hill, Virginia, Elliott Brown, Rose Hill, Iowa and Dale Fletcher, Pine Plains, New York, were elected by acclamation, thus making the Board an all-breeder directorate. My wife, Clara, was employed as secretary, and I was hired as manager. An office has been set up at Chilhowie, Virginia. The 1951 Futurity Show will again be held in Lexington, Kentucky, the first week in August.

What is a futurity? That question has not only come into your mind, but into the minds of dozens of other Aberdeen-Angus breeders throughout the land. According to Mr. Webster, the word itself means "a future event." He goes on to state that "the futurity stakes (referring to racing) are stakes to be raced for long after the nominations or entries are made, the competitors often being nominated before birth." Well, the American Aberdeen-Angus Breeders' Futurity Show is just about the same thing in that you nominate cows and bulls before the calves are ever shown and some of them before they are ever dropped. All of the nominating and eligibility fees go into a pool which, after administrative expenses have been deducted, make up the premium list.

This past year the premium list was over $40,000.00 with the money being divided into the twelve classes and ranging from $756.78 for blue ribbon winners down to as much as $42.04 for eighteenth place winners, which, incidentally, is more than first prize money at most of the state fairs throughout the country. Of course, the premium list for next year's show will not be known until all of the fees and payments have been made, but it is reasonably assured that it will be close to, or exceed, the $40,000.00 paid out this year; and it is possible that some changes may be made in the monies on classes.

Now if you have read this far and think you would like to have a slice of this $40,000.00 pie, this is the way to get it, or at least become eligible for it. Write for some regular nominating blanks on which to make your entries. Go through your cow herd and pick out all of your cows that have dropped a calf since the first day of May this year (1950) plus all of the cows that will drop a calf from now until April 30th, 1951. That simply means all of your cows that will calve from May 1st to May 1st next year. Then you enter the names, registration numbers and names of the bulls to which these cows were mated on the nominating blanks. Take the number of cows listed and multiply it by $2.00 each, then the number of herd bulls to which these cows were bred (or which already sired the calves dropped since May 1st) and multiply this by $15.00 each. Add these two together, make out a check for the total amount payable to the American Aberdeen-Angus Breeders' Futurity, mail along with your nominating blank to Chilhowie, Virginia, and you're off to the big race.

I just now said that you should nominate all of your cows. If you don't nominate all of them you will be in the same fix more

(Please turn to page 68-H

Aberdeen-Angus Steers Win at Eastern States Show

Aberdeen-Angus steers came in for more honors at the 1950 Eastern States Exposition in Springfield, Massachusetts, when virtually every honor was won by the 965-lb 4-H steer belonging to Peter Miller, Millbrook, Dutchess county, New York. This steer first won his weight class then Judge Kildee declared him the grand champion Aberdeen-Angus in the 4-H club show. Later on he was made grand champion of the 4-H club show over all breeds. The next day this same steer came out in the open competition and again won his class, was champion Aberdeen-Angus, and was declared grand champion steer of the entire show. In the sale of 4-H club animals he brought his youthful owner $1.25 per pound from Shaeffer Stores, of Poughkeepsie, New York. The reserve grand champion steer of the entire show was also an Aberdeen-Angus "Angus MacStout," shown by Mole's Hill Farm, Sharon, Connecticut. The sale of 4-H club steers this year was larger than usual numbering 150, and brought out many new buyers. The sale averaged forty-two cents per pound including the grand champion, and just over forty-one cents without the champion.

The Junior ABERDEEN-ANGUS Breeder

Colorado Girl Takes Top Awards at State Fair Beef Show

RUTH HARDEN, 18 year old Nunn, Colorado girl, has proven that determination and the will to achieve a certain goal will win over almost any obstacle.

Ruth, who in 1946 was a victim of polio, has made an amazing comeback and today has the fine record of not only winning the Junior Division of the Colorado State Fair Beef show, but also swept up the Grand Championship of the whole 1950 State Fair in the open steer show.

To top this off, Ruth entered the showmanship contest with the result that she was declared grand champion showman of all junior exhibitors at the fair. She competed against contestants showing all classes of stock.

Ruth's grand champion was bred in the Angus herd operated by her father, M. H. Harden. The calf's sire was Eureka Lad, purchased for $3,200 by Harden from Lew Pierce, Creston, Illinois in the 1948 National Western Angus sale at Denver.

BOYS TOWN HOLDS SECOND ANNUAL ROYAL LIVE STOCK SHOW

For the second time, the Boys Town, Nebraska 4-H members were hosts to 4-H boys and girls from Douglas County and neighboring counties in Nebraska and Iowa, and live stock men from Nebraska and other midwestern states.

In this year's show there were eleven Aberdeen-Angus steers exhibited and seven purebred Aberdeen-Angus heifers from the Boys Town foundation herd. In the purebred heifer division Carl Peck, Sturgis, South Dakota, placed first with a heifer bred by Enoch and Bob Johnson, Galva, Iowa.

This is the first year that Aberdeen-Angus cattle have been shown, and as the foundation herd increases, this division will command attention. Karl and Jack Hoffman of Ida Grove, Iowa served as beef judges.

47 STATES ACCEPT AWARDS PROGRAM

Two highly important national 4-H awards programs—Meat Animal, and Soil and Water Conservation—have been accepted for the current year by State Club offices in 47 states, according to the National Committee on Boys and Girls Club Work.

This is the 21st consecutive year that Thos. E. Wilson, meat packer and chairman of the National Committee has provided incentives to help encourage 4-H boys and girls in livestock club work. Awards in the Meat Animal activity include gold-filled medals, gold watches, Chicago 4-H Club Congress trips and $300 college scholarships on county, state, sectional and national levels, respectively.

■

WINS PUREBRED HEIFER

Richard Thompson of Boone, Iowa, was judged the most outstanding 4-H club member exhibiting Angus calves at the 1950 Iowa State Fair.

This outstanding club member was selected from 30 top boys nominated for this fine award. Richard was interviewed and his record was studied by a 5-man committee.

Richard has been a 4-H Club member for six years, and has been President of the Boone County 4-H club. He has been very successful on county and state judging teams, and is outstanding in community, church and school activities. Richard is planning on developing his interests in the Aberdeen-Angus business and is starting out with a small but good herd of three registered Angus.

Besides receiving this honor, Richard also is the proud owner of a purebred heifer presented to him for this achievement. The heifer was purchased by the Iowa Aberdeen-Angus Association, the American Aberdeen-Angus Association, and the Iowa State Fair Board.

Worth Telling About

The Grand Champion 4-H steer at the Iowa State Fair was sold for a record price of $1.86 per pound. The former fair record was $1.71, paid in 1948. The baby beef auc-

(Please turn to page 88

Eleven year old Warren Singleton gained Hoosierdom farm youth's highest honor as his 1150 pound Angus steer, Max III, was named Grand Champion Steer of the 1950 Indiana State Fair 4-H show.

Warren hit the jack-pot his first time out, this being his first exhibit at the big show. Winning purple ribbons, however, was not a new experience to this modest youth who for the past two years has exhibited the Grand Champion Steer at the Knox County Fair down in Southern Indiana.

Warren's father, Ray Singleton, is a breeder of pure-bred Aberdeen-Angus Cattle. As a matter of fact Max III is out of one of his registered cows and was bred and raised on the Singleton Farm.

The Champion, was selected for top honor from 515 other 4-H Club entries, of which 263 were Angus.

In the auction, the champion steer brought $3.00 a pound for a total of $3,450.00, going to Stark, Wetzell & Co., which purchased it for the Stop & Shop Market, Inc. of Indianapolis.

One of the youngest exhibitors ever to win the coveted Grand Championship award, Warren has been a 4-H Club member only two years, having achieved the pinnacle of success in his second season. His ambition is to follow in his father's footsteps and become a breeder of Aberdeen-Angus cattle.

←

J. H. Paulsen and Sons, prominent Thurston county purebred Angus breeders of Pender, Nebraska, annually contribute a purebred heifer to some worthy 4-H member at the county fair.

To be eligible for this prize, a 4-H member must be twelve years of age on January 1, each year, and not over thirteen years by the following January. Willis Hartwig of Walthill is pictured with the Angus heifer he won. After presenting the heifer, Harold Paulsen is congratulating Willis, the son of Mr. and Mrs. William Hartwig. This heifer must be exhibited at the 1951 Thurston County Fair.

J. H. Paulsen is leading his eleventh consecutive year of 4-H club work with the Pender Junior Feeders 4-H Club. A stroke of paralysis prevented his attendance at the recent county fair, his first "miss" in history.

Beverly Otteman of Pender was the winner of the Angus heifer in 1949 and the animal went on to win its class in 1950 competition.

A Newer Kentucky Herd

Elcho Dell Has Made Much Progress in Short Time

By COLIN KENNEDY

FROM an inauspicious start in the cattle business Clifford E. Smith, of Elcho Dell Farm, Frankfort, Kentucky, has traveled quite a distance since 1944. His first cattle purchase—fifty commercial heifers, not Aberdeen-Angus—developed a bad case of pinkeye. So he sent them to market. The breed of his first choice had been the one with which he had been familiar in his early days on a western Kentucky farm. So it was decided to try some more cattle, something more disease resistant. There were thirteen pure bred Aberdeen-Angus heifers in this purchase.

A lot of planning has gone into the Elcho Dell Farm, 1950 model, and into the cow herd which today numbers over 100 head. This is typical of the owner. With a farm background Clifford Smith realizes that an exact blueprint cannot be followed. But he also believes that without intelligent planning no progress is possible. So he leaves no more to chance than can be accounted for by the normal vagaries of nature. This has been demonstrated both in the selection and the improvement of his farm, and in the cattle which have gone into the herd.

There are 586 acres in the Smith farm. Rolling land in the blue grass section of Kentucky it is a natural for live stock. It is in the high natural limestone and phosphate section of the state, land ideal for the building of bone and substance in young cattle and Thoroughbreds.

The farm, before its purchase by Mr. Smith, had handled a lot of live stock under absentee ownership. And while the land had not been hurt badly it needed a lot of work on it. For even in this naturally fertile section of Kentucky the top soil will lose nutrients, under a grazing program. Fences and buildings needed re-building. Water was available, but not where it was needed. Land had been farmed which could be better used in grass.

One of the first moves made was the improvement of the existing pastures. Reseeding and fertilization would come later. "So we put some mowers to work," the Elcho Dell owner relates. "We mowed these pastures five times the first year to keep down the weeds and to give the grass a chance. Some of the neighbors couldn't see the value of this, I guess, but they have since been convinced that it pays. In following years it has not been necessary to clip as often to hold down weeds and to keep the young grass coming."

Originally the goal at Elcho Dell was to produce enough grass so that two acres would carry a cow and calf. With fertilization and better pasture mixtures a five year goal has been set of a cow and calf per acre.

(Please turn to page 6

A COMING KENTUCKY HERD—(1) The working force at Elko Dell—Wilbur Carter, Clyde Richardson, Clifford Smith, Clifford Smith, Jr., Richard Carter, Omer Dempsey, Walter McDonald. (2) This father-and-son team has a lot of things in common, including a real liking for Aberdeen-Angus cattle—Clifford Smith, Jr., who is developing into a pedigree expert, and Clifford Smith, Sr. (3) Top sire in this good Kentucky herd is the $18,000.00, Eric Burgess 10th, one of the top sons of Prince Eric of Sunbeam. (4) Some Eric Burgess calves and their mothers on one of the improved pastures at Elko Dell. (5) Futurity visitors get a close look at some of the production, and producers, in the Smith herd. (6) Water in every pasture, plus long-growing grass and legume mixtures, makes this Kentucky farm ideal for a breeding herd.

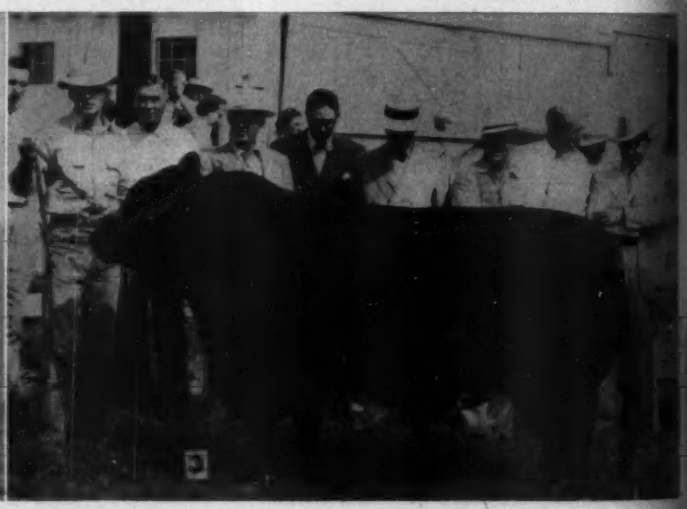

4

5

A Newer Kentucky Herd

(Continued from page 62)

The five years is not yet up, but the goal appears to be in reach.

Maximum use is made of grass at Elcho Dell. In fact all of the farm except the 26.8 acre tobacco allotment is in grass. These Kentucky Doddies graze from nine to ten months each year. Some pastures are saved for winter "hay", letting the cows do the harvesting. Extensive use is made of grass silage, since no corn is grown. Both blue grass and first cutting alfalfa is used and results have been very good. Analysis of this feed shows it to run around eighteen per cent protein.

Most of the more than 500 acres of pasture is in bluegrass and orchard grass. There is one lespedeza pasture for midsummer grazing. Fifty acres have been seeded to Kentucky 31 fescue and ladino clover. Some alfalfa and red clover is being grown for hay. But here a change is contemplated. "We are going back to seeding timothy with red clover or alfalfa. The straight legume hay, I think, makes for 'hay belly' in our calves too heavy middles. Horsemen like a mixture of sixty per cent timothy and forty per cent red clover, but that may be a heavier timothy mixture than we need for cattle," Mr. Smith says.

Early in the soil building program—"because we were in a hurry and didn't have the soil analyzed" a car of prosphate was put on the soil. Later soil analysis showed that the land had an unusually high calcium and phosphate content, but that it was deficient in potash. The original potash order—5,000 pounds to put on the tobacco land—turned out to be 50,000 pounds when the men had it hauled on the farm. Half of a pasture was treated with potash to see if there would be any noticeable results. "When the cattle started grazing on the treated part of the pasture, leaving the other grass alone, we came to the conclusion that murate of potash was a needed chemical element. And since that most of the Elcho Dell pastures have been treated. This year ammonium nitrate, as well as potash, was put on early in the spring. The resulting early growth of grass will mean continuation of this treatment. Seven spring fed ponds furnish a year-around water supply. Another large ever-flowing spring furnishes water for a 10,000 gallon reservoir for the houses and barns.

(7) Used for tobacco curing in the fall this new barn makes ideal shelter for the cow herd in wet winter weather—doubling in brass, so to speak. (8) The new sale barn at Elko Dell, which is now used as a machine shed. It will see its first sale sometime in 1952. (9) These new and modern tenant homes help attract, and keep, efficient farm and herd help.

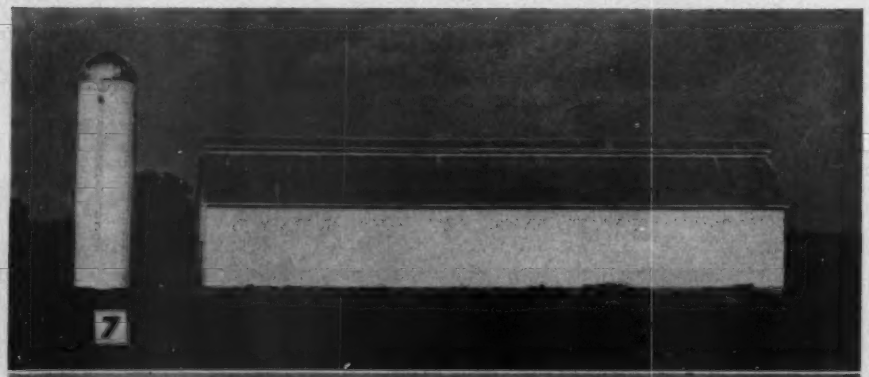

Improvement of the physical plant in the last year has included a new 48 by 96 foot steel and concrete block sale barn, which is also used for machinery storage, a new tobacco barn and a new silo. "Tobacco and cattle go well together, in several ways." The Kentuckian points out. "By the time the tobacco is cured and out of the way the cattle need protection from the cold rains of late fall and winter. A tobacco barn offers good shelter, without being too close and confining." The new sale-barn and machine shed contains the farm office, paneled in knotty pine. A great help in attracting, and holding, good men on the farm are the main residence, a beautiful old Kentucky farm home of solid brick construction, plus four modern farm homes. The manager and one other family occupies the large main house. Two of the tenant houses have four bedrooms. All have inlaid linoleum in bath, kitchen and halls, modern steel cabinets and sinks, full concrete basement with showers, central heat, electricity, running water, and are fully insulated. "People in town wanted to rent them for $75.00 to $80.00 a month." A community garden, an acre of strawberries, raspberries and a young orchard provides a good share of the fruit and vegetables for the families on the farm.

So much for the buildings and land, and now for the cattle. As carefully planned as have been the other operations it almost goes without saying that the herd has been assembled with as much care. Cattle were added as the improved pastures and feed were available, and they were added on a quality basis. Individuality and breeding have come first in the selection of the foundation. A few of the cows have run up into four figures. But Clifford Smith believes there is a practical limit in the purchase price of cows. When it comes to a herd sire that is something else.

The present No. 1 bull at Elcho Dell is an illustration. He was purchased in 1949 at the Tudor dispersion, a son of Prince Eric of Sunbeam, and the price tag was $18,000. However, Mr. Smith had been looking a long time for a top herd prospect and Eric Burgess 10th was his choice. "However, after I got him I decided I needed some better cows to go with him. And then I found I was really in the Aberdeen-Angus business."

When the herd was visited there were 107 bred cows and heifers, with thirty-five more to breed this fall. Of the families represented Maid of Bummer Miss Burgess and Ballindalloch Georginas are the most numerous with fifteen and twelve head, respectively. In addition there are Jilts, Blackcap Bessies, Witch of Endor, and good representatives of the various Blackcap, Blackbird, Erica and Queen Mother families.

When the farm was first visited last spring the first of the calves by Eric Burgess 10th were arriving, and they were a uniformly good lot—a lot of style and thickness, close to the ground, and good heads, wide across the loin and round. Later, at Futurity time, some more youngsters were seen, plus the original calves which were developing as one would expect.

(Please turn to page 87

American Aberdeen-Angus Breeders' Association

9 DEXTER PARK AVENUE • CHICAGO 9, ILLINOIS • PHONE YArds 7-1632

OFFICERS

D. T. WARNER, *Pres.*
DAYTON, OHIO

ANDREW ANDERSON, *Vice-Pres.*
ENCAMPMENT, WYOMING

W. A. RAFFERTY, *Treasurer*
MOROCCO, INDIANA

FRANK RICHARDS, *Secretary*
CHICAGO, ILLINOIS

A. R. BIRMINGHAM, *Registrar*
CHICAGO, ILLINOIS

LLOYD D. MILLER
Director of Information
CHICAGO, ILLINOIS

EXECUTIVE COMMITTEE

ROBERT E. GREEN
OAKTOWN, INDIANA

MYRON M. FUERST
PINE PLAINS, NEW YORK

A. H. SPITZER, JR.
PLEASANT PLAINS, ILLINOIS

DIRECTORS

(TERM EXPIRES 1950)

W. A. HOPLEY
ATLANTIC, IOWA

NORMAN H. SMITH
LARKSPUR, COLORADO

ROBERT E. GREEN
OAKTOWN, INDIANA

J. P. WALKER
TULSA, OKLAHOMA

F. B. DAVIS, JR.
YEMASSEE, SOUTH CAROLINA

(TERM EXPIRES 1951)

MYRON M. FUERST
PINE PLAINS, NEW YORK

A. H. SPITZER, JR.
PLEASANT PLAINS, ILLINOIS

D. T. WARNER
DAYTON, OHIO

DEWITT R. MALLORY
HAMPTON, IOWA

E. M. TIPTON
JEFFERSON CITY, MISSOURI

(TERM EXPIRES 1952)

J. H. QUISENBERRY
WINCHESTER, KENTUCKY

ANDREW ANDERSON
ENCAMPMENT, WYOMING

LUTHER T. MCCLUNG
FORT WORTH, TEXAS

ARAI H. RUST
BLOOMINGTON, ILLINOIS

WILLIAM G. VOLKMANN, JR.
SELMA, CALIFORNIA

September 23, 1950

Fellow Breeders:

The future of America and Aberdeen-Angus cattle depends on what we do for and with our youth of today. The training of our youth in the principles of good American citizenship will do much toward ensuring our National future. The education of our farm youth, 4-H, F.F.A., and others in the comparative values and outstanding characteristics of our Aberdeen-Angus beef cattle is an important part of the work of our Association and must be shared by our breeders. In recognition of this need the Journal has started a new section for Juniors for which they are to be commended. Every breeder can find worthy juniors who will appreciate the help, guidance and assistance which we should freely give to them.

The real job at home and on the farm is to be sure these juniors get started right and with the type of cattle that will not disappoint them when competing in either the junior or open shows at county or state fairs, or when the cattle are sent to market.

There's need for uniformity in the rules governing the showing of beef cattle at Fairs and Shows and of equal importance the management of these Fairs and Shows should provide the necessary safeguards to ensure respect for and adherence to these rules.

There's nothing more distressing, nor more unfair, to the future of the junior who wants to feed and show beef cattle, than to present his animal, which represents a year or more of careful feeding and fitting, in competition with animals which appear to be, or are known to be, overage and ineligible for the class in which they are entered and shown. You and I have seen the tears of those disheartened youngsters and I'm sure we breeders must blush for the shame of the ones who place winning above fairness.

Let's respect and follow the rules like true sportsmen.

Sincerely,

D. T. Warner

The winning junior judges in the order of their placing: (top row) Jack Botkin, James Gannon, Wayne Nolting and Edwin Brown; (bottom row) Dave Baker, Corrine Lamp, Dick Beckwoldt, John Baker and Keith Lilienthal.

Sees Bright Beef Future

Field Day Speaker says Production Below Demand

By COLIN KENNEDY

FUTURE prospects continue bright in the beef cattle industry for both the breeder and the feeder, eastern Iowa Aberdeen-Angus breeders were told September 17th by William "Bill" Fraser, assistant general manager of Wilson & Co., Cedar Rapids. Speaking at the annual eastern Iowa Field Day at the George Schmidt farm near Delmar this marketing authority sees beef supplies below demand for the next five years.

He pointed out, however, that a sudden end of hostilities in Korea could bring a sharp, but temporary, decline in commercial cattle values. But for the long pull the beef cattle man is in an enviable position. While the beef cattle cycle has been on the upswing for the last three years this gain in cattle numbers can well continue until 1955 or 1956 without a weakening effect. The combination of a growing population, plus a higher percentage of farm land in grass, can withstand the pressure of beef cattle numbers up to 95,000,000 head under full employment and high wages.

Mr. Fraser does not believe that ceiling prices will be imposed on the beef cattle industry in the very near future. At present, he pointed out, there is no beef in storage, packers having been forced to put all of their kill into consuming channels during the months when beef would normally be accumulated. This year has seen another marketing phenomena, he pointed out; the first six months of the year an unusually small percentage of finished beef was available. But since mid-summer a record percentage of the beef marketed has been good and choice, which has made for an unusually narrow spread between common and top killing cattle.

The Eastern Iowa Association Field Day drew a crowd of better than 300, attracted in part by a perfect "corn drying" day, and in part by the chance to see some of the country's top Aberdeen-Angus steers. We refer, of course, to Schmidt Brothers of International carlot championship fame. The main program was held at the George Schmidt farm, after which Ferd Schmidt feed lots were visited, along with the breeding cows on both farms. Each brother handles about the same number of steers and cows.

In answer to questions George Schmidt said that there were around 150 steers on feed on his farm, thirty-five of which were the production of their own pure bred herd. Bulk of the steers originated in the Howard Barnes herd in Nebraska and weighed 480 pounds when they arrived on the farm last fall. They were started immediately on a full feed of oats with corn added gradually. By the first of March they were getting straight ground shelled corn, plus commercial supplements, and no oats. During May and June the better steers were grain fed on grass. Since July they have been in the dry lot and on full feed. And they looked it.

A judging program for juniors, using both steers and heifers from the herd, gave everyone a chance to look over the quality of the Schmidt production—which has produced six grand champion car lots at the International since 1930.

In the contest for judges over sixteen years of age Jack Botkin, of Maquoketa, Iowa; was first; followed in order by James Gannon, Delmar, Iowa; Earl Oelrich, of Eldridge, Iowa; Wayne

Part of the crowd at the Eastern Iowa field day at the George Schmidt farm, Delmar, Iowa.

(Left) Just about ready, three of the Schmidt steers that will be in the International car lot contest in Chicago. (Right) Bob Schmidt demonstrates a little dressing and grooming on one of his club steers.

Nolting, of Preston, Iowa; and Edwin Brown, of West Liberty, Iowa. Two girls headed the contest for junior judges under sixteen; Sarah Baker of Muscatine, Iowa; and Corrine Lamp, of Bennett. Others in the top five, in order of rank: Dick Bockwoldt, Durant; John Baker, Muscatine; and Keith Lilienthal, Bennett.

Bob Duprey, of the National Association, gave the type demonstration, using the two junior sires in the Schmidt herds. These bulls were purchased in the 1949 International sale and represent an investment of $6,350.00. They are Bardolier of White Gates 5th, from the Gene Denton herd in New Jersey, a thick, stylish son of Bardolier of White Gates out of a Bandolier 16th of Wilton dam; the other bull Eileenmere 1151st, an impressive son of the champion Eileenmere 500th and out of a dam by Rock Revolution. While both bulls have seen heavy service this spring and summer and in spite of the fact they were down in flesh they are definitely the right kind and proof of the fact that champion steers do not come from "just bulls." Both have a lot of natural fleshing, sufficient bone and good handling qualities, Eileenmere 1151st being especially loose hided.

Using one of his club steers, and with Bill Zmolek, beef cattle extension man of Iowa State College as commentator, Bob Schmidt gave the grooming demonstration. This junior member of the Schmidt feeding organization won the Iowa State Fair showmanship contest this year.

Oliver Hansen, of Durant, secretary of the Eastern Iowa Association, acting as master of ceremonies, introduced the various speakers. Bill Zmolek, of the Iowa State College in his talk, outlined experimental results of the last four years in making maximum use of grass in finishing steers. Alfalfa and brome grass pasture, grazed in May and June, with corn and cob meal available in self feeders, returned the greatest margin per steer above feed costs. This was on yearling steers. By this method the average margin per steer was $53.67 compared with $41.80 for steers in dry lot; $33.36 for steers rotated on pastures; and $32.32 for steers continuously grazed on one pasture.

A study in concentration as the junior judges run into a tough steer class.

—o—

STRIKE TIES UP WORK ON DENVER SHOW STADIUM

Stockmen will have one more year to wait until they can enjoy the National Western Show in the new $3,000,000.00 stadium at Denver.

This is the announcement of John T. Caine, III, general manager. A crippling strike in the Denver building trades ranks extended from May 1st until late July, erasing any possibility that the giant stadium could be completed for the January 12th-20th event.

ABERDEEN-ANGUS LIVE LONGEST

The ABERDEEN-ANGUS BULLETIN

"Blacks Breed Better Beef" Tells How Cattlemen Are Increasing Their Profits with Aberdeen-Angus

NEED for an informational booklet which factually presents the many profitable advantages of the use and commercial production of Aberdeen-Angus brought about the release this month of "Blacks Breed Better Beef" by the American Aberdeen-Angus Breeders' Association.

Planning and research going into this attractive 44-page Aberdeen-Angus booklet started more than a year ago. Staff members of the National association during the past year have contacted thousands of cattlemen in every section of the United States. These men searched out information on all phases of commercial beef cattle production under variable climatic and feed conditions. Reams and reams of information and data were the final results of this nationwide survey. A majority of the commercial cattlemen touched by the survey had experience with other breeds before changing to Aberdeen-Angus.

The survey revealed that a fast-growing practice in many areas is the use of Aberdeen-Angus bulls on yearling heifers of other breeds to reduce calving losses and obtain an extra calf crop. Calves were smaller at birth, but made more rapid gains to reach heavier weaning weights. Veteran cattlemen found they obtained larger calf crops; the Blacks were better rustlers, resistant to profit-sapping eye troubles, and were better "doers". The elimination of dehorning through the use and production of Aberdeen-Angus cuts labor costs.

Shortage of commercial Aberdeen-Angus is being overcome by the continued use of good registered Aberdeen-Angus bulls on other breeds. Black feeders as well as finished steers sold at an average premium of 1-¾ cents a pound over similar grades of other breeds.

Several studies made by U. S. D. A. and College scientists were reported in the new booklet. This experimental work only emphasized the statements made by the beef producers.

Conclusive evidence is given in "Blacks Breed Better Beef" to show why Aberdeen-Angus are rapidly sweeping to the forefront of the beef cattle industry. If there are any questions in your mind about the future of the Aberdeen-Angus business, read "Blacks Breed Better Beef".

■

American Aberdeen-Angus Breeders' Association

9 DEXTER PARK AVENUE
CHICAGO 9, ILLINOIS

OFFICERS:

D. T. WARNER ..... President
Dayton, Ohio

ANDREW ANDERSON ..... Vice-President
Encampment, Wyoming

W. A. RAFFERTY ..... Treasurer
Morocco, Indiana

FRANK RICHARDS ..... Secretary
Chicago, Illinois

A. R. BIRMINGHAM ..... Registrar
Chicago, Illinois

LLOYD D. MILLER ..... Director of Information
Chicago, Illinois

BOARD of DIRECTORS:

Terms Expiring 1950—W. A. Hopley, Atlantic, Iowa; Norman H. Smith, Larkspur, Colorado; Robert E. Green, Oaktown, Indiana; J. P. Walker, Tulsa, Oklahoma; F. B. Davis, Jr., Yemassee, South Carolina.

Terms Expiring 1951—Myron M. Fuerst, Pine Plains, New York; A. H. Spitzer, Jr., Pleasant Plains, Illinois; D. T. Warner, Dayton, Ohio; DeWitt R. Mallory, Hampton, Iowa; E. M. Tipton, Jefferson City, Missouri.

Terms Expiring 1952—J. H. Quisenberry, Winchester, Kentucky; Andrew Anderson, Encampment, Wyoming; Luther T. McClung, Fort Worth, Texas; Adlai H. Rust, Bloomington, Illinois; William G. Volkmann, Jr., Selma, California.

COMMITTEE APPOINTMENTS:

Executive—Green, Fuerst, Spitzer.
Finance—Davis, Walker, Hopley, Tipton, Volkmann.
Promotion—Fuerst, Smith, Spitzer, McClung, Mallory.
Classification—Anderson, Quisenberry, Rust.
Planning—Walker, Fuerst, Davis, Green, Anderson.
Ethics—Davis, Spitzer, Quisenberry.
Foreign Relations—Davis, Fuerst, Spitzer.

ASSOCIATION FIELD REPRESENTATIVES:

ROBERT E. DUPREY, Odell, Illinois.
MILTON E. MILLER, Route 1, Brady, Texas.
CARL A. OLDSEN, c/o The Northern Hotel, Billings, Montana.
JESS R. COOPER, 817 S. Main Street, McPherson, Kansas.
JAMES V. COYNER, Box 381, Warrenton, Virginia.

ASSISTANT FIELD REPRESENTATIVES:

HUBERT E. CLAYBROOKE, Chicago office.
WALTER H. SMITH, Chicago office.

LYLE V. SPRINGER JOINS STAFF OF AMERICAN ANGUS ASSOCIATION

Lyle V. Springer joined the staff of the American Aberdeen-Angus Breeders' Association as an executive assistant in the National office on October 1st, announces Secretary Frank Richards.

While attending Michigan State College, Mr. Springer earned a high rating as a live stock judge. During his college judging work, he was top individual at the Southwestern Exposition and Fat Stock Show at Ft. Worth and the National Barrow Show at Austin, Minnesota. He served as president of the Michigan Block & Bridle Club. Since graduation, he has been a member of the live stock field staff of the Corn Belt Farm Dailies and has made a host of friends among live stock producers.

A veteran of World War II, Mr. Springer advanced from private to captain in four years of service. He was commanding officer of a medium maintenance installation in Italy. Previously he served in Africa and Corsica.

Mr. Springer ranks high in his knowledge of the pure bred business and Aberdeen-Angus breeders will find him congenial and cooperative. He is married and has a daughter, Christine. The Springers live in Clarendon Hills, Illinois.

■

FOUR SETS OF TWINS PROVE ABERDEEN-ANGUS ARE PROLIFIC

From Iowa comes the report which proves Aberdeen-Angus are producers of high percentage calf crops! Lawrence Ferkingstad, of Cresco, recently wrote the association as follows:

"I had four sets of twin calves from two pure bred cows and their daughters and it was the heifers' first calves. All eight calves are normal, even in size, and are doing fine. They were all born within nine days. I am wondering if you have ever had a record like this in your association. These calves are from my bull No. 664946 and his name is Blackcap Baron Glencarnock, born October 16, 1941."

■

ANGUS STEER TOPS AT COLORADO STATE FAIR

Ruth Harden, of Nunn, Colorado, showed her Aberdeen-Angus steer to the championship of the junior division of the Colorado State Fair and then claimed the grand championship over all breeds in open competition at the fair. Miss Harden, who made an amazing recovery from polio in 1946, also was named grand champion showman of all junior exhibitors.

Her grand champion calf was bred by her father, M. H. Harden. The calf's sire was Eureka Lad, purchased by Mr. Harden from Lewis Pierce, of Creston, Illinois, in the 1948 National Western Aberdeen-Angus sale at Denver.

■

NOTES FROM THE FIELDMEN

BLACKFOOT ABERDEEN-ANGUS SALE AVERAGES $506.00

The first annual Aberdeen-Angus Show and Sale at Blackfoot, Idaho, proved a success. The sale was held in conjunction with the Eastern Idaho Fair on September 16th.

Seventeen females brought $6885.00 and averaged $405.00 per head. Thirteen bulls brought $8305.00 and averaged $639.00 with only four bulls selling less than $500.00. Practically all the bulls went to commercial cattlemen. The 30 lots brought $15,190.00 and averaged $506.00

Top bull was Lot 8 consigned by Hacienda de Los Reyes, Selma, California, and sold to Schmidt Bros., Wendall, Idaho, for $900. Top female was Lot 16 consigned by Lloyd

Donald Brown, New Berlin, Illinois, and his Grand Champion Steer over all Breeds at the Sangamon County 4-H Club Show, August 5, 1950.

F. Barron, Fairfield, Idaho, and sold to M. E. Toliver, Ririe, Idaho, for $650.00. Forty-eight commercial females sold for an average of $193.50. More and more live stock men are becoming familiar with the breed's advantages and are desiring Black cattle.

■

FORTY-EIGHT ABERDEEN-ANGUS EXHIBITED AT WASHINGTON STATE FAIR

The annual state fair at Yakima, Washington, was held September 27th to October 1st. A total of 48 head of Aberdeen-Angus were shown with the judging taking place on September 27th. The grand champion bull was awarded to Smith & Nelson on Proud Quester. Reserve champion bull was Eliminator of Circle H., owned by Laurence Mellergaard. Both the grand and reserve champion females were awarded to entries by A. L. Hamilton, Chehalis, Washington. The grand champion was Queen Bessie of H. M. 317th and the reserve was Black Pat of H. M. 335th. Most of the breeders showing stock at the state fair planned to attend the Pacific International Show at Portland, Oregon.

■

WESTERN PENNSLYVANIA ABERDEEN-ANGUS CLUB SHOW

A large number of good quality pure bred Aberdeen-Angus were exhibited by the breeders of Western Pennsylvania in the show at Stoneboro on September 2d. The show which was sponsored by the Western Pennsylvania Aberdeen-Angus Club was held in conjunction with the Stoneboro Fair. Fourteen Aberdeen-Angus breeders exhibited 84 head of Aberdeen-Angus which was more than half of the total number of beef cattle shown.

This is the second year this association has been operating. One can clearly see the progress they have made. There are hundreds of acres of farm land in Western Pennsylvania that need cattle for reclamation purposes. These Aberdeen-Angus breeders are doing a good job in seeing that Aberdeen-Angus cattle get a chance to prove their capability on these unfarmed acres.

In the 4-H and FFA fat steer show, John Tate, of Mercer, won the champion Aberdeen-Angus steer award and Joan Wood, of Mercer, had the reserve champion Aberdeen-Angus fat steer. Tate's steer also won the reserve championship over all breeds. There were more Aberdeen-Angus shown in the fat steer classes than all other breeds. This certainly is an example of the popularity of Aberdeen-Angus among the 4-H and FFA boys and girls in Western Pennsylvania.

The open class Aberdeen-Angus breeders exhibited some high quality registered stock and many animals placing below the tops were very promising. Upon completion of the judging, the grand champion bull of the show went to Jefferson Farms, of Butler, for the bull named Bardell's Bardolier. The grand champion female was the two-year old entry shown by Baldock Farms, of Irwin, named Arcola Karama. A banner was presented to both Jefferson Farms and Baldock Farms for their grand champions. Walt Smith, a representative of the American Aberdeen-Angus Breeders' Association, made the presentation.

Breeders exhibiting stock were: Baldock Farms, Irwin; Bonniecroft Farms, Renfrew; Joseph Bentley, Mercer; Jefferson Farms, Butler; Bellmeade Farms, Venango; Old Highland Farms, Greensburg; Ritts Farm, Valencia; Woodcrest Farm, Mercer; Koolspring Farm, Mercer; James Torrance, Export; Valley Stock Farm, Mercer; Mr. & Mrs. John L. Woods, Mercer; Austin Wieand, Mercer; Paul R. Woods, Mercer.

The 4-H and FFA fat steer judge was Jim Christenson who is the animal husbandry specialist for the Pennsylvania State College. Pete McKenzie, a capable and likeable judge, who was a former staff member of the Pennsylvania State College of 34 years, judged the open Aberdeen-Angus show.

The quality of cattle these breeders exhibited at Stoneboro will no doubt have a great influence on farmers who plan to enter the beef raising enterprise. With this association being two years old and the progress they have made during that time, one can assume the future of the Aberdeen-Angus breed in Western Pennsylvania is bright.

WALT SMITH

■

DODDIE WINS AT IOWA

Earl Kieth Nau, Columbus Junction, Iowa, carried the banner for the Aberdeen-Angus breed in the 4-H steer show at the 1950 Iowa State Fair. The Nau calf was selected champion out of 372 entries. It was a strong Aberdeen-Angus show all the way,

The Nau champion was a home-bred calf. The sire, Blackcap Bardolier G. A. 2d, was purchased in a "Show Window Sale" from William Fishback, of Versailles, Kentucky. This was Earl's first experience at the Iowa State Fair.

■

SPONSORS 4-H SHOW

Veteran Aberdeen-Angus breeder Roy Timmons, of Frankfort, Indiana, recently sponsored a show for 4-H members with Aberdeen-Angus projects in Clinton County, Indiana. The program was designed to aid junior cattlemen with selecting, fitting, grooming and showing their Aberdeen-Angus steers and heifers. Mr. Timmons promoted liberal cash and merchandise awards for all the participants. Mr. Timmons hopes to make this show an annual event.

■

ASSOCIATION AWARDS SHOW HALTERS

Paul Yakey, Stewardson, Illinois, president of the South Central Illinois Association, reports that their organization presented a show halter to Rosemary Brown, Shelbyville, Illinois, for showing the grand champion heifer at the Shelby County Fair. A show halter also went to Ronnie Pfeiffer, of Shelbyville, for showing the champion steer. There were twenty-five Aberdeen-Angus projects exhibited at the 1950 fair as compared with eight Aberdeen-Angus in 1949.

The South Central Illinois Association presents awards to junior Aberdeen-Angus exhibitors of champions at each of the county fairs within their association territory. The money for these awards is turned over to the Association treasurer by wives of association members who furnish and serve lunch at association sales.

■

GOOD ANGUS SHOW AT MARYLAND FAIR

Twenty-three exhibitors from five states brought out some 150 head of Aberdeen-Angus to make a strong show for judge Elliott Brown at the recent Maryland State Fair.

The grand champion bull was General Elbamar Leader, a two-year-old class winner and senior champion, shown by Guy Leader, York, Pennsylvania. The reserve senior champion bull was the junior calf winner Whitney Bandolier 1304th shown by C. V. Whitney. The junior champion bull was Whitney Bandolier 1300th also shown by Whitney. The reserve junior champion was Highlands Bardolier 3d shown by Highlands Farm, Round Hill, Virginia.

The show of females produced large and strong classes with quality running well

(Please turn to page 72-L

Ruth Denman, Route 1, Prospect, Ohio, with her Grand Champion Steer at the Marion County, Ohio, Fair, 1950.

LAST MINUTE *flashes* FROM OUR WASHINGTON BUREAU

By FRED BAILEY

WASHINGTON officials aren't ready to make a public announcement yet, but privately they are sure that they have licked the foot and mouth disease in Mexico. Announcement will wait until all possible chance of a new outbreak has been removed.

There has been no new outbreak since last December. Vaccinations ceased in July and were replaced by inspection at 30-day intervals. Unofficial guesses are that any claim of complete eradication must wait at least until late 1951.

The news from Mexico, however, is much better than official reports released to the public have indicated. One reason for caution in public statements is that the Department expects increasing pressure next year for lifting of the border quarantine.

Mexican cattlemen and U. S. feeders already have been urging that the quarantine be lifted. Other American cattlemen, however, are not convinced that it is safe to bring in Mexican cattle. Our information points to a probable re-opening of the border sometime late in 1951 or early 1952, if there are no new outbreaks meanwhile.

■

Official live stock production goals for next year still are in the tentative stage, but there is no question but that the Agriculture Department will push continued increases in meat production. Only moderate increases are to be sought in milk cow numbers.

The Department estimates that there were 43 million head of beef animals on farms at the start of this year. By next January 1st that number is expected to be about 45 million head. Dairy cow numbers are expected to be about 1 million head larger than the 37 million at the start of this year.

Live stock officials in the Department say they would regard an annual increase of 2 to 3 million head in cattle numbers, including both beef and dairy, as a healthy expansion. Most of that increase will be sought in beef cattle. Unofficial goals call for 49 to 50 million beef animals and 39 to 40 million dairy cows by the end of 1953.

The object will be to keep cattle numbers as nearly as possible in balance between feed supplies and demand for meat and milk. Beef demand is expected to be relatively stronger than that for dairy products over the next three to five years. That could mean a meat animal slaughter of close to 32 million head a year by 1953 or 1954, against between 29 and 30 million head this year.

■

Farm production and products appear now to stand less chance of escaping controls indefinitely than was the case a month ago. Despite Secretary Brannans assurance that agricultural controls could be avoided indefinitely, it now appears unlikely that foods will be left out of any general control program.

Economic forecasters figure a meat "pinch" will come late this winter or early next spring. That will be when slaughter supplies are at a low point and at about the time that higher wages and increased employment will boost civilian demand. Military demand, meanwhile, will be increasing.

Military supply procurement officials already have begun to complain—mildly, so far—about Agriculture Department insistance that they do their purchasing of meats and dairy products in the open market. They say allocations and set-asides would make it easier for them to buy.

Dairy producers are hot under the collar because of the USDA policy of refusal to sell surplus butter at cut rates to the military. They point out that the result has been to boost military purchases of margarine, thus leaving butter with a reduced market. Too, they fear a butter spoilage scandal that could react against government supports.

While there is considerable talk about slaughter controls, and some talk of price ceilings, the Department is opposing both moves. In that they are supported by both cattlemen and dairymen. We think that cattlemens chances of going through 1951 without controls is no better than 50-50, if that good.

■

When President Truman passed out responsibilities under the Defense Production Act, he gave the USDA only limited authority in matters which concern farmers. About the only new, direct responsiblity was that for administering distribution of scarce production facilities.

The new National Production Authority, in the Commerce Department, will have authority over production schedules for farm machinery and parts, fertilizer, tires, agricultural chemicals and other facilities. It may, however, ask the Department of Agriculture for advice. It doesn't have to take that advice, though.

The Interior Department will control gasoline and oil production and apportionment of civilian supplies among users. The USDA will argue farmers' case for gas for tractors and trucks. Transportation will be controlled through the Interstate Commerce Commission.

Farm labor, which was handled by the USDA in World War II, will be managed by the Labor Department. Again, the Agriculture Department can give advice, but not much else.

Price control and rationing authority is held by the new Economic Stabilization Agency. The USDA has no power other than that to give advice. That, however, is the way Department officials want it.

■

Farm leaders here have been given a "rough" idea in off-the-record meetings with Selective Service of what to expect in the way of draft deferments for farm workers.

There will be very few deferments in the 19 through 25 age groups. The leaders were told that men in that age group could expect to be called in 1951. Few will be excused except for physical or mental disqualifications.

We must take, officials said, virtually every qualified man in that age bracket if we are to build and maintain an army of 3,000,000 men. If we have to expand the armed service, they said, the draft will move into the higher age group rather than take 18-year-olds.

Up to a 10-million-man military force, the Selective Service will draw next on men from 26 through 35. Only in case of grave emergency involving total war would the age limit be raised above 35. The Army, especially, insists that men over 35 are not good combat material.

■

Washington officials are doing their best to discourage any expectation of a big boom in prices of farm commodities. They expect some increase, but most of them think that an increase of 10 per cent would bring prices to about the control point.

The Administration has authority from Congress to set ceilings lower, in relation to farm production costs, than in World War II. Then the minimum ceiling permitted was 110 per cent of parity. The minimum this time is parity or the highest price between May 24th and June 24th, whichever is the higher.

Agriculture Department officials expect that ceiling will be proclaimed quickly if there is any tendency of food prices to rise rapidly. Ceilings would be almost certain at any time that wage controls are applied.

While cash income from farming next year may be a little higher than this, farmers' net could be even less because of higher taxes and operating costs, officials warn.

—o—

TRY NEW DRUG IN CORN DETASSELING WORK

A new drug called maleic hydrazide is being tried by plant breeders in the Illinois College of Agriculture in their attempts to produce a sterile male hybrid and thereby eliminate detasseling in seed corn production.

If detasseling could be eliminated, it would save $1,500,000 each year in Illinois alone.

From preliminary tests it appears that maleic hydrazide may be effective in keeping the pollen from shedding. Although results have been encouraging, Illinois plant breeders emphasize that the work is still experimental. They're making no recommendations yet.

In another project—to breed a shorter corn plant—the scientists have one of the world's largest collections of naturally occurring mutations which shorten node length. Growers and others have contributed about 25 such mutations.

Illinois plant breeders feel fairly sure they can cut two to four feet from the present size of corn and so make harvesting easier. Much less certain, however, is the prospect of producing a dwarf corn, about knee-high, that can be harvested with a combine and still maintain a high yield. They're working on this problem. In addition, they're searching for strains that will be tolerant or resistant to corn borers and plant diseases. Other work is concerned with high and low protein and oil content of corn and with multiple-eared plants.

The Chicago Market Trends

By NEIL SKAU

CONTINUALLY rising prices for replacement cattle, a reduced number of this class of cattle made available to the cornbelt feeder, lower prices for fat cattle and now, the almost definite promise of much soft corn. If that isn't enough to give many a cattle feeder several more wrinkles in his brow and a few more gray hairs in his head you can throw in the hints and thinly veiled threats of price ceilings and you're sure to find some pretty worried "gents of the soil".

There has been plenty of demand for most grades and weights of replacement cattle all summer, but prices have been on the upgrade since last January and some real price gains have been scored since summer started. The advancing prices made some cattle feeders sit back and take note of the big sums involved in a transaction of this sort and many were prone to wait a while "until prices came down a bit". It appears that their waiting was in vain for prices during September continued to move upward until the peak reached $33.50, the highest for any month since August, 1948. The keen competition for the available numbers on the part of cornbelt cattle feeders was not alone the factor in the price rise, for killers, in their search for beef tonnage, moved into the class of "two-way" cattle that meets competition from the feeder and packer buyers. Killers just had too much money and cattle feeders were unable to compete with these interests for cattle that had a little covering. The search for meat was only strengthened by the development of the war in Korea as packers anticipated liberal buying orders for beef from the armed forces.

The percentage of thin cattle found in the range states was smaller than normal as the condition of the western ranges was generally very high. In 1949 range conditions were wonderful, but 1950 saw conditions that were even better and cattle waxed fat on grass alone. Range feed conditions on September 1st were better than in 1949 and above average for the same date. The reported condition of western ranges on September 1st was 84, compared with 81 a year ago and 82 for the 10-year (1939-48) average.

During September there was a great deal of interest shown in the arrivals of replacement cattle and some higher prices resulted, but the market is so extremely sensitive to the fluctuations of the fat cattle trading that the least set-back in these beef types results in reductions in the value of the available stocker and feeder offerings. The decline in fat cattle made for reductions in rates paid for thin cattle and at the close prices were about on a par with those paid in August. The decline in prices did not stimulate buying despite the fact that some high quality offerings were on hand and at the present many regular cattle feeders are "sitting on their thumbs" and hoping for some price reductions in replacements.

A report issued by the department of agriculture bears out this fact. It showed that five of the biggest stocker and feeder centers sold 21 per cent fewer replacement cattle during September than in the same month of 1949. The sharpest reduction was in the purchases of heavy cattle, purchases of stock over 900 lbs. showing a decline of 33 per cent, compared with 1949, while purchases of 500 to 700 lb. weights dipped 18 per cent from September, 1949 and calves under 500 lbs. showed a reduction of only one per cent from last year.

Arrivals of cattle at Chicago during September totaled slightly more than 155,000 head, smaller by 7,000 head than in August, but the third biggest monthly run of the year. Fat cattle made up an unusually large percentage of the supply as cows were comparatively scarce and grass cattle out of the southwest were not as numerous as in other years. Generally speaking, the quality of the fat cattle available was pretty high and receipts included many steers that averaged 1,300 lbs. and better. The big bulk of these strong-weight and heavy cattle were of high quality and finish and it was not long before it became apparent that they would become more or less of a burden to the trade. To some extent this was even more pronounced because of the fact that the month of September contains several of the most widely celebrated Jewish holidays, days on which there is no killing for kosher account. With kosher orders usually taking the choice heavy cattle, these big weights found reduced competition at times and by the time the month was ended they were selling as much as $1.00 below the prices paid late in August. True, the greatest reduction came in the cattle that did not have finish and "style", but most of the better weighty cattle averaging as low as 1,250 lbs. found very slow sale at lower rates.

The volume of heavy cattle was unusually high, probably because so many cattle feeders were looking for some more "$40.00 markets" during September and October. It had been expected by many that some sharp price gains were in store late in the summer and early fall, but when they failed to materialize feeders began to move big cattle to market in large volume, this class finally becoming too plentiful.

Despite the fact that closing prices were below a month earlier, the average for September showed a gain over a month earlier and the September average was the second highest for any month since November, 1948.

Receipts of other classes of fat cattle were rather light during September, but the market for heifers, cows, and bulls was lower than late in August. Meanwhile, dwindling numbers of calves found active demand for vealers at prices that were $1.00 to $2.00 higher. When the demand for heavier calves pulled prices upward some strong-weights were selling right aong with veal types averaging below 200 lbs.

Marketing of hogs at Chicago was heavy during September and receipts at almost 241,500 head were well above the August figure and the heaviest for the month since 1944. The liberal numbers and some slow demand found the September hog market averaging lower in price than August for the first time in thirteen years, barring 1946 when the OPA had hog prices pegged at $16.25. Prices this year were the lowest for September in four years, barring 1948 when the average was $19.75. Two years ago hog prices averaged $27.70 the record high average for September.

Late in August the 1950 top for hogs was established when the price reached $25.50, but the decline in prices has been severe since that time. When September closed the final price was $20.75, this standing the lowest since June 26th.

While volume of supplies was high during the month the tonnage of pork was reduced. Heavy selling of young hogs, including pigs and underweights, dropped the September average weight forty-three lbs. below that of August, the biggest drop on eraged 260 lbs., the lightest since last April and they compared with 303 lbs. in August. Barring the average weight in 1949, the September average was the lowest in ten years.

Hog producers were beset by some ill fortune during September as many sections reported that pigs were dying off suddenly. The illness was not limited to any particular locality as herds in Illinois, Indiana and Iowa were depleted. The reports of the disease were incomplete as the month ended, but many hog producers hastily marketed large droves of pigs and light hogs at the slightest sign of illness in the herd or in the immediate vicinity. The receipt of these light weight offerings contributed largely to the decline in the average weight of the month's arrivals.

For some time there has been great concern shown in the progress (or lack of same) in the corn crop. The past summer has been far from ideal not only because of the lack of warm weather during the day, but because of the unusually cool nights throughout the entire season. Corn came along slowly and continued to fall behind schedule as the weeks passed and most sections of the cornbelt feared soft corn should frost strike early or even on schedule. Some southern sections fared pretty well, but late in September the crop in much of the northern part of the belt was in great danger of being hurt by frost. As the month ended many producers were getting prepared to make the best of a poor crop.

—o—

Now that a goodly share of the corn crop has cleared the frost hurdle it stands to reason that there will be a revision of feeder cattle values—there will not be too much soft corn available.

Aberdeen-Angus Market Toppers at Chicago During September, 1950

Sept. 6	Herman Schwein, Clarence, Iowa	43-1200—$33.00
Sept. 11	Geo. Glendenning, Stillman Valley, Illinois	18-1256—$33.50
Sept. 12	Schmidt Bros., Delmar, Iowa	19-1178—$33.50
Sept. 25	Ernie Nefstead, Kings, Illinois	29-1085—$33.50
	Harold LaFranz, Schleswig, Iowa	22-1193—$33.50
	Lewiston Bros., Ogden, Iowa	19-1253—$33.50
	Glen T. Hill, Bryant, Iowa	20-1195—$33.50
Sept. 27	Everett Rust & Son, Randolph, Illinois	20-1209—$33.25

EDITORIAL

BIBLE THOUGHT—

The preparations of the heart in man and the answer of the tongue, is from the Lord. All the ways of a man are clean in his own eyes; but the Lord weigheth the spirits.—Proverbs 16: 1-2

The Same Yesterday Today and Tomorrow!

Quoting from page 22 of the July, 1936, issue of the Aberdeen-Angus JOURNAL, under the caption of "Your Breed Needs Your Help" just to show that the situation in so far as the demand for Aberdeen-Angus cattle is concerned is no different than it has been the past fourteen years. Except perhaps that the commercial end of the business has forced its way into the same position—DEMAND EXCEEDING SUPPLY. Do what we may none of us will ever see the day when the supply of good Aberdeen-Angus cattle will exceed the demand. Here is the quotation:

"If there ever was a time in the history of Aberdeen-Angus cattle in America when the general public was making a greater endeavor to locate Aberdeen-Angus cattle for the purpose of founding new herds than is the case right now, we do not know anything about it. These new buyers are coming from every section of the nation and some of them would like to know about your herd. Aberdeen-Angus cattle are coming into their own.

"Have you, Mr. Breeder, yet made a supreme effort to promote your breed and especially your own herd? The day is here and the time is NOW. The PLACE to best present your appeal to these prospective breeders is in YOUR VERY OWN BREED PAPER, THE ANNIVERSARY NUMBER OF THE ABERDEEN-ANGUS JOURNAL . . . Stretch your ability to advertise, make the space and the story in keeping with the importance of your herd, and your HERD BULLS. That is all we ask. Get your copy ready, send along some good photos or the cuts if you have them. Let's make a real picture book issue, AN ISSUE THAT WILL LIFT THE BREED TO A NEW AND HIGHER LEVEL. Please communicate with this office by return mail. We will help you all we can."

This same appeal to promote your herd may be applied at the moment to the use of space in the coming HOLIDAY NUMBER—DECEMBER, which we hope to make the biggest and the best ever to be published by your own breed paper. Thanks a million folks for the fine support and cooperation on your part which has made it possible for us to publish the finest breed magazine (exclusively Aberdeen-Angus) in the whole world. We have a competent corps of artists and layout technicians all awaiting an opportunity to serve you.

Omaha Winners

One of the top Aberdeen-Angus events of 1950 was the National Breeder and Rancher Show held at Omaha October 3d, 4th and 5th in conjunction with the Ak-Sar-Ben Exposition. Senior and grand championship bull honors went to J. Garrett Tolan Farms, Pleasant Plains, Illinois, on Eileenmere 1050th. This son of the International champion, Eileenmere 500th, topped the two-year old class. There were 111 bulls shown.

Senior and grand championship purple of the female show went to Blackbird 3d of Shadow Isle, shown by Dr. Armand Hammer's Shadow Isle Farms at Red Bank, New Jersey. The female show totaled 242 head.

Reserve senior and reserve grand championship bull award went to the senior yearling, Elban Bardolier 3d, from the John and Elliott Brown herd, Rose Hill, Iowa. West Woodlawn Farms, Creston, Illinois, had the junior championship on Black Peer of West Woodlawn.

Reserve senior and reserve grand championship female honors went to Wilton Farms, Davenport, Iowa, on Blackbird of Wilton 37th. Hale Thompson, Eagleville, Missouri, won the junior championship with Fairview Erica Bandolette.

The complete story, pictures, and detailed awards, will appear in next month's JOURNAL.

Promote Your Herd

To reach the highest possible goal for Aberdeen-Angus cattle each breeder should promote his own individual herd to the fullest extent. Showing is ideal, BUT, will not go far without proper publicity. Therefore publicity is the chief factor in this program. If we are to create a stronger demand and correspondingly better prices each of us must tell the world about our good cattle. Your own breed paper is the most potent factor in this program. Try it!

Fred Hahne

NORTH CENTRAL IOWA FIELD DAY

Some 300 members and associates of the North Central Iowa Aberdeen-Angus Breeders' Association attended the annual Field Day September 10th at the Altick Angus Farm near Osage, Iowa. This newer herd was founded by A. T. Altick, live stock minded banker of Osage, and is managed by his son, Robert, who lives on the farm.

Following the welcome by the host DeWitt R. Mallory, a North Central member and a director of the American Aberdeen-Angus Breeders' Association, outlined the work being done nationally to promote Aberdeen-Angus cattle, both commercial and pure bred. Also appearing on the program was Bob Duprey, fieldman for the National Association, who had to use three modes of travel to make it to the Field Day.

Bill Imlau, past secretary of the Iowa Beef Producers and now Assistant Secretary of Agriculture for Iowa, teamed with Martin Fabricius, agricultural fieldman of the Osage bank, to give a grooming and showmanship demonstration. Orville Williams, of Scranton, president of the Iowa State Breeders' Association, also spoke, as did Bill Killpack, new secretary of the State Aberdeen-Angus Association. One of the highlights of the program was the talk by Mr. and Mrs. Arthur Mallory, of Hampton, who presented some of the highlights of their recent visit to Scotland.

The formal program was followed by the judging contest. Winner of the junior contest was Charles Christian, of Parkersburg. In the women's contest two tied for first—Mrs. Arthur Mallory and Mrs. Dick Christian, of Parkersburg. The men's contest resulted in a three-way tie for first honors between DeWitt Mallory, Charles Showalter and Henry Miller, all of Hampton.

Futurity Flashes

Closing dates for the nominations of cows and bulls for the 1951 American Aberdeen-Angus Breeders' Futurity Show has been extended to December 1st, 1950, according to an announcement made by W. B. McSpadden, manager of the show. To allow the new management more time to acquaint breeders with the Futurity Show, and since there was a delay in reprinting nominating blanks, the Board of Directors has authorized this 30-day extension of the deadline. Mr. McSpadden pointed out that this extension should give breeders ample time to make their nominations, and those who have not already received blanks may do so by contacting the Futurity office at Chilhowie, Virginia, immediately.

PROGRESS REPORTED BY FUTURITY OFFICE

As the deadline draws closer, nominations for the 1951 American Aberdeen-Angus Breeders' Futurity have started coming to the office. The management announces that the first entries received were from none other than Mr. Dan T. Warner, of Dayton, Ohio, President of the American Aberdeen-Angus Breeders' Association, who submitted payments on his entire herd of Aberdeen-Angus cattle at Warner Grove Farms, consisting of forty-six cows and seven bulls.

The largest nominator as of this date is Angus Valley Farms, Tulsa, Oklahoma, which nominated 350 cows and eight bulls. Mr. Jay P. Walker, owner of Angus Valley Farms, is chairman of the Board of Directors of the American Aberdeen-Angus Breeders' Futurity.

Le Baron

Selling . . .

Two Daughters of this Great Sire

at the Atlantic Sale, on Tuesday, November 14th, 1950, at Timonium, Maryland

The *One and Only* Epponian 6th *of* Broadview

Blackcap LeBaron 1095749 . . . . . .
Calved September 2, 1948

- Sire: EPPONIAN 6th of BROADVIEW 596458
  - Epponian 8th of Rosemere 478362
    - Eileenmere 61st 450556
    - Epponia C. B. 2d 452209
  - Glamorous Barbara of Wickwire 523161
    - Evilesco of Page 458268
    - Barbara Glencarnock 4th 474866
- Dam: BLACKCAP 23d of PAGE 482971
  - General of Page 452594
    - Revolution of Page 11th 407252
    - Genevette of Ballindalloch 428990
  - Blackcap C. B. 15th 326312
    - Meraman of Tierra Alta 206566
    - Blackcap 52d 166768

and

Elnora 5th of Le Baron 1172875 . . . .
Calved January 9, 1949

- Sire: EPPONIAN 6th of BROADVIEW 596458
  - Epponian 8th of Rosemere 478362
    - Eileenmere 61st 450556
    - Epponia C. B. 2d 452209
  - Glamorous Barbara of Wickwire 523161
    - Evilesco of Page 458268
    - Barbara Glencarnock 4th 474866
- Dam: ELNORA of LE BARON 701895
  - Robert The Bruce of Wickwire 535560
    - Imp. Koko of Dunira 488271
    - Barbara 5th of Page 464650
  - Elnora Winton 622810
    - Enfileen's Bandolier 2d 510436
    - Elnora 2d of Bordulac 484775

THE ATLANTIC ANGUS ASSOCIATION • DEVOTED TO ADVERTISING ANGUS BREEDERS IN THE ATLANTIC STATES

Buy Le Baron Quality Angus *in type and breeding*

Le Baron Farm

Warrenton, Virginia

MR. and MRS. LEON COTNAREANU, Owners

DAVE SUTHERLAND, Manager

Some Great Live Stock Judges I have Known

ONLY recently at a California Fair I ran into a well known Scotch herdsman who has followed the American show rings even longer than I have. He is one of the old timers whom I first met when as a young man I first experienced the thrills of the tan bark arena of the great shows of the Midwest. Our paths often crossed as we made about the same show circuits for a number of years—a great many years for that matter—and then I saw no more of him until this recent chance meeting. He was with an Aberdeen-Angus show herd, and although many years older, his devotion to his animals and his enthusiasm were as apparent as when we had traveled the same show yard trails so many years before.

There is something about livestock breeding—particularly the show end of the business—that stimulates interest and imagination. Something although perhaps intangible that keeps those engaged in it up on their toes, so to speak, until long after the time when the average person loses interest in the things that seemed of vast importance earlier in life. As an interested observer of people I have become convinced of this.

This veteran Scotch herdsman and I sat on a bale of hay and reminisced on our show experiences of yester year. We finally got around to discussing some of the judges under whom we had both shown. I found with considerable satisfaction that we were very much in accord in our appraisals of these various authorities. Evidence it seems to me that people of outstanding merit are pretty generally recognized and remembered.

Some of the early day judges who stand out most vividly and most favorably in my memory as really great judges were L. McWhorter, A. A. Armstrong, W. J. Kennedy, Dean Curtiss, Stanley Pierce, M. A. Judy, George Grant, and O. E. Bradfute. I do not mean to infer that these were the only good judges under whom I have shown because I recall others. The ones I have mentioned however impressed me as particularly outstanding in their work. It is true that I did not always fare well under them, but I had enough confidence in their ability and such a high regard for their sincerity and integrity that I always felt that my entries had been justly and expertly appraised; and if they did not win I learned what was wrong with them and took steps to correct their defects in my herd.

As I look back upon my early career as a breeder and showman, I am very definitely of the opinion that the rebuffs I received from the good judges of those days—although disheartening at the time—were of inestimable value to me in the improvement of my herd. My impression of them was that they knew what they were looking for and when they found it had the courage to recognize it regardless of the ownership of the animals they were passing on. They were fearless and conscientious. To me they never had the appearance of trying to please any certain exhibitor—on the other hand they seemed determined as far as it was in their power to make corect decisions.

Even to this day I recall certain personal traits and their way of working of some of these judges. For instance, there was Dean Curtiss, head of the Iowa State College. He was distinguished looking, always well dressed and every inch a gentleman. He lent distinction and prestige to every show ring in which he operated. He went about his duties in a quiet, methodical way. He gave exhibitors confidence. They felt they were getting the decisions of an expert, and that they would receive their just dues. It means a lot to exhibitors to have absolute confidence in their judges.

Of a somewhat different personality but if anything an even keener judge was Professor W. J. Kennedy, head of the Animal Husbandry Department at Ames at the time I first started to show a full herd on the big circuit. That was in 1907 at the Iowa State Fair at Des Moines. W. J. Kennedy was dynamic and self-assured. He had one of the most alert minds of any one I have ever known. He never appeared confused. He reached decisions quickly and with confidence. He was kindly and sympathetic. To some he seemed aggressive, even tenacious. To me it was more of a determination to excel—to be out in front.

It was under this kind of a judge that as a young man of 21 I had the temerity to challenge the supremacy of the great McHenry show herd. The herd that had met but few defeats in its many years of showing. There were other famous herds represented at Des Moines that year also—chief among them the A. C. Binnie herd which had given the McHenry herd its keenest competition for a number of years. It was unthinkable that a totally unknown beginner could compete successfully against such formidable competition. What impressed me most of all was that the judge gave my entries the same careful inspection that he gave those of my better known competitors. Needless to say I was both surprised and pleased with this. Until then I had had the feeling that I was out of place in such fast company, and that no one would take my efforts seriously.

Otto V. Bowles

Lifetime Breeder, Showman, Judge

The fact that my animals were recognized as worthy of competition with the best of the land gave me a much needed lift. It renewed my confidence and gave me courage to go on. I think many a young exhibitor has had much the same feeling. It has been my observation that what exhibitors respect most in a judge is absolute impartiality. They feel slighted if he does not give their animals the same careful study and consideration he gives those of better known exhibitors.

Stanley R. Pierce was a great judge. He learned the art of judging live stock—particularly Aberdeen-Angus cattle—from practical experience as a breeder and showman. He was well-grounded in his knowledge of what to look for in beef cattle from the producer's standpoint. He had fed and marketed too many prime steers, including the first International grand champion steer, not to know the type of animal best suited to sound beef production; and he gave exhibitors who were fortunate enough to show under him the benefit of his well rounded experience. In contrast to the quick and what at times seemed impulsive decisions of W. J. Kennedy, Stanley Pierce always appeared calm, painstaking and extremely deliberate in his judging work.

It has been my experience that no two judges work exactly the same. I have found however that the best and most experienced of them work pretty systematically and know what they are doing all the time; whereas, incompetent and inexperienced ones are seldom systematic and their decisions are apt to be muddled and confused. The judges I have named and I can think of others who are still living would qualify as experts in every sense of the word. It is a pity that every important show of today cannot have the services of men of their caliber.

There seems to be a difference of opinion with regard to college men and breeders as judges. Some say college men who have not had practical experience as breeders are inclined to lose sight of the essentials of sound beef production, and base their opinions on the finer points which although pleasing to the eye have little intrinsic value. This is no doubt true of some college men. On the other hand some breeder judges are likely to be influenced by certain fads—which too, may have little if any practical value.

Some of the best judges I have ever known have been college men, and I can say the same of breeder judges. There are good ones and poor ones in both groups. Show managements should have a list of those of known competence from which to choose judges who are most likely to render satisfactory service. Both their exhibitors and the general public will benefit by the decisions of a highly competent judge.

—o—

IOWA'S MEAT SALES OVER BILLION DOLLAR MARK

Iowa led all states of the Union in cash sales of meat animals last year, according to a report just issued by the Department of Information of the National Live Stock and Meat Board. Sales of cattle, hogs and sheep produced on Iowa farms totalled $1,268,041,000.

Other states numbered among the ten leading states in cash income from meat animals were, in order, together with sale figures, as follows: Illinois, $717,272,000; Missouri, $487,054,000; Texas, $486,042,000; Nebraska, $484,446,000; Minnesota, $458,542,000; Indiana, $434,823,000; Kansas, $404,659,000; Ohio, $331,437,000; and California, $296,131,000.

The report also points out that total cash sales of meat animals last year for the nation as a whole, aggregated $8,394,786,000, including cattle and calf sales of $4,814,324,000, hog sales totalling $3,225,488,000 and sheep and lamb sales of $354,974,000.

On

Wednesday, November 22d, 1950

At the Ranch

17 Miles South of **Ada, Oklahoma,** *on State Route 99*

We are **Selling** *at Auction*

100 Head

Registered two year old Bulls for the Range

These BULLS are all sired by SUNBEAM, EILEENMERE, STONEYBROKE or BANDOLIER bred Bulls — they're from good Cows and are the kind that will do well for range men. They are in pasture condition—not fitted—but well grown and well developed and READY FOR HEAVY SERVICE.

40 Calves

There will be twenty head of HEIFER CALVES and another twenty head of BULL CALVES to sell. We think you will approve of the entire offering.

We will deliver these cattle free of charge anywhere in the U. S. A.

Wire or Telephone for Catalog:

CARLTON CORBIN, Telephone: FITTSTOWN, 673

WALLACE WIGLEY, Herdsman

Stoneybroke **Star Route** **Ada, Oklahoma**

The Futurity

(Continued from page 60)

than a dozen Futurity nominators found themselves this last time: They had to leave excellent calves at home because the dams were not nominated. They thought they could pick 'em, but they proved they couldn't. The only safe thing to do is to just nominate all those cows, as the $2.00 per head is mighty cheap insurance that every calf could be eligible. Don't get caught like some of the fellows by failing to nominate the dam of what turned out to be a top show prospect. It's been done, but it hurts. The closing date for the nomination of the cows and bulls is December 1st this year, so please act now and get those cows nominated.

Now that the cows and bulls all have been nominated, wait until after Christmas to start picking out the calves. Before January 15th go through the calf crop that's been dropped since May 1st and pick out the ones you want to make eligible for the Futurity. Do this by making a payment of $2.00 each, but keep in mind that a calf might not look too good today and develop into your top show animal a little later. Therefore, it is best to make payments on all of those calves. This is what is known as the first calf payment and must be made by January 15th, 1951. The final calf payment is due May 15th. Right after the 1st of May go out and look this bunch of calves over again and decide which of the calves you made a first payment on that you want to keep eligible by making the final payment of $3.00 per head. This refers to the calves on which you made the payment back in January.

The junior calves that have been dropped since January 1st you have not made a payment on up to May, so the ones of those you want to make eligible you make only one payment of $5.00 each, which is due on or before May 15th. Now that is all there is to making calves eligible until July 1st. By then decide which calves you actually want to show and fill out a show entry form along with a $2.00 stall fee, like you pay at most fairs.

Here is an example of what a small breeder can do. Suppose he has thirty cows that have calved since May 1st or will calve before April 30th, 1951. He nominates them all at $2.00 each, making $60.00. They are all bred to one bull on which he pays $15.00, for a total of $75.00 to start with. Before January 15th he will probably have twenty or twenty-two calves on the ground and decides fifteen of them are good enough to make the first payment on at $2.00. That costs $30.00. Before May 15th he figured only ten of the fifteen are worth keeping eligible. On these he pays $3.00 each, or $30.00 more. Then out of the eight or ten junior calves dropped since January 1st, he he thinks four are good enough and pays $5.00 each on them. That's $20.00 due. Now he has paid a total of $155.00 in nominating and eligibility fees and has fourteen calves eligible to show. By July 1st he has six calves, one in each of the younger classes, ready to show. The stall fee is $2.00 each, or $12.00 more. Now he has a total investment of $167.00, and when he enters the ring at Lexington he has a chance at six blue ribbons worth over $4500.00. Is it worth it! ! !

The show at Keeneland uses a standard show classification except in the summer senior yearling class, which includes calves born between May 1st and June 30th of the previous year. Of course, this is only of interest to breeders who had calves eligible for this year's show, as they are the calves that will become the junior yearling, senior yearling and summer senior yearlings for the show next year. In order to keep these yearlings eligible, there is only one payment of $20.00 due on or before October 1st, 1950.

Someone may make the remark, "I never bother to show my cattle. Why should I enter them in the Futurity?" Here's one good reason. Suppose you produce one, two, three or half a dozen outstanding show prospects and offer them for sale in some local or state consignment sale. If they are eligible for the Futurity, you could very easily receive an additional premium price from someone who is showing and wants to take that calf, or those calves, on to Lexington. **The additional sale price could easily be several times more than you have paid out for nominating and eligibility fees.** Such cases have happened already. Many quality cattle have sold very cheap because they were not eligible for the Futurity.

A sale will be held in connection with the 1951 Futurity Show, however, you do not have to sell cattle in order to show them. More about the sale later.

Lexington, Kentucky, is pretty well located geograhpically, and those of you who have not attended a Futurity Show at Keeneland really have a pleasant surprise awaiting for you in 1951. This is one cattle show that is strictly an Aberdeen-Angus affair. You'll see, meet and talk with fellow doddie raisers from all over the country in one of the most beautiful locations yet to be found. For three consecutive years the weather has been perfect. Next year's prediction remains the same.

This brief explanation of what, where, when, how and why should encourage you to write, call or wire immediately for nomination blanks in order that you may be eligible for competition in the greatest Aberdeen-Angus show ever held, the American Aberdeen-Angus Breeders' Futurity.

—o—

BANNER BILL MORGAN DIES: WAS 35

Banner Bill Morgan, 35, veterinary scientist at the University of Wisconsin, died suddenly September 8th at Rock Springs, Wyoming. He was enroute from his parents' home in California.

Morgan was recognized as an authority in the field of parasitology. Last summer he attended an international meeting on veterinary science problems at Milan, Italy, as chairman of the United States delegation. He joined the University of Wisconsin staff in 1939, and was a full professor at the time of his death.

He was born at Bandon, Oregon, and received his B.S. and M.S. degrees at Oregon State college. He received an M.A. degree at Iowa State college and a Ph.D. at Wisconsin in 1941.

Morgan had written about 40 research reports in the field of parasitology. He was especially known for his work on Trichomoniasis.

Silver Star Farms

For Sale

My T. B. and Bangs Accredited Herd of Aberdeen-Angus Cattle

The families represented are EVERGREEN ERICA, FINLARIG ELBA, MISS BURGESS and BLACKCAP.

4 Bred Heifers, 6 Open Heifers, 9 Cows and 3 Young Bull Calves.

I will guarantee these cattle as Breeders

Mr. and Mrs. Kenneth Scott

BOONVILLE, R. R. 4 near Evansville INDIANA

SILVER KING
3 IN 1 CATTLE CHUTE
FOR RESTRAINING • LOADING • HAULING—SAFER FOR MAN AND ANIMAL

TAKE THE CHUTE TO THE CATTLE—AVOID MOVING THE HERD

- Adjustable to any size animal.
- Easily converted into a loading chute.
- Ideal as light stock trailer.
- Used by cattlemen all over the world.
- Get the facts before you buy!

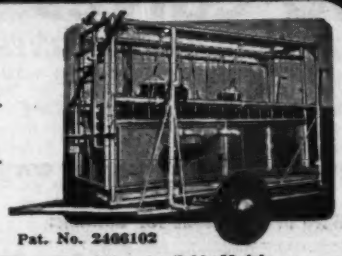

Pat. No. 2466102

Other Available Models

★ 2 in 1 STANDARD CHUTE
Less Wheel Assembly

★ ECONOMY CHUTE
Less Wheel Assembly and Loading Assembly

★ Identical to Illustration

SILVER KING PRODUCTS
HELDENBRAND & SON MFG. CO.
1500 S. AGNEW OKLAHOMA CITY, OKLA PHONE 7-5757
KING OF THE CATTLE CHUTE WORLD
TRADE MARK REGISTERED

WRITE TODAY FOR FREE ILLUSTRATED CATALOGUE

Santa is Coming, and Soon

So is the Holiday Number

of

The Aberdeen-Angus Journal

Do Your Shopping Early as Space Reservations are Going Fast

•

Forms Close for Big Christmas Issue November 4th

Remember December 1950

Another great opportunity to present the high lights on your breeding herd and especially to feature your great herd bull or bulls as the case may be. Aberdeen-Angus JOURNAL readers supply your potential surplus and production market—Tell 'em what you have and what you will have for them the coming spring. Use sufficient space in which to present a good illustration of your herd bull—pictures tell a greater story better than words. Regular rates will apply to all space in the BIG CHRISTMAS NUMBER, even though it will be given extra circulation among those interested in the Bonnie Blacks—people who have not yet made their initial purchase. Invest your money where it will have a chance to make a respectable return.

Please note that forms close for the HOLIDAY NUMBER on SATURDAY, NOVEMBER 4th, 1950. It is not too early to send your copy in NOW. The earlier the better so we shall have an opportunity to prepare an attractive layout for you. On copy received before the closing date we will be able to submit proofs showing just how the display will appear. Let's see if we can help you get your share of the 1951 business. The demand through 1951 will be far in excess of that shown in 1950.

We shall be happy to hear from you by return mail and assure our fullest cooperation at all times.

Yours for Better Aberdeen-Angus

Fred Hahne

$6.00 per column inch

For Space Reservations please communicate immediately, address

FRED HAHNE, Editor

Aberdeen-Angus JOURNAL **Webster City, Iowa**

Our Consignment to the Quality Prince Sale!

November 14, 1950, Stillwater, Oklahoma

Three Fine Heifers Bred to this Good Sire . . . .

Quality Prince of OAMC 23d

These THREE, FINE, TYPEY HEIFERS will be a welcome addition to any herd . . . All THREE WILL BE BRED to QUALITY PRINCE of OAMC 23d . . . Breeding date to be announced at sale . . . Now is your chance to add a worthwhile HEIFER to your herd, one that you know WILL PRODUCE A CALF WELL WORTH YOUR INVESTMENT.

Plan now to attend

Miss Erica's Quality of OAMC 4th 1172747 **Estella 2d of Hi-Hope 1204502**
and **Erica's Quality Queen of B. R. 1172744**

These are Foundation Material

Charles Newsome, *owner* **Charmay Farms** **Seminole, Oklahoma**

Our Sincere Thanks

To Bidders, Buyers, Auctioneers and to the Gentlemen of the Live Stock Press who helped in our

Complete Dispersal Sale
October Second, 1950

Our Cattle went to good homes in six states. We hope they give both profit and satisfaction to their new owners.

GOOD EARTH STOCK FARM

Confucius (Joe) Say:
"It is wisely written—a Journey of a thousand miles starts with one step"

We've Made Our First Step . . .

By combining the producing ability of GOOD EARTH STOCK FARM and TRIPLE A RANCH we feel certain that our recent sale is a fore-runner of even greater achievements. . . . It is our intention to work constantly for improvement of the breed through improvement of our own herds.

Joe Keshner ——— *Owners* ——— **W. S. Anheuser**
CLINT HOLLOMON — Managers — JEFF SCARTH

We Thank the **Bidders** *and* **Buyers** *attending Our Annual Sale*

Plans are underway now for the next ANNUAL PRODUCTION SALE. A card today insures having your name on the mailing list for the next event.

The following got the cattle—

FRANK L. WISS	Canton, Missouri
ROBERT LEE	Brunswick, Georgia
HILLSIDE FARM	St. Louis, Missouri
O. A. MUNDWILLER	Herman, Missouri
SIMON ANGUS FARM	Madison, Kansas
J. GARRETT TOLAN	Pleasant Plains, Illinois
FRANK KOLLMEYER	Farmington, Missouri
HENRY HUNSUCKER	Herman, Missouri
A. H. STUBBS	Edwardsville, Illinois
ELMER KOSTER	St. Louis, Missouri
SHADOW ISLE FARM	Red Bank, New Jersey
THORNHILL FARM	Chesterfield, Missouri
PENNEY and JAMES	Hamilton, Missouri
C. T. RANCH	Miami, Oklahoma
STEVEWAY FARM	Nashville, Tennessee
TRIPLE A RANCH	Jonesburg, Missouri
GREAT OAKS STOCK FARM	Rochester, Michigan
RED OAK FARM	Rocky Comfort, Missouri
RUSSELL WINBURN & SONS	Malcom, Iowa
GREENMERE STOCK FARM	Oaktown, Indiana
ANGUS VALLEY FARMS	Tulsa, Oklahoma
FOOKS ANGUS FARM	Camden, Arkansas
MAHRAPO FARMS	Mahwah, New Jersey
R. L. SMITH FARM	Chillicothe, Missouri
FLOYD DIEVERT	Danville, Kentucky
ANKONY FARMS	Rhinebeck, New York
HIDEAWAY FARM	Chester, New Jersey
EMIL SHANNON	Whiteside, Missouri
HAROLD SPENCER	Walker, Missouri
B. A. DYE	Princeton, Illinois
ROBERT CRABTREE	Pattonsburg, Missouri

Anheuser's Aberdeen Angus
TRIPLE A RANCH
W. S. (Bill) Anheuser
1553 SO. GRAND BLVD. ST. LOUIS 4 MISSOURI

U.S. HIGHWAY #40

K.C. Mo. — 132 mi — Columbia — 58 mi — Jonesburg — 2½ mi — 7½ mi — Warrenton — 16 mi — Wentzville — 39 mi — St. Louis Mo.

YOU'RE WELCOME AT TRIPLE A RANCH

Bonny Ridge Herd

Founded in 1900

Herd Sires:
BLACKCAPMERE 207th, by BARBARIAN of ROSEMERE 127th, tracing to
BARBARA of ROSEMERE 64th
BARBARA of ROSEMERE 100th
BONNY MERE 7th, by BLACKCAPMERE 179th, by PRIZEMERE 307th, by
EILEENMERE 61st, by EILEENMERE 32d, by EILEENMERE 15th.

ALL Grand Champion Bred Cattle

We are offering Bulls for Spring Service.

L. V. Dickinson & Son **Bogard, Missouri**

Meadow Lawn Farms

Since 1924

Our Herd Sire:

Homeplace Eileenmere 65th 1059486

By the great "487th". A real top individual and is siring us a really outstanding group of Calves, from our well-bred herd of 40 breeding matrons, composed of the most popular tribes of the breed.

We have for sale now, both BULLS and FEMALES. Some of the FEMALES are bred to the "65th". The young BULLS are the breed improving kind.

VISITORS ARE ALWAYS WELCOME.

P. O. Van Meter & Son **Queen City, Mo.**

QUALITY **CLEARWATER FARM** BREEDING
TYPE

We are consigning to the **Quality Prince Sale**

A great little January Heifer

Barbara 10th of Clearwater

By ERIVAN'S PRINCE

She is top representation of the kind he is siring.
Perhaps the best Heifers we have ever sold. . . .

Also CONSIGNING TWO CHOICE OPEN HEIFERS to the
Southwestern Regional Sale, November 13th.

W. H. Pipkin & Son Rt. 7 **Springfield, Missouri**

Thousand Hills Farm, Kirksville, Missouri

Burgess 101st 717883

Sire: BURGESS 75th 607701	Revelation 11th 437352	Revolution 7th 387969	Blackcap Revolution 287269
			Eva of Glencarnock 8th
		Blackcap Empress 3d 321837	Earl Marshall 183780
			Blackcap McHenry 104th
	Miss Burgess 41st 442449	Burgess 336919	Evens of Ballindalloch
			Britannic Maid of Banks
		Maid of Bummers 346283	Prince Blue Blood of Bal
			Bessie Bummer 2d 346230
Dam: MISS BURGESS 39th 442460	Enlot 391765	Elon 3d 353882	Enlate 209477
			Lady Ercilla 266699
		Enquiry of Inverness 158080	Elgon 111375
			Enquiry of Selaby
	Miss Burgess 10th 390178	Burgess 336919	Evens of Ballindalloch
			Britannic Maid of Banks
		Maid of Bummers 346283	Prince Blue Blood of Ballin
			Bessie Bummer 2d 346230

BURGESS 101st, the double bred MAID of BUMMER Bull that did outstanding service in the Milt Tudor herd is the Sire of five JUANA ERICA Heifers we have consigned to the CHARITON VALLEY SALE on November 1st. These Heifers are good individuals, are well bred and represent an opportunity for someone to make an excellent addition to his brood Females. They are served to HOMEPLACE EILEENMERE 68th, a good son of the Penney and James Wonder Bull, EILEENMERE 487th.

DR. & MRS. J. S. DENSLOW
Owners

VISIT US IN KIRKSVILLE

GEORGE W. PINNEY
Manager

Colorado State Fair Show

Pueblo, Colorado, August 28th

EXHIBITORS: Simon Angus Farm, Madison, Kansas; G. W. & Ada C. Caldwell, Harlan, Kansas; A. Bohlender & Sons, La Salle, Colorado; Walter Ferguson & Sons, Cheyenne, Wyoming; Norman H. Smith, Larkspur, Colorado; Dorothy Harden, Nunn, Colorado; Lawrence B. Lehman, Colorado Springs, Colorado; A. B. Lucore, Elizabeth, Colorado; Joe Reiter, Denver, Colorado; John G. Taussig, Jr., Boulder, Colorado; Ruth Harden, Nunn, Colorado; Harold J. Meredith, Rye, Colorado; William H. Taussig, Boulder, Colorado; Tom Lehman, Colorado Springs, Colorado.

Judge: SENATOR DANIEL I. J. THORNTON, Gunnison, Colorado

BULLS:

Two Year Old Bulls (3 shown): 1—Prince 27th of Essar, Simon Angus Farm; 2—Prince GAC, G. W. & Ada C. Caldwell; 3—Barbara's General W., A. Bohlender & Sons.

Senior Yearling Bulls (4 shown): 1—Eithel Blackcap Prince, Simon Angus Farm; 2—Helca Bandolier, Walter Ferguson & Sons; 3—Bandolier N. 12th, Norman H. Smith; 4—Beebe Eileenmere H. 4th, A. Bohlender & Sons.

Junior Yearling Bulls (6 shown): 1—Model Erica Lad 2d, Dorothy Harden; 2—Ankonian 95th, Lawrence B. Lehman; 3—Everbest Prince SSS, Simon Angus Farm; 4—Bradolier 102d, Norman H. Smith; 5—Beebe Eileenmere H. 5th, A. Bohlender & Sons; 6—Evermar 4th, A. B. Lucore.

Summer Yearling Bulls (5 shown): 1—Prince Everbest 2d, Simon Angus Farm; 2—Prince GAC 9th, G. W. & Ada C. Caldwell; 3—Bandolier's Bard N., Norman H. Smith; 4—Evermar 5th, A. B. Lucore; 5—Prince McCap of Park Glen, John G. Taussig, Jr.

Senior Bulls (6 shown): 1—Everbest Prince AG, Simon Angus Farm; 2—Bandolier N. 17th, Norman H. Smith; 3—Prince GAC 14th, G. W. & Ada C. Caldwell; 4—Black Ever Prince, John G. Taussig; 5—Pikes Peak Bardolier, Lawrence B. Lehman; 6—Beebe Eileenmere B. 8th, A. Bohlender & Sons.

Junior Calf Bulls (3 shown): 1—Blackcap Bandolier L., A. B. Lucore; 2—Everbest Prince SAF 25th, Simon Angus Farm; 3—Pikes Peak Bardolier 4th, Lawrence B. Lehman.

Reserve Junior Champion Bull: Everbest Prince AG, Simon Angus Farm.

Junior Champion Bull: Model Erica Lad 2d, Dorothy Harden.

Reserve Senior Champion Bull: Prince GAC, G. W. & Ada C. Caldwell.

Senior Champion Bull: Prince 27th of Essar, Simon Angus Farm.

Reserve Grand Champion Bull: Prince GAC, G. W. & Ada C. Caldwell.

Grand Champion Bull: Prince 27th of Essar, Simon Angus Farm.

Five Bulls Any Age (1 shown): 1—Simon Angus Farm.

Three Bulls Any Age (5 shown): 1—Simon Angus Farm; 2—G. W. & Ada C. Caldwell; 3—Norman Smith; 4—A. B. Lucore; 5—A. Bohlender & Sons.

Two Bulls Any Age (5 shown): 1—Simon Angus Farm; 2—G. W. & Ada C. Caldwell; 3—Norman H. Smith; 4—A. Bohlender & Sons; 5—A. B. Lucore.

HEIFERS:

Two Year Old Heifers (3 shown): 1—Ever Burgess SSS, Simon Angus Farm; 2—Erica of Big Oak

BOTH GRAND CHAMPIONS

At the Green County Fair and at the Unicoi County Fair this fall. They are sired by K. B. EILEENMERE 3d, a son of EILEENMERE 500th.

GEORGE A. WILLIAMS
JONESBORO, TENNESSEE

PERRY PHILIPS FARM

3½ Miles South on U.S. 63
Columbia, Mo.

QUAKER HILL STOCK FARM

Aberdeen Angus Cattle

SOUTH QUAKER HILL PAWLING, N. Y.

Our Thanks and Best Wishes

to

Mr. Geo. Flint.....Stoneycrest Farm
OXFORD, CONNECTICUT

Mr. Carlos Paterno, Meadow Lane Farm
NORTH SALEM, N. Y.

Mr. Dean Godden.....Deercreek Farm
WILLIAMSPORT, OHIO

Mr. William Mennen, Hideaway Farm
CHESTER, NEW JERSEY

for the purchase of our heifers at the DUTCHESS COUNTY SALE. To the contending bidders, our thanks for your support. We hope the cattle do as well for you as their mothers did for us.

We Have More Dutchess County Royalty
COME VISIT US AT THE FARM

N. D. LEVY, OWNER EDWARD ADEE, MANAGER

Top Heifers Bred to Great Sires Again Prove to be the Best Investment you can make!

The "249th"

Prince Sunbeam 249th—1948 International Grand Champion and World's Record Price Angus Bull.

"Willie"

Prince Barbarian of Sunbeam—1946 International Reserve Grand Champion, son of the "29th".

"The 328th"

Prince Sunbeam 328th—1948 International Junior Champion and Reserve Grand Champion son of the "29th".

Here is the proof. At our Second "Investment Opportunity" Sale on Sept. 10th, 1950:

Nineteen *Heifers bred* to the "249th" totalled $27,975.00, or an average of $1,458.00 each. To date twenty of the *Get* of the "249th" have sold at auction for a total of $44,150.00, or an average of $2,207.00. Therefore, every buyer of a *Heifer bred* to the "249th" at our sale can reasonably expect to *get* his money back with a profit from the first calf.

Five *Heifers bred* to Prince Barbarian of Sunbeam, "Willie", sold for $10,850.00, or an average of $2,170.00 each. To date thirty-four of his *Get* have sold at auction for a total of $86,190.-00, or an average of $2,535.00. None of his *Get* have ever sold anywhere at auction for less than $1,000.00. Here again the buyer of a *Heifer bred* to "Willie" can reasonably expect to have the first calf pay for the cost of the *Bred Heifer*.

Twelve *Heifers bred* to the "328th" sold for $32,100.00, or an average of $2,675.00 each. Since the "328th" has had a long show string career, very few Calves of his have been offered for sale. Two of his Calves were sold in our sale, both of them seven months old, for $6,600.00, averaging $3,300.00 each. Here again buyers of *Heifers bred* to the "328th" should be able to get their money back from the first calf.

If you were one of the unsuccessful bidders at our sale or if you were unable to attend, we hope you will drop in and see us or write us about your requirements. We usually have a few typy, well bred *Heifers* for sale, bred to one or the other of our great herd sires, at reasonable prices. We have at all times several young *Bulls* ready for service who are good individuals with championship blood lines. Any one of these will make you a good herd sire and the price is right. Remember, if you can get a *Bull* better than the one you are now using you are taking a shorter road to financial success.

SHADOW ISLE FARM

DR. & MRS. ARMAND HAMMER, Owners • RED BANK, N. J.

WM. LJUNGDAHL, Mgr. JOHN FRENZEL, Herdsman

45 Miles South of New York City

Shadow Isle's Show String is again on the Road, Winning its share of Purples and Blues for 1950!

After our successful showing at the 1950 All American Futurity we met our first competition at the Eastern States Exposition at Springfield, Mass., on September 20th. We received two purple ribbons and two blue ribbons as follows:

Senior Champion Female
Grand Champion Female
Two First Prizes
Two Second Prizes
Four Third Prizes
Judge: DEAN H. H. KILDEE.

We have won Grand Champion Female two years in succession.

At the New Jersey State Fair, at Trenton, New Jersey, September 27th, we received two purple ribbons and seven blue ribbons, as follows:

Senior Champion Female
Grand Champion Female
Seven First Prizes
One Second Prize
Judge: TEX SPITZER

We have won Grand Champion Female three years in succession.

Shadow Isle is the only herd in the World with an International Grand Champion, Two International Reserve Grand Champions, and an International Junior Champion--all these Sires in Service. . . .

SHADOW ISLE FARM

DR. & MRS. ARMAND HAMMER, Owners • RED BANK, N. J.

WM. LJUNGDAHL, Mgr. **JOHN FRENZEL, Herdsman**

45 Miles South of New York

Here's What Twenty Head of *Whitney Bred Cattle* Have Accomplished

1950 Show Record Southern Herd

West Virginia State Fair

12 Firsts
8 Seconds
Grand Champion Female
Junior Champion Bull
Reserve Junior Champion Bull
Reserve Junior Champion Female
1st—5 Bulls
1st—Junior Get of Sire ★
2d—Senior Get of Sire ★
★ By WHITNEY BANDOLIER 5th

Ohio State Fair

8 Firsts
6 Seconds
Reserve Junior Champion Bull
1st—5 Bulls
1st—Senior Get of Sire ★
1st—Junior Get of Sire ★
★ By WHITNEY BANDOLIER 5th

Indiana State Fair

7 Firsts
6 Seconds
Reserve Senior Champion Bull
Grand Champion Female
Senior Champion Female
1st—Senior Get of Sire ★
1st—Junior Get of Sire ★
1st—5 Bulls
★ By WHITNEY BANDOLIER 5th

Kentucky State Fair

8 Firsts
3 Seconds
Reserve Grand Champion Female
1st—5 Bulls
1st—Senior Get of Sire ★
★ By WHITNEY BANDOLIER 5th

A Pair *of* Champions

Whitney Envious 9th

SENIOR AND GRAND CHAMPION BULL AT 1950 EASTERN STATES EXPOSITION

↑

Our Produce of Dam

out of

Whitney Miss Burgess 7th

↓

Whitney Miss Burgess 23d

SENIOR AND GRAND CHAMPION FEMALE AT 1950 WEST VIRGINIA AND INDIANA STATE FAIRS.

1950 Show Record Eastern Herd

Maryland State Fair

11 Firsts
8 Seconds
Reserve Senior Champion Bull
Junior Champion Female
1st—5 Bulls
1st—Junior Get of Sire ★
2d Senior Get of Sire ★
★ By WHITNEY BANDOLIER 13th
(all just calves)

Eastern States Exposition

6 Firsts
6 Seconds
Grand Champion Bull
1st—5 Bulls
2d—Junior Get of Sire ★
3d—Senior Get of Sire ★
★ By WHITNEY BANDOLIER 13th
(all just calves)

New Jersey State Fair

5 Firsts
10 Seconds
Junior Champion Female
Reserve Junior Champion Bull
1st—5 Bulls
3d—Senior Get of Sire ★
2d Junior Get of Sire ★
★ By WHITNEY BANDOLIER 13th
(all just calves)

—

WE WERE THE TOP MONEY WINNING HERD AT THE FIRST 7 SHOWS WE MADE IN THE SOUTH AND EAST. WE HAVE ALSO BEEN UNDEFEATED IN THE BULL GROUP AND WE HAVE SHOWN A CHAMPION AT EVERY SHOW.

We Sell at the Atlantic Angus Sale

Whitney Pride Lass 5th

Sired by WHITNEY BANDOLIER 5th. 4th at The Breeders' Futurity. 1st at West Virginia and Reserve Junior Champion. 2d at Ohio State Fair. 2d at Indiana State Fair. 2d at Kentucky State Fair.

THE ATLANTIC ANGUS ASSOCIATION • DEDICATED TO IMPROVED ANGUS BREEDERS IN THE ATLANTIC STATES •

Tuesday, Nov. 14, Timonium, Md.

Whitney Pride Lass 5th

Eligible for 1951 Futurity

C. V. Whitney Farms

Old Westbury, New York
LESTER LEACHMAN, Herdsman

IVOR BALDING, Manager

Lexington, Kentucky
KENNETH HAINES, Herdsman

47th, G. W. & Ada C. Caldwell; 3—Chappell's Maid of Bumarles 9th, John G. Taussig.

Senior Yearling Heifers (4 shown): 1—Bar Black Cap of C. R., Lawrence B. Lehman; 2—Revolution's Veta GAC 55th, G. W. & Ada C. Caldwell; 3—Ever Blackbird SSS 2d, Simon Angus Farm; 4—Beebe Queen 10th, A. Bohlender & Sons.

Junior Yearling Heifers (5 shown): 1—Blackbird 33d, Ruth Harden; 2—Blackcap Bessie 12th of SSS, Simon Angus Farm; 3—Pikes Peak Evergreen, Lawrence B. Lehman; 4—Beebe Blackcap 13th, A. Bohlender & Sons; 5—Black Princess GAC, G. W. & Ada C. Caldwell.

Summer Yearling Heifers (5 shown): 1—Maid of Bummers 6th of SAF, Simon Angus Farm; 2—Beebe Georgianna 25th, A. Bohlender & Sons; 3—Eisa Lucore, A. B. Lucore; 4—Bandy's Quality Blackbird N., Norman H. Smith; 5—Queen 10th BB, Harold J. Merideth.

Senior Heifer Calves (5 shown): 1—Gammer of SAF 4th, Simon Angus Farm; 2—Bandolier's Empress N., Norman H. Smith; 3—Blackcap Lucore 9th, A. B. Lucore; 4—Rosebarba GAC, G. W. & Ada C. Caldwell; 5—Pikes Peak Fana, Tom Lehman.

Junior Heifer Calves (2 shown): 1—Erie GAC 22d, G. W. & Ada C. Caldwell; 2—Blackcap Lucore 10th, A. B. Lucore.

Reserve Junior Champion Female: Maid of Bummers 6th of SAF, Simon Angus Farm.

Junior Champion Female: Gammer of SAF 4th, Simon Angus Farm.

Reserve Senior Champion Female: Bar Black Cap of C. R., Lawrence B. Lehman.

Senior Champion Female: Ever Burgess SSS, Simon Angus Farm.

Reserve Grand Champion Female: Gammer of SAF 4th, Simon Angus Farm.

Grand Champion Female: Ever Burgess SSS, Simon Angus Farm.

Get of Sire (5 shown): 1—Simon Angus Farm; 2—G. W. & Ada C. Caldwell; 3—Norman H. Smith; 4—A. B. Lucore; 5—A. Bohlender & Sons.

Junior Get of Sire (3 shown): 1—Simon Angus Farm; 2—A. B. Lucore; 3—G. W. & Ada C. Caldwell.

Pair of Females (6 shown): 1—Simon Angus Farm; 2—G. W. & Ada C. Caldwell; 3—Norman H. Smith; 4—A. Bohlender & Sons; 5—A. B. Lucore; 6—Norman H. Smith.

Pair of Yearlings (5 shown): 1—Simon Angus Farm; 2—G. W. & Ada C. Caldwell; 3—A. Bohlender & Sons; 4—Norman H. Smith; 5—Lawrence Lehman.

Pair of Calves (3 shown): 1—Simon Angus Farm; 2—Norman H. Smith; 3—G. W. & Ada C. Caldwell.

Produce of Dam (2 shown): 1—Simon Angus Farm; 2—A. Bohlender & Sons.

Tulsa State Fair Show

Tulsa, Oklahoma, September 19th

EXHIBITORS: Angus Valley Farms, Tulsa, Oklahoma; B. K. Farms, Tulsa, Oklahoma; George L. Coleman, Miami, Oklahoma; Fooks Angus Farm, Camden, Arkansas; W. B. Hissom, Tulsa, Oklahoma; Tracey Hunsecker, Jr., Broken Arrow, Oklahoma; Meier Angus Farm, Jackson, Missouri; Orchard Hill Farm, Enid, Oklahoma; Redbud Angus Farms, Tulsa, Oklahoma; John Sheets, Maquoketa, Iowa; Simon Angus Farm, Madison, Kansas; H. C. Yelton, Hot Springs, Arkansas.

Judge: GLEN BRATCHER, Stillwater, Oklahoma.

BULLS:

Two Year Old Bulls (5 shown): 1—Oakridge Prince

Sun Up Farms 20 Mi. north of Kansas City. Chief Herd Sire—EILEENMERE J. 7th . . . Yearling Bulls for Sale, grandsons of both EILEENMERE 500th Int. Grand Champion and EILEENMERE 487th, Penney & James $30,000.00 Sire.

DAVID and MARGARET MILLER
SMITHVILLE, MISSOURI

Grismere Farms

Sires in Service:
EILEENMERE 602d
. . . . . Son of EILEENMERE 85th
EILEENMERE 1055th
. . . . . Son of EILEENMERE 585th
PRINCE SUNBEAM 355th
. . . . Son of PRINCE SUNBEAM 100th

Breeding Stock for Sale

Dean Grisamer **Cora, Missouri**

RALPH L. SMITH FARMS

Chillicothe, Missouri

A Great Young Bull in Service

←Master Prince R. L. S. 1090980

His Dam:
ERARICA SUNBEAM 846836

Full sister to Prince Eric of Sunbeam, the "Bull of the Century"

Sire: Master 4th of Essar 763542	Master Page 484244	Evascus of Page 428029	★Glencarnock Revolution 6th
			Erica Harrison 19th 392177
		Miss Naomi 420070	Blackbirdman of Rosemere
			Blackbird of Naomi 3d 319895
	Barbarosa Essar 641238	★★Black Prince of Sunbeam 504521	★★★Black Peer of St. Albans
			★Pride 17th of Sunbeam
		Barbara R. 2d of Sunbeam 567026	Qualiteer of Sunbeam 507377
			★★Barbara of Rosemere 100th
Dam: Erarica Sunbeam 846836	★Prince Sunbeam 29th 629408	★★Black Prince of Sunbeam 504521	★★★Black Peer of St. Albans
			★Pride 17th of Sunbeam
		Erica Marie of Sunbeam 543531	Revolution 81st 419223
			Erica Marie 9th 434227
	Erra Erica 6th of Sunbeam 629412	Revelga 519425	Revolution 81st 419223
			★Elga Elliott 29th 274052
		Erra Erica 3d of Sunbeam 507379	Revolution of Sunbeam 468380
			Erica 4th of Sunbeam 450704

Calves by MASTER PRINCE R. L. S. are outstanding.

VISITORS CORDIALLY WELCOME

Ralph L. Smith **Geo. C. Cooper**

Now Meet **Bardolier of G. V.**

Our new Junior Herd Sire, an intensely bred BANDOLIER MAID of BUMMERS Bull

Sire: BLACK PARDOLIER 975466	Blackcap Grenadier G. R. 10th 699213	Black Bardolier 480883	Bandolier of Anoka 462299
			Black Bardella 460791
		Lady Harrison of Gr. River 508025	Black Beryl S. 396858
			Blackcap Harrison 1933 468565
	Blackbird Quality May 803298	Kedar Bandolier 570422	Bandolier of Anoka 462299
			Keep Sake Forever 517818
		Blackbird Quality Twin 499745	Bandolier of Anoka 462299
			Blackbird Quality S. 2d 418387
Dam: MISS BURGESS 60th of BRADLEY 1027253	Burgess 108th 777650	Burgess 75th 607701	Revelation 11th 437352
			Miss Burgess 41st 442449
		Barbara B. 24th 570724	Burgess 29th 472613
			Barbara 8th of St. Albans
	Miss Burgess B. 459885	Revolution 84th 423972	Blackcap Revolution 287269
			Elude of Woodmont 365955
		Maid of Bummers 346283	Prince B. B. of Ballindalloch
			Bessie Bummer 2d 346230

This new BANDOLIER Bull mated with our select SUNBEAM Cows gives each Calf the

Golden Cross

"THE HERD WITH A FUTURE"

At Liberty, Missouri
RUSSELL DECKER, Manager
R. R. No. 1

At Kansas City, Missouri
G. W. DeHAVEN, Owner
526 Law Building

Rose & McCrea

PRINCE ERIC R. & MC., a senior yearling by the great sire, PRINCE SUNBEAM 311th, is a thick rugged Bull and is doing well in the shows.

PRINCE EDWIN R. & MC., is a great prospect by the established sire, V. M. PRINCE JUANERRA. He is a full brother to the lovely Edwina Heifer sold to Ralph L. Smith for $3,100.00 in our last sale.

Frank H. Rose Albany, Missouri — Maysville, Missouri **M. L. McCrea**

Locustwood Farm

10 Miles North of Kansas City, Missouri

Chief Herd Bull

Black Prince of Locustwood

A son of Prince Eneche of Locustwood and out of the 1941 and 1942 Missouri Champion Female. He is an exceptionally thick and typey young bull.

W. Clay Woods, *Owner* **Nashua, Missouri**

Tarkio Coquett Lad M. 758816

Visit one or all of our Farms in Missouri and Iowa — You're Welcome

By Placing *Tarkio* Angus in Your Herd, You'll add Depth and Thickness of Body along with Smoothness Throughout

Offering Now

Herd Bull Prospects
1950 Heifers
1949 Heifers
Aged Cows
See these Cattle Now

A. H. Schmidt & Son

KANSAS CITY 15, MISSOURI

5th, Fooks Angus Farms; 2—Prince 27th of Essar, Simon Angus Farm; 3—M. A. F. Blackcapmere, Meier Angus Farm; 4—Elban of Awoi 6th, John Sheets; 5—Quality Prince of Wildot, W. B. Hissom.

Senior Yearling Bulls (8 shown): 1—Barbara Bandolier of Don Head, Orchard Hill Farm; 2—Oakridge Prince 30th, Fooks Angus Farm; 3—Ever Best Prince, Simon Angus Farm; 4—Blackcapmere R. 215th, Meier Angus Farm; 5—Erie's Pride Elite E. L., John Sheets; 6—Black Peer 40th, B. K. Farms; 7—Chimers Prince 2d, H. C. Yelton; 8—Prince Elban of Wildot 11th, W. B. Hissom.

Junior Yearling Bulls (7 shown): 1—Ever Best Prince SSS 11th, Simon Angus Farm; 2—Prince Peer 11th of A. V., Angus Valley Farms; 3—General Bandolier's 3d, John Sheets; 4—Prince 29th of Hot Springs, Meier Angus Farm; 5—Quality P. of R. B., Redbud Angus Farms; 6—Pride's Lad of R & G, John Sheets; 7—Black Peer 12th of O. H., Orchard Hill Farm.

Summer Yearling Bulls (9 shown): 1—Prince 105th of Timbertop, Simon Angus Farm; 2—Oakridge Prince 38th, Fooks Angus Farm; 3—Oakridge Prince 40th, Fooks Angus Farm; 4—Black Peter 58th of A. V., Angus Valley Farms; 5—Blackcap Bandolier A. 3d, John Sheets; 6—Prince Lakewood 47th, Orchard Hill Farm; 7—M. A. F. Blackcapmere, Meier Angus Farm; 8—Prince Elban of Wildot 14th, W. B. Hissom; 9—400th of Hot Springs, H. C. Yelton.

Senior Bull Calves (11 shown): 1—Pokan Prince 8th, Meier Angus Farm; 2—Black Knight 2d of Angus Valley, Angus Valley Farms; 3—Prince 25th of S. A. F., Simon Angus Farm; 4—Ever Best Prince A. 9th, Simon Angus Farm; 5—Black Knight 13th of Angus Valley, Angus Valley Farms; 6— Earl Eric Bandolier 55th, John Sheets; 7—Black Peer 66th of Angus Valley, Angus Valley Farms; 8—Quality Prince of Wildot 3d, W. H. Hissom; 9—Elban of Awoi 11th, John Sheets; 10—Burgess Lad of Hot Springs, H. C. Yelton.

Junior Bull Calves (5 shown): 1—Black Peer 79th of A. V., Angus Valley Farms; 2—Black Knight of A. V. 20th, Angus Valley Farms; 3—Ever Best Prince S. A. F., Simon Angus Farm; 4—Prince 24 of Orchard Hill, Orchard Hill Farms; 5—Prince 105th of Hot Springs, H. C. Yelton.

Reserve Junior Champion Bull: Black Peer 79th of A. V. Angus Valley Farms.

Junior Champion Bull: Ever Best Prince SSS 11th, Simon Angus Farm.

Reserve Senior Champion Bull: Oakridge Prince 5th, Fooks Angus Farm.

Senior Champion Bull: Barbara Bandolier of Don Head, Orchard Hill Farm.

Reserve Grand Champion Bull: Barbara Bandolier of Don Head, Orchard Hill Farm.

Grand Champion Bull: Ever Best Prince SSS 11th, Simon Angus Farm.

Five Bulls (4 shown): 1—Simon Angus Farm; 2—Angus Valley Farms; 3—Meier Angus Farm; 4—John Sheets.

Three Bulls (5 shown): 1—Simon Angus Farm; 2—Fooks Angus Farm; 3—Angus Valley Farms; 4—Meier Angus Farm; 5—John Sheets.

Two Bulls (11 shown): 1—Simon Angus Farm; 2—Fooks Angus Farm; 3—Meier Angus Farm; 4—Angus Valley Farms; 5—Fooks Angus Farm; 6—John Sheets; 7—Simon Angus Farm; 8—John Sheets; 9—Orchard Hill Farm, 10—W. B. Hissom; 11—H. C. Yelton.

HEIFERS:

Two Year Old Heifers (7 shown): 1—Miss Ballindalloch Boy, Simon Angus Farm; 2—Reverie's Black Cap Empress 2d, Orchard Hill Farm; 3—Orchard Hill Black Heiress, Orchard Hill Farm; 4—

Prince Eric of Sunbeam

"The Home of Great Bulls"

North Central Missouri

Aberdeen-Angus Breeders' Association

Chillicothe -- *40 Active Members* -- Missouri

Two Annual Auction Sales—Breeding Stock For Sale at Private Treaty

Eileenmere 487th

50 Great Herd Bulls LEWIS ANDERSON, Secretary **1000 Top Breeding Cows**

Eileenmere 649th

Roy Johnston's No. 1 Herd Bull
PRINCE ERIC of MELBOURNE
By Prince Eric of Sunbeam

PRINCE BARBARA of A.C.F.
By Prince Sunbeam 46th

Cow Herd:
80 head—all the popular families—One of the Good herds of the land. Located S.E. of Bethany, Missouri, and 3 Miles N.W. of Brimson, Missouri. Bulls for sale at all times.

A. C. FLINT, Owner, LUCY FLINT
BETHANY, MISSOURI

CARTER'S ANGUS FARM

Herd Sire:
BURGESS ESTON of SALINE
Sired by Burgess Eston Quality.
Visitors Welcome
Mrs. L. E. Carter, Malta Bend, Mo.

Visit

Bry-Waters Farm

Registered
Aberdeen-Angus Herd
W. H. BRYAN, Owner
MARSHALL, MISSOURI

REIMER STOCK FARMS

Herd Sire—B.P.R. PRINCE SUNBEAM 397th, a son of Prince Sunbeam 46th, by Black Prince of Sunbeam. Miss Burgess, McHenry Barbaras, Blackcaps, Prides of Aberdeen, and Evergreen Erica Breeding. 4 miles east, 2 miles south of Carrollton.
HENRY F. REIMER & SON, Carrollton, Mo.

Brockman Brothers

Herd Bull in Service:
R.L.S. PRINCE ERIC 6th
Sire: Prince Eric of Sunbeam. Dam sired by Eileenmere 487th.
5 Miles S. on Highway 11
BROOKFIELD, MISSOURI

Ramoore Farms

CHILLICOTHE, MISSOURI

Herd Sires:
R.L.S. PRINCE ERIC 8th 943324
A son of Prince Eric of Sunbeam

BAR PRINCE RAMOORE 1007827
A son of Prince Sunbeam 46th

Stop and see our 1950 calf crop. They please us . . and we are sure they will please you too.

ROY MOORE, Owner — WM. BARTLETT, Herdsman

Shadyland Farm

We maintain a herd of 60 females. Our 1949 calf crop by PRINCE PRIDE 2d of CLEARWATER. Now using POSTEL'S EILEENMERE 513th, a grandson of Eileenmere 500th through Postelmere 500th.
L. C. THORNTON, MAYSVILLE, MO.

Remember

EARL MARSHALL—"King of All Sires"
Our Herd Sire:
BLUE BONNETT BURGESS 901313
A strictly Earl Marshall bred bull.
W. A. STEWART & SON, CAMERON, MO.

Herd Sire:

ERICA BANDOLIER 18th 1027463
A son of Prince Eric of Sunbeam

Popular Families
HARRY STEPHENS, HALE, MO.

Car-RicAngusFarm

Herd Sires
Prince P. of Hardwick by Hardwickmere 9th
By Prizemere 364th
Erica's Prince G. A. S. 8th
By Bar Revodent by Revodent
L. R. HAMBLIN, LUDLOW, MO.

Chautauqua Park Farm

Herd Sire: BEEFMAKER 94th
A Grandson of Ever Prince of Sunbeam.
For Sale: Choice Quality, Popular Breeding.
1 Mi. N. of Meadville
WAYNE SALLEE. MEADVILLE, MO.

Moss Creek Herd

Aberdeen-Angus Cattle Since 1879
J. W. REA & SONS
CARROLLTON, MISSOURI

Blue Ridge Prairie Stock Farm

Herd Sire:
COLE'S EILEENMERE BARBARA 978951
A son of Eileenmere 487th 668743.

We have 13 Sons and Daughters sired by him—one son to sell this spring, ready for service.

Visitors Welcome. Farm located 3 Miles E., 2 Miles South and ½ mile East of Bethany, Mo., on all weather road.

WILBUR COLE, BETHANY, MO.

Edgevale Farm

Aberdeen-Angus
with
QUALITY

E. H. "Red" ANDERSON
CHILLICOTHE, MISSOURI

Prince Sunbeam 342d

Our Chief herd sire by Prince Sunbeam 29th. We invite you to see our cattle.
Daniel G. Gates, Jamesport, Mo.

Introducing

Blackbird Prince W. A. H. 915704

Heading a small but select herd of popular families.
Charles Wisehaupt, Avalon, Missouri

Miss Burgess — Barbara — Juanas

Linnview Herd

Herd Sire: HOMEPLACE EILEENMERE 20th, a son of Eileenmere 487th. Spring Sale. 2 bulls—3 females.
F. L. LINTON, AVALON, MISSOURI

Our Herd Sire:
BUREN EILEENMERE 4th
A son of Eileenmere 487th

Cow Herd of the more popular families.
Tel.: 143 W
MILLER BUREN, PRINCETON, MO.

Lewand's

—Chief Sire—
Prince Eric Again 989833
By PRINCE ERIC of SUNBEAM

He is stamping his Sons and Daughters, the type and Quality expected.

SO STOP AND SEE THEM

LEWIS ANDERSON
CHILLICOTHE, MISSOURI

Congratulations...

FOWLER & ANNE McCORMICK

On Your New Herd Sire

Prince Sunbeam 629th

Full brother to Our Herd Sire

Prince Sunbeam 412th

Second Top Selling Son of the "29th" Sunbeam's 1949 Sale.

Cloverly Stock Farms

MALOY, IOWA

Prairie Park Farm

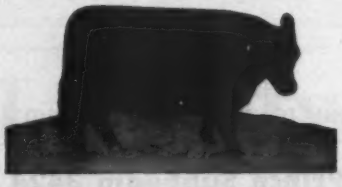

1949 MONTICELLO Grand Champion Steer came from our herd. . . . We have some other great calves also sired by Bandolier Elder 20th 820814.

■ ■ ■

H. H. GROFF

FAIRFAX, IOWA

Eborea Elba of Awoi, John Sheets; 5—Queen's Viola K. 3d, John Sheets; 6—Erica of R. B., Redbud Angus Farm; 7—Kildoerica of R. B., Redbud Angus Farm.

Senior Yearling Heifers (9 shown): 1—Princess Pride of Sky Farm, George L. Coleman; 2—Princess Pride 3d of Bates, Simon Angus Farm; 3—Oakridge Barbara 19th, Fooks Angus Farms; 4—M.A.F. Elgina Rose 3d, Meier Angus Farm; 5—Glenside Black Bird PR, John Sheets; 6—Enchanta 2d of Sky Farm, Goerge L. Coleman; 7—Oakridge Miss Burgess 30th, Fooks Angus Farm; 8—Glenside Black Bird 169th, John Sheets; 9—Mae's Annete of Wildotte, W. B. Hissom.

Junior Yearling Heifers (9 shown): 1—Pride Rose 5th of A. V., Angus Valley Farms; 2—A. V. Euermere 2d, Angus Valley Farms; 3—Ellyna K. 5th, John Sheets; 4—Portlethen Lucy S. A. F., Simon Angus Farm; 5—Quality Joana of Hot S., H. C. Yelton; 6—Oakridge Eline 37th, Fooks Angus Farm; 7—M. A. F. Erica Enterprise 2d, Meier Angus Farm; 8—Equal Erica of Awoi 25th, John Sheets; 9—A. V. Blackcap of Wildotte, W. B. Hissom.

Summer Yearling Heifers (9 shown): 1—M. A. F. Barbara, Meier Angus Farm; 2—Miss Elba 6th of Essar, Simon Angus Farm; 3—Eline La-Mere, John Sheets; 4—A. V. Juana Erica 26th, Angus Valley Farm; 5—Posteleen Mere, Meier Angus Farm; 6—C. Erica of R. B., Redbud Angus Farms; 7—Quality Witch of Hot S., Meier Angus Farm; 8—Miss B. J. of R. B. Redbud Angus Farms; 9—Queen's Violak 17th, John Sheets.

Senior Heifer Calves (11 shown): 1—Princess Jilt ID of Maize, Simon Angus Farm; 2—A. V. Bonnie Queen 8th, Angus Valley Farms; 3—Oakridge Barbara 23d, Fooks Angus Farm; 4—M. A. F. Bandolier Lassie, Meier Angus Farm; 5—Oakrdige Blackbird 34th, Fooks Angus Farm; 6—Pure Pride K. 9th, John Sheets; 7—Hilda Blackcap, Angus Valley Farms; 8—Elba of Awoi 15th, John Sheets; 9—Lady Hydraulic 2d, Virgil Schoeling; 10—Pride Judy of Wildotte 2d, W. B. Hissom; 11—Barbara of Hot Springs, H. C. Yelton.

Junior Heifer Calves (9 shown): 1—A. V. Erica 21st, Angus Valley Farms; 2—Pride of SAF 65th, Simon Angus Farm; 3—Barbara of Awoi 15th, John Sheets; 4—Jilt of Orchard Hill 6th, Orchard Hill Farms; 5—A. V. Edwina 3d, Angus Valley Farms; 6—Fooks Blackcap, Fooks Angus Farm; 7—Ennoble's Maid 18th, John Sheets; 8—Qual Juana of Hot S. 2d, H. C. Yelton; 9—Reverie's Elsy's Pride, Tracy Hunsecker, Jr.

Summer Junior Heifers (1 shown): 1—Pride Anna of Wildotte, W. B. Hissom.

Reserve Junior Champion Female: MAF Barbara, Meier Angus Farm.

Junior Champion Female: Pride Rose 5th of AV, Angus Valley Farms.

Reserve Senior Champion Female: Princess Pride of Sky Farm, George L. Coleman.

Senior Champion Female: Miss Ballindalloch Bar W. 5th, Simon Angus Farm.

Reserve Grand Champion Female: Miss Ballindalloch Bar W. 5th, Simon Angus Farm.

Grand Champion Female: Pride Rose 5th of A. V., Angus Valley Farm.

Get of Sire (8 shown): 1—Simon Angus Farm; 2—Meier Angus Farm; 3—Angus Valley Farms; 4—Fooks Angus Farms; 5—John Sheets; 6—John Sheets; 7—W. B. Hissom; 8—H. C. Yelton.

Junior Get of Sire (4 shown): 1—Angus Valley Farms; 2—Simon Angus Farms; 3—John Sheets; 4—John Sheets.

Pair of Females (12 shown): 1—Meier Angus Farm; 2—Angus Valley Farms; 3—John Sheets; 4—Simon Angus Farm; 5—Simon Angus Farm; 6—George L. Coleman; 7—Fooks Angus Farm; 8—Orchard Hill Farms; 9—H. L. Corbit; 10—John Sheets; 11—W. B. Hissom; 12—H. C. Yelton.

Pair of Yearlings (8 shown): 1—Angus Valley Farms; 2—Simon Angus Farm; 3—Meier Angus Farm; 4—Fooks Angus Farm; 5—John Sheets; 6—John Sheets; 7—Redbud Angus Farm; 8—W. B. Hissom.

Pair of Calves (7 shown): 1—Angus Valley Farms; 2—Simon Angus Farm; 3—Meier Angus Farm; 4—Orchard Hill Farm; 5—John Sheets; 6—John Sheets; 7—W. B. Hissom.

Produce of Dam (8 shown): 1—Simon Angus Farm; 2—Fooks Angus Farm; 3—Meier Angus Farm; 4—Orchard Hill Farms; 5—Angus Valley Farms; 6—Fooks Angus Farm; 7—John Sheets; 8—John Sheets.

—o—

IOWA SOUTHERN HAS BIG FIELD DAY

Angus enthusiasts from a wide territory converged on Harken Farms, Osceola, Iowa, Sunday, August 13th, for the annual Iowa Southern Field Day. A fine mist and a little rain shower didn't dampen the interest in this enjoyable event. Dean Kildee and Vern Kerschberger of Iowa State College, Ames, Iowa, placed the two classes of fat steers and the two classes of heifers. In the light weight steers, Rose Marie Luce, Osceola, placed first and second place went to Richard Hatcher, New Virginia. The heavy weight steers found Gilbert Spears, Indianola, at the top with Lyle Miller, Osceola, in second slot with his good steers. Champion Steer honors was placed on Gilbert Spears' entry. In the open competition on heifers, Hale Thompson, Hatfield, Missouri, garnered the championship on a senior heifer entry. The Junior heifer class was headed by a very typy smooth entry by Edith Spears, Indianola.

Following a tasty picnic lunch the afternoon program got under way with Dr. C. R. Harken introducing the speakers of the afternoon. William S. Beardsley, Governor of Iowa, Clyde Spry, Iowa State Secretary of Agriculture, and Russell Plager, Morrell & Co., presented some very timely thoughts relative to our cattle industry of today.

—o—

THIS CONTEST TO PICK WORST SCRUB BULL

A feature of the 1950 Southwest Live Stock Clinic at Oklahoma City will be a southwestern scrub bull show and sale. Designed to get more of the scrub bulls marketed and to encourage the use of good commercial pure bred bulls, the Live Stock Clinic sponsors hope to have more than 100 bulls entered from farmers and ranchers in Texas, Arkansas, Oklahoma, and New Mexico.

Anyone may make unlimited entries of scrub bulls. The contest is open to farmers, ranchers, live stock dealers, county agents, vocational teachers, veteran training instructors, 4-H and F.F.A. members, and anyone who wants to find and enter a real scrub bull. Al Darlow, Head of the Animal Husbandry Department, Oklahoma A. & M. College, Stillwater, Oklahoma, and Harold Hutton, President, State Board of Agriculture, Oklahoma City, Oklahoma, will be superintendents of the Southwestern Scrub Bull Show and Sale.

All bulls will be consigned to Oklahoma City live stock commission companies and be sold in normal marketing procedure.

Madison County Aberdeen-Angus Feeder Cattle Sale

Winterset, Iowa, Monday, November 13, 1950

Madison County Auction Barn Beginning promptly at Noon

800 Angus Feeder Calves and Yearlings

All raised on Madison County, Iowa, farms and of uniformly excellent quality.

Madison County Aberdeen-Angus Cattlemen's Association

WINTERSET, IOWA CONSIGNEE

Little Brook

Eileenmere 1103d has His First Calves!

They are really deep beautiful headed babies.

We have bought a BLACK JESTRESS Heifer from Glencarnock and a KINOCHTRY PRINCESS, from Campbell Brothers, who should have exceptional offspring by 1103d.

Dr. L. W. Larson, Greenville, Iowa

Bulls eligible for this show must be calved prior to January 1, 1950, from sires and dams of inferior breeding. Bulls must arrive at the Oklahoma National Stock Yards on November 6th, 7th, and before 11:00 a. m. on November 8th. After the bulls have been sold on the market, they will be grouped together and judged by a competent judging committee. The scrubbiest five will be selected and exhibited on November 8th and 9th at the Live Stock Clinic. On the afternoon of November 9th, the champion and reserve champion scrub bull will be designated. The sponsor of the champion scrub bull will receive a $100.00 cash award for his efforts in helping to promote better cattle in the Southwest by getting this bull on the market. The sponsor of the reserve champion will receive a $75.00 award.

Aberdeen-Angus
. . . . Live Longest

Homeland

Now offers for Sale

Year Old Bulls and Heifers

Same breeding and quality as sold by us in the Tallcorn Sale, May 29th. . . . Pay us a visit when in need of breeding stock.

Visitors Always Welcome

Meier Bros.

MELBOURNE, IOWA

DeMILLERmere Farm

DAN E. MILLER, Owner-Manager
FAYETTE, MISSOURI

Is pleased with the Winnings of the Get of R. L. S. EMULOUS 2d Are making in shows. Two heifers including a BLACKCAP EMPRESS and a Bull of his sell in HEART of AMERICA.

We have said it before; we say it again; Do it with Aberdeen-Angus.

Thank You . . .

Bidders and Buyers of our cattle in our recent Central Iowa Sale.

You are invited to come and see our 1950 calf crop and get acquainted.

Watch for our ad in future issues of the Aberdeen-Angus JOURNAL for coming Sales and Shows.

ED SCHMITZ
EUGENE T. SMITH
ROY M. KOSTER
Owners

GLADBROOK IOWA

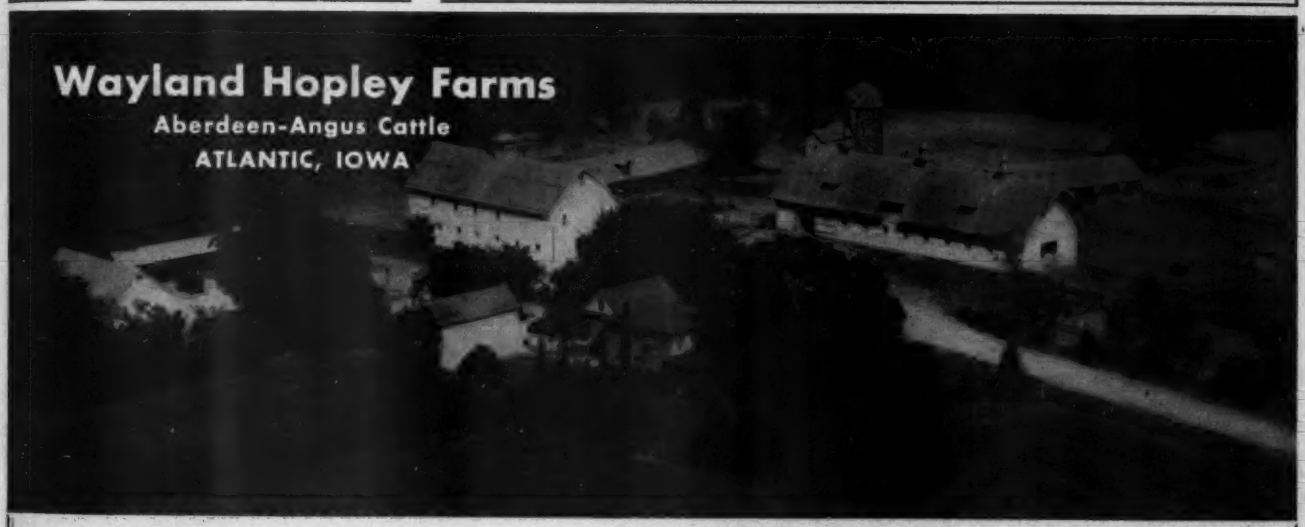

A Large Breeding Herd

Headed by

Outstanding Sires

Now offering a grand selection of OPEN HEIFERS of Foundation Calibre . . . An opportunity to buy ONE or a GROUP of Choice Individuals at reasonable prices.

Selling . . .

1500 Feeder Calves

At the farm in NOVEMBER . . . An exceptionally choice group of ABERDEEN-ANGUS that are bred for FAST, EFFICIENT GAINS in the feed lot.

"A Good Selection of Bulls for Sale at All Times"

The senior champion female was Brook Erica of P. S., sired by Prince Sunbeam 323d, out of Eltheria 12th, shown by Tommy Brook, while the reserve senior champion female was Blackbird 103d of West Woodlawn, sired by Postelmere, out of Pinehurst Beth 4th shown by Jess B. Alford, Paris, Texas. Junior champion was Brook Erica P. 2d, by Brook Prince, out of Prudence of Erica 42d. Reserve junior champion was Brook Princess E., by Brook Prince, out of Queen Eltheria, both shown by Tommy Brook. The grand champion female was Brook Erica P. 2d and the reserve grand champion was Brook Erica of P. S., both shown by Tommy Brook, of Camp San Saba, Texas. Tommy Brook was the winner in most of the group classes.

The cattle coming from Texas and Oklahoma were shown by the following breeders: A. C. Chesher, Littlefield; Tommy Brook, Camp San Saba; Jess B. Alford, Paris; Luther McClung, Fort Worth; Cecil Regier (a club boy) Perryton; Max Pearson (a club boy), Perryton; Percy Powers, Perryton; Roger Pearson, Perryton; C. A. Rapp & Son, Estelline; Harrison & Farmer, Memphis; Hall County Aberdeen-Angus Association; E. R. Sorrenson, Tulia; and Clyde R. Bradford, Happy, all from Texas. From Oklahoma there were C. C. Kinney, Woodward; Clyde Jamison, Gray; and Carlton Corbin, Ada.

After the showing on the 22d there was an Aberdeen-Angus banquet served to thirty-five interested Aberdeen-Angus breeders, in the Herring Hotel, at which Wes Izzard, editor of the Amarillo Daily News-Globe, was the speaker. He encouraged the cattle breeders to work together to preserve the Democratic way of life which we have had the pleasure of enjoying in the U. S. Other guests which added to the program were Mr. J. B. Smith, of Pantex, who told about the experiment on "Improvement of beef cattle through progeny testing" which is going to be tried this winter. Luther McClung, president of the Texas Aberdeen-Angus Breeders' Association complimented the showing and stated that "The Amarillo show will be one of the top shows in the state before too long." Jack Roach, president of the Fat Stock Show board welcomed the Aberdeen-Angus breeders.

The Swisher County Fair held September 15th-16th had competitive showing of Aberdeen-Angus cattle by Stanley Anderson, a member of the agriculture department at Texas Technological College at Lubbock, Texas. The grand champion bull was shown by E. R. Sorrenson. He is Master Gary E. R. S., sired by Brook Erica's Boy 40th, a

Revolution Blue Boy of Ida 12th 852537 . . .

One of the

Top Aberdeen-Angus Bulls

of the land and he has proven himself

One of the Top Sires

Prince Lakewood 25th

(The $10,000.00 Bull, owned jointly with Johnson Brothers). Every day PRINCE LAKEWOOD 25th impresses us that we were fortunate in securing him to mate with the BLUE BOY'S Daughters. We believe that the quality and individual excellence represented in this combination would be hard to top. Come and see for yourself.

Galva **Enoch and Bob Johnson** Iowa

. . . Pioneer Angus Farms . . .

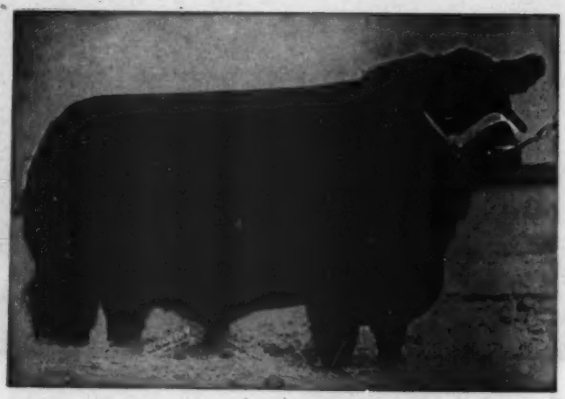

Wintonier 4th 595052

The Only International Grand Champion Aberdeen-Angus Bull in Service West of the Mississippi River

We offer our Congratulations to Some Recent Bull Buyers.

O. G. White & Son ..... Villisca, Iowa
Seehafer Brothers ..... Drake, North Dakota
Otto Frank ..... Manilla, Iowa
Gauger Brothers ..... Clear Lake, South Dakota
Dale McCarty, Jr. ..... Coon Rapids, Iowa

BREEDING STOCK AVAILABLE

MR. and MRS. HAROLD E. EILER

MR. and MRS. CHAS. W. THOMAS

Coon Rapids, Iowa

HAROLD EILER, Manager

LLOYD GRANDY, Herdsman

Page County
Aberdeen-Angus Association
Clarinda, Iowa

Russell's Angus Acres

H. K. RUSSELL
Bedford, Iowa

HERD SIRES:
BLACK PRINCE of G A S
927946
Grandson of Black Prince of Sunbeam. Sire of the top animal of the 1950 Page County Association Sale.

Our Junior Herd Sire:
MARYCREST EILEENMERE 2d
1197661
Grandson of Eileenmere 487th.

Brown's Angus

HERD SIRE
Emperor of Douneside B.
A son of IMP. EMPEROR ELCEATOR of DOUNESIDE. Our Cow herd consists of the popular families: Erica, Blackcap, Blackbird, Miss Burgess and McHenry Barbara. Come see them.

Glenn Brown
5 miles northwest of
CONWAY, IOWA

Mileaway Farm

The Boss
Angus Valley Blackmere 15th
Grandson of EILEENMERE 85th
Sire of:
Grand Champion Female
Get of Sire Group
1st and 2d place summer yearling heifers at Page County Fair.

MR. & MRS. ORIE STEEVE, Owners
4 miles N. W. of
CLARINDA, IOWA
(Phone Green 41X)

Quality Angus

Herd Sire:
Blackbird Renemere Mc1099243
Our cows consist of popular families that produce the right kind.

A. L. HOREL & SON
Farm located 3¼ miles N. E.
BLANCHARD, IOWA

COLD SPRINGS ANGUS

LAWRENCE VARLEY
SHENANDOAH, IA.

Our Newest Addition:
Jilt of M. C. 1185986
Bred to
HOMEPLACE EILEENMERE 687th 1072281
"Inspect our herd when in need of Aberdeen-Angus with Merit"

2 Mi. North on Highway 59 — Phone
1 Mi. East — 36W12

L'Vista Angus Farms

Our well bred herd of over 120 cows affords young bulls and females for sale at all times. The steer bred by us placed first in class at the Iowa State Fair.

2 miles north of
Bob Lynch **Maloy, Ia.** Wilbur Lynch

TO BE LISTED . . .

On this Page County Display you must contract for 12 issues. No less than 1 inch ad accepted.

STIMSON STOCK FARM
HERD SIRE: Pagemere General J. F. 6th 1069468; Grandson of General 82d of Lonjac 625361; Miss Burgess, Erica, Blackbird and Blackcap cow herd.
HAROLD J. STIMSON
7 miles Southeast, Essex, Iowa, Phone 16 on 5

TO BE LISTED . . .

On this Page County Display you must contract for 12 issues. No less than 1 inch ad accepted.

Plan to Attend the Marycrest Farms Annual Star Packed Sale, May 14, 1951, at Maloy, Iowa.

Pagemere Angus Farms

"Working Together for the Advancement of the Breed"

Ben Goecker — J. H. Stimson — Ed Falk & Sons

Clarinda — Iowa

Page County Association NEIL JOHNSTON, SECY. CLARINDA, IOWA

PINEHURST ORIGINAL HOME OF THE BANDOLIERS

Chief Herd Sire: BANDOLIER ELDOR 6th 761675
By EVA'S ELDOR and out of an ERIC BANDOLIER of BROOKDALE Dam.
Assisted by: EILEENMERE ELBA W. B. 1211096
By EILEENMERE 921st, outstanding Son of EILEENMERE 487th.
And BANDOLIER 61st of PINEHURST 1239832, by BANDOLIER BELMAR 53d

Henry Schmuecker & Sons — **Amana, Iowa**

Bulls in Service Include:

Eileenmere 721st 830967

A great breeding son of the 1946 International Grand Champion Bull, EILEENMERE 500th. Calves by "721st" have been uniformly good, thick, smooth and with the famed "Tolan Quality" of Hide and Hair. His Get meet with an excellent demand. He is without question worth many times what we invested to get him.

Bandoliermere 43d

A son of Tolan Farms' great sire, EVA'S BANDOLIER LAD, and from a granddaughter of EILEENMERE 32d. He is a deep bodied, good headed kind of a Bull that should do a great job for us in siring Show and Top Breeding Stock.

We also have a number of excellent young 1950 bull calves.

Garnett G. West & Sons — **Altoona, Iowa**

Another Record Made

Highest Selling Bull

Ever sold at the Consignment Sale at Marshalltown, Iowa.

Bandolier Boy 9th 1208360

14 month old Son of

Bandolier of Anoka 34th

Selling to: Glenn R. Brown, Grundy Center, Iowa; Claude Sanders, Eldora, Iowa; True Fuller, Green Mountain, Iowa.

Also the next top Bull in the same sale, a Senior Calf selling to Meier Brothers, Melbourne, Iowa. Our five Females sold above the average of the sale. Many thanks to all the buyers and contending bidders.

Make your next selection at

Paradise Stock Farm

ERNEST BRENIMAN & SON — Phone 3F2 — BROOKLYN, IOWA

December 1949 calf. The reserve grand champion was shown by Clyde Wilkinson with a February 1950 calf sired by Eppotonier of Mc. The grand champion female was a May 1949 heifer, Bradford Princess Maggie, sired by Bell Boy of F. F., and the reserve grand champion was Blackbird of Robles 17th, by Robles Eileenmere, both shown by Clyde R. Bradford. There were thirty-five head shown by six breeders.

The Lamb County Fair held competitive judging with Aberdeen-Angus cattle for the first time on September 29th at Littlefield, Texas. The grand champion bull was Blackcap Jock S. H., shown by A. C. Chesher, Littlefield, and the reserve grand champion bull was Bradford C. T. E. Prince, a son of Prince 500th of Bates, shown by Clyde R. Bradford. The grand champion female was Miss Blackcap 12th of Essar, by Master Prince 2d, shown by A. C. Chesher and the reserve grand champion was Bradford Princess Maggie, a typey May 1949 heifer shown by Clyde R. Bradford, of Happy, Texas.

Mr. I. H. Turney of Tulia, Texas, in Swisher County, purchased twelve registered Aberdeen-Angus cows from Mr. B. R. Bassel, of Plainview, Texas, to start another new registered herd. Mr. Norman McAnelly purchased one cow from Mr. Bassel to add to his herd.

Mr. Bruce Parr, of Friona, started a new registered Aberdeen-Angus herd in Deaf Smith County, Texas, when he purchased ten cows at the Pioneer Coal Co. dispersion sale on August 28th.—Merrilla Bradford.

Kansas Free Fair Show

Topeka, Kansas, September 9-15

EXHIBITORS: Chester I. Bare & Son, Protection, Kansas; Blackpost Ranch, Olathe, Kansas; G. W. & Ada C. Caldwell, Harlan, Kansas; Lloyd Ericson, Marquette, Kansas; Don Evertson, Melvern, Kansas; Jayhawk Angus Farm, Eudora, Kansas; Kansas State College, Manhattan, Kansas; Orchard Hill Farm, Enid, Oklahoma; Fred Rothberger, Eudora, Kansas; Simon Angus Farm, Madison, Kansas; John M. Sheets, Maquoketa, Iowa; Sunflower Farm, Everest, Kansas; Henry Tegtmeier, Jr., Bern, Kansas; Jim Eichelberger, Everest, Kansas.

Judge: DICK NOBIS, Davenport, Iowa

Two Year Old Bulls (5 shown): 1—Elban of Awol 6th, John Sheets; 2—Prince GAC, G. W. & Ada C. Caldwell; 3—Prince 27th of Essar, Simon Angus Farm; 4—Eileenmere 477th of Jayhawk, Fred Rothberger; 5—Homeplace Eileenmere 487th, Henry Tegtmeier, Jr.

Senior Yearling Bulls (5 shown): 1—Barbara Bandolier of Don Head, Orchard Hill Farm; 2—Everbest Prince of SSS 9th, Simon Angus Farm; 3—Ever Prince 6th of Sunflower, Sunflower Farm; 4—Eric's Pride Elite E. L., John Sheets; 5—Eileenmere of Angus Acres, Henry Tegtmeier, Jr.

Junior Yearling Bulls (7 shown) 1—Everbest Prince of SSS 11th, Simon Angus Farm; 2—Ever Prince 10th of Sunflower, Sunflower Farm; 3—Bare's Prince Envious 2d, Chester Bare & Son; 4—Pride's Lad of R. & G., John Sheets; 5—Black Pear 12th of O. H., Orchard Hill Farm; 6—General Bandolier 3d, John Sheets; 7—Black Prince of Jayhawk; Fred Rothberger.

Summer Yearling Bulls (9 shown): 1—Ever Prince 13th of Sunflower, Sunflower Farm; 2—Prince 105th of Timber Top, Simon Angus Farm; 3—Prince Lakewood 47th, Orchard Hill Farm; 4—Blackcap Bandolier, John Sheets; 5—Prince GAC 9th, G. W. & Ada C. Caldwell; 6—Beefmaker 34th of Angus Acres, Henry Tegtmeier, Jr.; 7—BPR Bandolier 879th, Blackpost Ranch; 8—Bare's Gammer Prince, Chester Bare & Son; 9—Hoystonier of Away, John Sheets.

Senior Calf Bulls (8 shown): 1—Prince Everbest A. S., Simon Angus Farm; 2—Prince 25th of SAF, Simon Angus Farm; 3—BPR Eileenmere 1199th, Blackpost Ranch; 4—Earl Eric Bandolier 55th, John Sheets; 5—Elban of Awol 11th, John Sheets; 6—Prince Sunflower 86th, Sunflower Farm; 7—Prince GAC 14th, G. W. & Ada C. Caldwell; 8—Black Prince of Jayhawk 11th, Fred Rothberger.

Junior Calf Bulls (5 shown): 1—Prince 6th of SAF, Simon Angus Farm; 2—BPR Eileenmere 1300th, Blackpost Ranch; 3—Prince 2d of Orchard

"Beef for the Block" *the Ultimate end of the Beef Business*

Officers 1950:
ZENARD SPAUR, President
PAUL EGGERS, Vice-President
ARCHIE VERNON, Treasurer

Directors:
RANDALL SMITH — CLIFFORD HARVEY
T. D. BANE — GERRIT VAN HAALEN

HERBERT CLINE, Sec'y — BUSSEY, IOWA

MARION COUNTY ANGUS ASSOCIATION
Leading Angus County — Leading Angus State

Congratulations

To the Marion County 4-H Clubs at the recent Iowa State Fair. The champion Aberdeen-Angus heifer was shown by Marion County. Also the champion 4-H group was shown by Marion County.

Marion County has 85 top herds. Those wishing outstanding individuals, "One or a Carload" should visit Marion County first.

Marion County Aberdeen-Angus Association, Knoxville, Iowa

HERD SIRE:

Baron D. 7th 1038201

Sire: Blackcap Baron 15th of Page
Dam: Editha S.
Our small select herd consists of Blackcaps, Ericas and Blackbirds.

Gerrit & Don Van Haalen — Pella, Iowa

Herd Sire:

Bell Boy D. 13th 971382

Sire: BELL BOY A. 7th
Our Cow Herd consists of Georginas, Maid of Bummers Miss Burgess, Erica, and other families. When in Marion County visit our herd.

RANDALL V. SMITH, LACONA, IOWA

Herd Sire:

Baron D. 4th 971373

Sire: Blackcap Baron 15th of Page
Dam: Erica Eldeen D. 10th 756915
Our cattle have been received well by the public. We are proud to show our cattle. Come see them.

WALTER SNYDER, KNOXVILLE, IOWA

Bane's Angus

Herd Sire:

Blackbird Revolution 34th

A grandson of QUINTO of BORDULAC 962244. Our Cow herd consists of 40 head of Cows of the popular families —Barbaras, Elbas and Elsa Ericas, and Blackcaps. . . . Our cattle have gone into many sections of the country and done well. . . . come see them.

T. D. Bane & Son

PLEASANTVILLE, IOWA

SENIOR HERD SIRES
Blackcap Baron 15th of Page 745102
Bell Boy Blackcap 25th 971364

JUNIOR HERD SIRES
Baron D. 10th 1132459
Barbarian D. D. 1217476

Our herd of more than 70 select females, mostly sired by Bell Boy A. 7th makes it possible for us to have cattle for sale most of the time. Our cattle have done well for the purchasers, many of whom are returning to fill their requirements. We recently sold 6 bulls to a Texas breeder. Visitors are invited to inspect our herd.

DYER and DAVIS
PLEASANTVILLE, IOWA

Herd Sire:

Envious Elbanor B. Again 660769

Sire—ENVIOUS ELBANOR
Also

A Son of Belmar E.

Our herd will bear inspection of the most critical buyer. . . . Come see them. . . . We have Rosemere Barbaras, McHenry Blackcaps, Miss Burgess, Ericas and others.

Robert Overton, Knoxville, Iowa

Ard-wen Farm

Herd Sire: BLACK BARDOLIER B. 1071964. Our cow herd consists of MAID of BUMMER MISS BURGESS, BLACKCAP, ERICAS, McHENRY BARBARAS and BLACKBIRDS.

Visitors Welcome

Zenard Spaur TRACEY, IOWA James Collins

Herd Sires

Prince 246th W. 2d 1100455

and

Prince 246th W. 17th 1100468

The Bulls we selected in the F. W. Whitehead Dispersion Sale . . . You are always welcome at EAGLE ROCK FARM.

•

P. W. Eggers & Sons

Paul, James, Charles
KNOXVILLE, IOWA

Senior Herd Sires:

Blackbird Lad A. 6th 884446

He is by Barbara Lad of Agincourt

Junior Herd Sire:

Belmar 15th 1050082

A son of our great breeding Bull BELMAR E. . . . Our cattle have been well received by the public at the Marion County and Iowa State Sales. . . . We appreciate the patronage. . . . Come and see us.

Otto & John Emerson

KNOXVILLE, IOWA

Illustrous Thickset 54th 928071

A son of Illustrous Thickset 52d, bred by C. E. Shawver heads our herd of Barbara, Miss Burgess, Ebba Erica, Blackcaps and other families.

Corwin . . . WHITLATCH BROS. . . . Victor
KNOXVILLE, IOWA

Senior Herd Sire—BURGMAN 2d 874915, top selling Bull in the 1947 Marion County Sale. Son of Blackcap Baron 15th of Page. . . . Junior Herd Sire—PRINCE LAKEWOOD 54th 1175523, by Prince Lakewood 30th, by Prince Sunbeam 19th.

WALTER SHILLING & SON
BUSSEY, IOWA

Consistent Consignors to the Marion County Annual Sales. Our cattle have been well absorbed and we appreciate the business.

Our Herd Sire

Prince Pride of Lakewood 846743

He is an own son of PRINCE SUNBEAM 19th, and his dam is a daughter of EILEENMERE 85th. This makes him a grandson of two International Grand Champions. . . . Our Cows are of the correct Type and Breeding.

Banks & Banks

KNOXVILLE, IOWA

Buena Farm

Erica Ebbadine 3d 1122113

A choice heifer to the National Rancher and Breeder Sale at Omaha.

A September 15th, 1948 ENCHANTRESS TROJAN ERICA by BLACKCAP BARON 15th of PAGE. She will be carrying the service of our outstanding Junior Herd Sire, BARGESS 902420. Type, breeding and quality at its best—a real foundation to build with.

Ray & Herbert Cline

KNOXVILLE, IOWA

More Proof

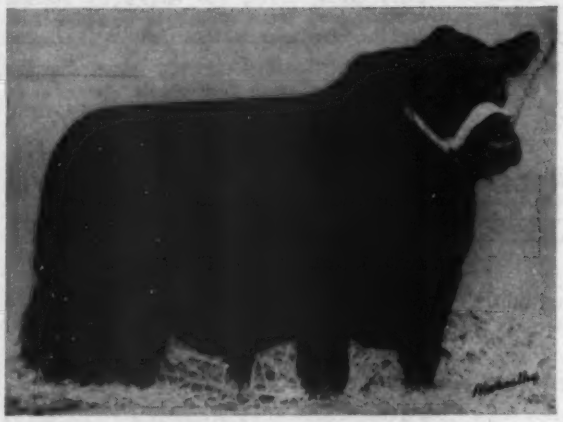

PRINCE QUALITY M. B. 1035836

That Cattle Bred by Maas Bros. do exceptionally well for others

At the Michigan State Fair THIS FACT WAS PROVEN ONCE AGAIN. Great Oaks Stock Farms, Rochester, Michigan showed

Prince Quality M. B.

To the GRAND CHAMPIONSHIP. Many leading Cattlemen who have seen this impressive son of our Senior Herd Sire, PRINCE QUALITY of SUNBEAM, predict that he will be a hard one to stop at the major shows this fall.

When in need of BREEDING STOCK, make MAAS BROS. a must on your stopping list

Phone Sharon Center 2 on 35 — 12 Miles Southwest of Iowa City, Iowa — Visitors are always welcome

IVAN **Maas Bros., Riverside, Iowa** MEREDITH

. . . MARYCREST FARMS . . .

Homeplace Eileenmere 26th

A nation-wide demand is increasingly evident for his Get and Service.

Save Time!

Use the Get and Service of Universal Favor . . . .

Yes, you save several animal generations of time by employing the GET and SERVICES of the "26th". His Sons and Daughters are making it possible for a number of the leading breeders throughout the nation to shorten the time necessary in their goal of producing better Aberdeen-Angus.

An offering that everyone will speak favorably of will sell in

Our Annual Sale, Monday, May 14, 1951

Marycrest Farms
JOHN D. and MARY C. WARIN, Owners

Maloy, Iowa
HOWARD JACKSON, Herdsman

Hill, Orchard Hill Farm; 4—Prince Sunflower 90th, Sunflower Farm; 5—Envious General of G. 2d, Chester Bare & Son.

Reserve Junior Champion Bull: Ever Prince 13th of Sunflower, Sunflower Farm.

Junior Champion Bull: Everbest Prince of SSS 11th, Simon Angus Farm.

Reserve Senior Champion Bull: Everbest Prince of SSS 9th, Simon Angus Farm.

Senior Champion Bull: Barbara Bandolier of Don Head, Orchard Hill Farm.

Reserve Grand Champion Bull: Everbest Prince of SSS 11th, Simon Angus Farm.

Grand Champion Bull: Barbara Bandolier of Don Head, Orchard Hill Farm.

Five Bulls any age (3 shown): 1—Simon Angus Farm; 2—Sunflower Farm; 3—John Sheets.

Three Bulls any age (4 shown): 1—Simon Angus Farm; 2—Sunflower Farm; 3—G. W. & Ada C. Caldwell; 4—John Sheets.

Two Bulls any age (7 shown): 1—Simon Angus Farm; 2—Sunflower Farm; 3—Simon Angus Farm; 4—John Sheets; 5—G. W. and Ada C. Caldwell; 6—John Sheets; 7—Blackpost Ranch.

HEIFERS:

Two Year Old Heifers (5 shown): 1—Georgina Eric of Blackpost, Blackpost Ranch; 2—Miss Ballindalloch Bar 5th, Simon Angus Farm; 3—Reverie's Blackcap Empress 2d, Orchard Hill Farm; 4—Orchard Hill Black Heiress, Orchard Hill Farm; 5—Ever Burgess SSS, Simon Angus Farm.

Senior Heifers (5 shown): 1—Prince Pride of Bates, Simon Angus Farm; 2—Barbara 2d of Sunflower, Sunflower Farm; 3—Revolution's Veta GAC 55th, G. W. & Ada C. Caldwell; 4—Glenside Blackbird P. R., John Sheets; 5—Glenside Blackbird 169th, John Sheets.

Junior Yearling Heifers (7 shown): 1—Elluna K. 5th, John Sheets; 2—BPR Blackbird Leola 5th, Blackpost Ranch; 3—Portlethen Lucy of SAF 66th, Simon Angus Farm; 4—Equal Erica of Awoi 2d, John Sheets; 5—Blackcap 15th of Sunflower, Sunflower Farm; 6—Black Princess GAC, G. W. & Ada C. Caldwell; 7—Ruth 57th, Henry Tegtmeier, Jr.

Summer Yearling Heifers (9 shown): 1—Princess Essas, Simon Angus Farm; 2—Eline La-Mere, John Sheets; 3—Miss Blackcap of Bare's Chester Bare & Son; 4—BPR Favorite Queen 3d, Blackpost Ranch; 5—Greencrest Maid 5th, Sunflower Farm; 6—Queen's Viola K. 17th, John Sheets; 7—Grenadier's Queen, Jim Eichelberger; 8—Bare's Primula, Chester Bare & Son; 9—Envito's Pride GAC 2d, G. W. & Ada C. Caldwell.

Senior Heifer Calves (5 shown): 1—Princess Jilt 2d, Simon Angus Farm; 2—Miss Burgess 2d of Sunflower, Sunflower Farm; 3—Pure Pride K. 9th, John Sheets; 4—Elba of Awoi 15th, John Sheets; 5—Ever Elmaretta Mc of A. A., Henry Tegtmeier, Jr.

Junior Heifer Calves (9 shown): 1—Pride of SAF 65th, Simon Angus Farm; 2—Erie GAC 22d, G. W. & Ada C. Caldwell; 3—Barbers of Awoi 15th, John Sheets; 4—Jilt of Orchard Hill 6th, Orchard Hill Farm; 5—Blackcap 22d of Sunflower, Sunflower Farm; 6—BPR Madam Blackcap 4th, Blackpost Ranch; 7—Ennable's Maid 18th, John Sheets; 8—BPR Georgina 3d, Blackpost Ranch; 9—Eileenmere Lady of Jayhawk, Jayhawk Angus Farm.

Reserve Junior Champion Heifer: Princess Essas, Simon Angus Farm.

Junior Champion Female: Princess Jilt 2d, Simon Angus Farm.

Reserve Junior Champion Female: Miss Ballindalloch Bar 5th, Simon Angus Farm.

Senior Champion Female: Georgina Eric of Blackpost, Blackpost Ranch.

Reserve Grand Champion Female: Rosette Miss Ballindalloch Bar W. 5th, Simon Angus Farm.

Grand Champion Female: Rosette Georgina Eric of Blackpost, Blackpost Ranch.

Get of Sire (4 shown): 1—Simon Angus Farm; 2—Sunflower Farm; 3—G. W. and Ada C. Caldwell; 4—John Sheets; 5—Simon Angus Farm.

Junior Get of Sire (4 shown): 1—Simon Angus Farm; 2—John Sheets; 3—John Sheets; 4—Blackpost Ranch.

Pair of Females (7 shown): 1—Simon Angus Farm; 2—Simon Angus Farm; 3—John Sheets; 4—Sunflower Farm; 5—G. W. & Ada C. Caldwell; 6—Blackpost Ranch; 7—John Sheets.

Pair of Yearlings (7 shown): 1—Simon Angus Farm; 2—Sunflower Farm; 3—John Sheets; 4—John Sheets; 5—Chester Bare & Son; 6—Blackpost Ranch; 7—Chester Bare & Son.

Pair of Calves (6 shown): 1—Simon Angus Farm; 2—Sunflower Farm; 3—Simon Angus Farm; 4—Orchard Hill; 5—John Sheets; 6—Blackpost Ranch.

Produce of Dam (3 shown): 1—Simon Angus Farm; 2—Orchard Hill Farm; 3—Blackpost Ranch.

Grant River Stock Farm

. . . . . BEETOWN, WISCONSIN

Eventuation Ensign 2d 1132496

Heads our Herd of Aberdeen-Angus Cows, consisting of the following Families: MISS BURGESS, BLACKCAPS, QUEEN MOTHERS, JUANA ERICAS, McHENRY BARBARAS, HARTLEY EDELLAS, BLACKCAP BESSIES, BLUEBLOOD LADY, KATINKAS and HARTLEY ELINES.

VISITORS WELCOME

Mrs. C. E. Blackbourn

L. E. BLACKBOURN, Manager

CASSVILLE, WISCONSIN

Our Thanks to . . .

PENNEY and JAMES for their purchases of 11 heifers of breeding age—nine of them by EILEENMERE 921st . . . Mr. James also took along a popping bull calf by BLACK WOODLAWN 11th . . . We are very gratified that these cattle have gone into such good hands and are pleased that Mr. James selected these good heifers for his herd.

Beloit **Walsh Brothers** Wisconsin

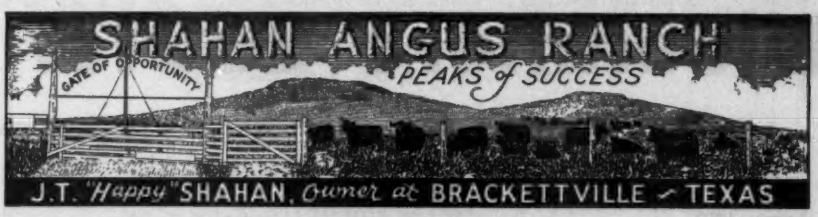

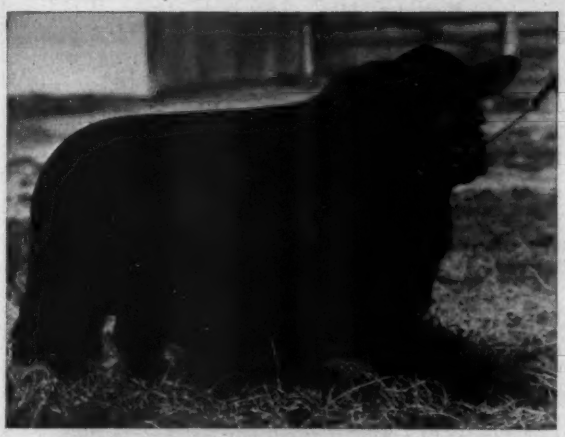

Another of Our Herd Sires

Prince Sunbeam 505th

KEN SCOTT, Herdsman

"Stay with the Blacks and keep out of the Red"

Remember November 11th, 1950
Brook-Essar-Shahan Draft Sale at Brady, Texas
This is the Sale you don't want to miss

Liberty Grange Farm . . .

We have several good young Bulls for Sale.

Herd Bulls:

CANDIDATE of LIBERTY 3d
BLACKMERE 291st
PRINCE BLACKCAP

MR. & MRS. HAROLD L. AUSTIN

LANCASTER, WISCONSIN

GlenmereAngusFarm

We have a number of Choice Bull Calves Coming on. Sired by

BANDOLIER of DON HEAD 37th

Out of Dams sired by PROGRESSOR of BORDULAC. They are quite young but look Promising. . . . Sorry, no Females for Sale at this time.

E. M. GANT, Owner

MINERAL POINT, WISCONSIN

Association Bulletin

(Continued from page 68-A)

down in the classes. Judge Elliott Brown selected Barbara 8th of Le Baron as the grand champion female of the show. She had just won the two-year-old class and the senior championship. The junior champion female was Whitney Pride 22d, a first prize junior yearling.

The Maryland District Special for the best ten head of cattle from the four geographical sections was won by Western Maryland, followed by Northern Maryland, Eastern Shore, and Southern Maryland.

■

FAIR ENTRIES HEAVY THIS YEAR

The Aberdeen-Angus entries were heavy at all the midwest state fairs. Several of the shows including Minnesota and Wisconsin had an all-time record of Aberdeen-Angus exhibits with the quality being even more impressive than the numbers.

Several new exhibitors were among the first prize winners. A total of five blues were won by first-time exhibitors at Illinois, Iowa, Wisconsin and Minnesota. At the same four state fairs, there were a total of twenty-three breeders exhibiting Aberdeen-Angus cattle for the first time at a state fair.

BOB DUPREY

■

ABERDEEN-ANGUS STEER GRAND CHAMPION AT MARYLAND STATE FAIR

The steer show at the 1950 Maryland State Fair at Timonium produced another Grand Champion Aberdeen-Angus steer. Jack McArthur, Church Hill, Maryland, showed his medium weight steer to the grand championship over all breeds by first winning the open class, then being declared champion Aberdeen-Angus steer of the show.

The reserve champion Aberdeen-Angus steer was shown by Max Covington, Davidsonville, Maryland. The McArthur steer came back later to win the over-all championship with flying colors.

■

PENNSYLVANIA ABERDEEN-ANGUS SHOW

The Pennsylvania State Aberdeen-Angus Show was held in connection with the Reading Fair on September 14th with Kenneth Litton, of Round Hill, Virginia, acting as judge. There were eighty-six entries representing sixteen herds from all sections of the Keystone state.

The grand champion bull was General Elbamar Leader shown by Guy A. Leader, York, Pennsylvania. He had previously won the two-year-old class and was senior champion. The reserve grand champion was General Estamar Leader, another Guy Leader bull, who was first prize senior yearling and reserve senior champion. Millarden Farms, Annville, Pennsylvania, had the junior champion Millarden Pride Eric 6th and Heckmeres Highlands showed the reserve junior champion.

In the female show Millarden Farms won the grand championship on Millarden Mignonne 6th, a first prize junior yearling and junior champion. The reserve grand champion was Miss Burgess Leader, the first prize senior yearling and the senior champion. The reserve senior champion was shown by Soleil Farm, Pottstown, and the reserve junior champion was shown by M. V. Hitt, Landenberg, Pennsylvania.

Interest and enthusiasum among exhibitors and spectators ran high throughout the days activities.

■

EASTERN PANHANDLE SALE

The first sale of Aberdeen-Angus ever held in the Eastern Panhandle section of West Virginia was staged at Charles Town on September 1st. Under the hard work and able leadership of sale chairman Frank Clapham, the sale was most successful in that the sixty-five head averaged $420.00 on a very useful set of cattle, and many new herds were started in this area.

The sale was held in the large sale barn at Victor Farms and a large crowd was on hand to witness the program arranged for the morning. Starting this program was a welcome by R. J. Funkhouser, owner of Victor Farms, followed by a tattooing demonstration by Jim Coyner of the American Aberdeen-Angus Association. Next was a type demonstration by Bud Snidow of the Breeder-Stockman staff, and this was followed by a weight guessing contest.

Dave Canning, of the Virginia Association, ably managed the sale and the cattle

Barbaramere T. 4th 947736 — a BARBARA

Another one of our Good Cows

Sire: PRIZEMERE 364th 484821	Queenmere 70th 423326	Prizemere 5th 251510	★Oakville Quiet Lad 109220
			Thick Set Pride 3d 137153
		Queen of Rosemere 15th 333886	Meraman of Tierra Alta
			Queen of Rosemere 5th
	★★Pride of Rosemere 67th 379980	★Prizemere 9th 292566	Meraman of Tierra Alta
			Pride of Rosemere 14th
		★Pride of Rosemere 37th 310372	Knight of Rosemere
			Pride McHenry 66th
Dam: BARBARA 34th of GREENVIEW 488800	Elbyron 470038	Rodney 3d 415078	Bardell 319160
			Eileen of Wildwood
		Elbina 4th 390142	Enviom 223774
			Elba of Glencarnock
	Barbara 3d of St. Albans 450491	Emulous 408620	Blackcap Eltro
			Elaine C. 4th
		Barbara Harrison 21st 429427	★Revolution 7th
			Barbara Harrison 2d

BARBARAMERE T. 4th—Is another one of our good Cows and a full sister to HARDWICKMERE 9th, sire of the dam that produced EILEENMERE 1064th, the top selling animal of the last Tolan Sale which sold at $30,500.00. She is carrying the service of WINTONIER 4th of McCARTT whose pedigree appears in the June issue of the JOURNAL to which issue reference is hereby made.

J. H. McCartt Farms — **Wartburg, Tennessee**

Eileenmere 2631st

Calved October 31, 1944.

Owned by Keefauver Bros., Jonesboro, Tennessee.

Eileenmere 487th 068743	Eileenmere 85th 470007	Eileenmere 32d 428072	Eileenmere 15th
			Blackbird Girl 7th
		Enchantrene 364519	Shady Brook Elwood
			Elmland E. A. 7th
	Pauline T. 6th 523013	Eileenmere 32d 428072	Eileenmere 15th
			Blackbird Girl 7th
		Pauline T. 4th 363531	Eileenmere 4th
			Pauline T. 3d
Pridemere T. 46th 722437	Eileenmere 85th 470007	Eileenmere 32d 428072	Eileenmere 15th
			Blackbird Girl 7th
		Enchantrene 364519	Shady Brook Elwood
			Elmland E. A. 7th
	Pridemere T. 6th 470011	Eileenmere 32d 428072	Eileenmere 15th
			Blackbird Girl 7th
		Pride of Rosemere 157th 414186	Queenmere 22d
			Pride C. B. 3d

One of the top breeding Sons of the "Miracle Bull", EILEENMERE 487th.

We have several outstanding Sons of "2631st", who are Herd Bull prospects, For Sale.

We would be happy to show you these Bulls and our herd. Next month we will feature one of our Junior Herd Sires.

Ames Plantation

Invites

All lovers of Good Beef Cattle, especially Top Quality Aberdeen-Angus Breeding Cattle to inspect our breeding plant and our most excellent herd from which has come a great many of the National celebrities. . . . We always have something to sell.

Ames Plantation — **Grand Jct. Tenn.**

R. H. SCOTT, Mgr. HOBART AMES, Owner

were from herds in eastern West Virginia and several nearby counties in Virginia. The top bull of the sale was consigned by John Ambrose, of Charles Town, and brought $600.00 from Dr. T. K. Oates, Martinsburg, West Virginia, who founded a new herd with this bull and several females. The top female was a Barbara heifer from Le Baron, Warrenton, Virginia, and returned $760.00 on the bid of Justin Funkhouser, Charles Town, who also started a new herd of Aberdeen-Angus.

The seven bulls averaged $452.00, the fifty-eight females averaged $416.00 and sixty-five head averaged $420.00. Immediately at the close of the sale it was announced that there would be another sale next year about the same time.

■

DUTCHESS COUNTY FAIR

One of the stronger Aberdeen-Angus shows to be staged in the East this year was held at the Dutchess County Fair in Rhinebeck, August 29th, when fourteen herds led out under the able judging of Bill McGregor, Worton, Maryland. Many of the stronger show strings in the east were represented in the show and unusually strong classes were witnessed all day.

The senior champion bull was Dal'bairn Bandolier shown by Dale Fletcher & Son, Pine Plains, New York. The reserve senior champion was Ankonian Prince Eric shown by Ankony Farm, Rhinebeck, New York. The junior champion was Bent Lee Ensign 8th shown by Bent Lee Farm, Brant Lake, New York, and the reserve junior champion bull was Ankonian 3216th shown by Ankony Farm. For the grand championship bull honors judge McGregor chose the junior yearling Bent Lee Ensign 8th, and gave the nod to Dal'bairn Bandolier for reserve grand champion honors.

Senior champion female was Ankony Juana Erica, the senior yearling shown by Runacres Farm, Madison, Connecticut, and reserve senior champion was Rally Erica 12th shown by Rally Farms, Millbrook, New York. The junior champion female was Rally Blackbird Lady 32d, exhibited by Rally Farms, and the reserve junior champion was Ankony Primrose 3d shown by Ankony.

The grand champion female honors went to Ankony Juana Erica for Runacres Farm and the reserve grand champion female was Rally Blackbird Lady 32d for Rally Farms.

A large crowd of enthusiastic spectators were on hand all day to witness the show, as evidence of the popularity and interest in this Aberdeen-Angus stronghold. Lee Leachman was superintendent of the show.

■

EASTERN STATES EXPOSITION

With thirteen herds from the eastern states sending over 100 head of Aberdeen-Angus to the Eastern States Exposition, spectators were able to view a strong and interesting show of Aberdeen-Angus breeding cattle. Most classes were well filled and strong as they were paraded before Dean H. H. Kildee, of Ames, Iowa, who was judge at this year's exposition.

The grand champion bull was the two year old C. V. Whitney entry, Whitney Envious 9th. This bull was senior champion while Rally Zar Eric 18th, another two year old bull, won reserve senior championship for Rally Farms. The junior champion was Bent Lee Ensign 8th shown by Bent Lee Farm, Brant Lake, New York. He was a class winner among the junior yearlings, and was later made reserve grand champion bull. The C. V. Whitney entries took all three bull group classes.

The grand champion female was the two-year-old winner and senior champion, Blackbird 3d of Shadow Isle, shown by Shadow Isle Farm, Red Bank, New Jersey. The reserve grand champion was Rally Erica 12th for Rally Farm, the senior yearling winner and the reserve senior champion. The junior champion female was Sunset Glen Erica 3d, shown by Laurel Hill Farm, Blandford, Massachusetts. She had earlier been a winner in the summer yearling class. The reserve junior championship went to Rally on Rally Blackbird Lady 32d.

The get of sire went to Rally Farms, while the junior get of sire went to Ankony Farm.

■

GOOD EASTERN SALE CIRCUIT

Breeders in the East turned in what will probably be one of the best circuits of sales of the year in September when at four sales in New Jersey and New York 221 Aberdeen-Angus cattle returned a total of $368,170.00 for an average of $1,666.00. Fourteen bulls sold for an average of $1,594.00 and 207 females averaged $1670. Bulls were offered at only two of the sales, Cochran Farm and Shadow Isle.

Starting the circuit was Shadow Isle Farm where eight bulls averaged $1306.00 and the sixty females brought an average of $2152.00. This sale produced the top lot of the circuit when Elysian Farms, Haymarket, Virginia, paid $10,000.00 for Evermere 2d of Shadow Isle. Several other females in this sale brought $5000.00 each and none went below $1000.00.

The Dutchess county sale, selling only females, returned an average price of $1440.00

Here he is . . .

Our

Erica Envious 2d

Grandson of

Envious Blackcap B. 6th

(Need we say More?)

Meet our new Herd Sire. "Little Charlie" as we call ERICA ENVIOUS 2d is a Grandson of the great ENVIOUS BLACKCAP B. 6th, he was sired by WHITNEY ENVIOUS and out of ERONNA of SOUTH ROAD. We are very proud of this Bull, and our thanks to Mr. Russel Gould, of Piermont, New Hampshire, for making our purchase possible.

Why not stop and pay us a visit?

Manchester **HILDENE FARMS** **Vermont**

Offering at the

Atlantic Angus Sale, Nov. 14, Timonium, Maryland

Miss Wix 9th S. H. 1153315

Calved April 5th, 1949
Sire: JUPITER ERIC of EYNSHAM 983675
Dam: MISS WIX of STONE HILL 650240

Eisa Erica S. H. 2d 1153314

Calved April 1, 1949
Sire: BLACK PEER 27th of ANGUS VALLEY 1000507
Dam: EISA ERICA of WHITE GATES 3d 999846

Blackcap Prudence S. H. 1122454

Calved September 26, 1948
Sire: JUPITER ERIC of EYNSHAM 983675
Dam: BLACKCAP PRUDENCE C. S. 780902
The above sells bred to WINTONIER of CREMONA 9th, son of WINTONIER 4th and grandson of GLENCARNOCK ERIC of CREMONA.

This is the first time we have offered daughters of JUPITER ERIC of EYNSHAM for sale. He was the 1947 Supreme Reserve Champion at Perth, winner of the Spott Cup and several Junior Championships.

Stone Hill Farm

Freehold **New Jersey**

Black Grenadier 400th 882802
Black Grenadier 500th 1011444

OUR ABERDEEN-ANGUS HERD SIRES

These Bulls are outstanding sons of BLACK GRENADIER 2d 588000, our great Herd Sire until his recent death, and grandsons of the nationally known BLACK BARDOLIER 480683. The calves these bulls have sired are most promising.

YOU ARE ALWAYS WELCOME.

Wickwire Farm, Jackson, Michigan

J. STERLING WICKWIRE — FRANK LITTLE, Manager

THE ATLANTIC ANGUS ASSOCIATION • PROVED BLACKBALDIE MOTHERS IN THE ATLANTIC STATES •

Sure She is a Real Juana,
But,
She is a Top Angus Female, Too!

A Fine Show Record

Senior Calf
1st—Harrington
2d—Maryland
2d—New Jersey

★7th—Eastern National
★29 SHOWN — OF THE SIX THAT STOOD HIGHER, FOUR HAVE BEEN SOLD AT AUCTION, AND THEY HAVE AVERAGED $6,950.00.

Smooth
Thick
Quality

Juana of Downsbragh 1122561

October 30, 1948

Senior Yearling 1950
3d—Harrington
2d—Maryland

Look at Her
Look at Her Record
Look at Her Pedigree

She stems from the home of the JUANAS
She is BRED TO A CHAMPION

You can add her to your herd on November 14th at the Atlantic Sale

Downsbragh Farms

RIVER ROAD, FAR HILLS, N. J.
and WORTON, KENT CO., MD.

Wm. W. BRAINARD, Jr.

on fifty-three head. The top of this sale was $5800.00 for Rally Barbara 13th to Albmar Farm, Sybertsville, Pennsylvania.

The Rally Farm Sale saw fifty females go through the ring for an average of $1668.00. Two females in this sale brought $5000.00 each, with many more close up to this figure.

Closing the circuit, that brought buyers from many sections of the country, Cochran Farms averaged $1979.00 on six bulls and $1296.00 on forty-four females with an overall average of $1378.00. Tops in this sale were $5000.00 each for a bull and a female. These Eastern breeders can well be proud of the kind of cattle they are producing and the demand shown at these sales.

JAMES V. COYNER

Western Washington Winners

Grand Champion Aberdeen-Angus Bull at the 47th Annual Western Washington Fair, Puyallup, was Eliminator of Circle H., owned by Laurence Mellergaard, of Ellensburg. Herdsman Art Aarss, left, and Mellergaard, right.

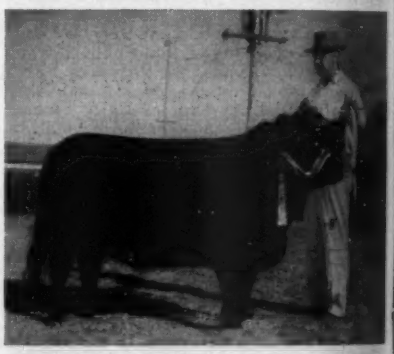

Grand Champion Aberdeen-Angus Cow at the Western Washington fair, Puyallup, was Queen Bessie of B. M. 317th, owned by Art Hamilton of Chehalis, Washington. Owner Art Hamilton is in the photo with his champion.

The finest beef show in the history of the Western Washington fair at Puyallup was held September 16th through September 24th. Entries included some of the most

Visit Beautiful **Spring River Farm**

BURR OAK, MICHIGAN

We are interested in buying 5 more fine quality Heifers 12 to 18 months old. . . . Four New BEAUTIFUL Bulls will soon be available . . . .7 Miles East of Sturgis on H.W. 112.

C. J. Geimer 161F23 Burr Oak

outstanding blood lines in the dairy industry, with interest in the beef cattle overshadowing much of the attention given the dairy live stock. Judge, C. W. Hickman, of the University of Idaho, Moscow, Idaho.

The increase of 50 head of beef cattle over last year's show is due to the increased interest in beef in the Pacific Northwest, according to John Alswager, superintendent of the fair's cattle department. Numerous ranches, with excellent blood lines, are now found throughout the Puget Sound country, where they were practically non-existent a few years ago.

Results of judging, beef cattle: Grand champion Aberdeen-Angus bull, Eliminator of Circle H., owned by Laurence Mellergaard, of Ellensburg.

Reserve champion Aberdeen-Angus Bull, Zara of H. M. 318th, owned by Art Hamilton, of Chehalis.

Grand champion Aberdeen-Angus cow, Queen Bessie of H. M. 317th, owned by Art Hamilton.

Reserve champion cow, Blackcap of H. M., 335th, owned by Art Hamilton.

South Dakota State Show

Huron, South Dakota, September 6th

EXHIBITORS: Pioneer Angus Farms, Coon Rapids, Iowa; Nick Fox, Watertown, South Dakota; Shady Lane Farms, Clear Lake, South Dakota; Eikmeier Brothers, Pipestone, Minnesota; H. W. Sawyer, Howard, South Dakota; George and Duane Clark, Worthington, South Dakota; South Dakota State College, Brookings, South Dakota; Thunderbird Ranch, Norbeck, South Dakota; Jennings Brothers, Highmore, South Dakota; Jim & Dean Hulbert, Raymond, South Dakota; Dean Pederson, Baltic, South Dakota.

Judge: J. C. HOLBERT, Ames, Iowa.

BULLS:

Two Year Old Bulls (6 shown): 1—Mole's Hill Wineric 40th, Pioneer Angus Farms; 2—Marshall Lad 11th, Nick Fox; 3—Ebar 202d of Shady Lane, Shady Lane; 4—Peggie's Lad, Eikmeier Brothers.

Senior Yearling Bulls (8 shown): 1—SDC Bardolier, South Dakota State College; 2—Wintonier Den-Mor, Pioneer Angus Farms; 3—Elbar Pat of Shady Lane, Shady Lane Farms; 4—Marshall Elbar, Nick Fox; 5—Clark's Beston, George and Duane Clark.

Junior Yearling Bulls (7 shown): 1—Enchanter 57th of Elm Dale, Eikmeier Brothers; 2—Marshall Prize Lad 29th, Nick Fox; 3—Elbor's Elga of Shady Lane, Shady Lane Farms; 4—Clark's Elane, George and Duane Clark; 5—Ell'Tonier 40th, Pioneer Angus Farms.

Summer Yearling Bulls (10 shown): 1—Elbor 17th of Shady Lane, Shady Lane Farms; 2—Eilanbar Barb Lad 26th, Nick Fox; 3—Blackcap Ria, Jennings Brothers; 4—Revolution Elidor C. 2d, George and Duane Clark; 5—Enchanter 54th of Elmdale, Eikmeier Brothers.

Senior Bull Calves (11 shown): 1—Elgar 15th of Shady Lane, Shady Lane Farms; 2—Enchanter 59th of Elmdale, Eikmeier Brothers; 3—Pioneer Elba Lad, Pioneer Angus Farms; 4—Enchanter 56th of Elmdale, Eikmeier Brothers; 5—Minas Revolution, George and Duane Clark.

Junior Bull Calves (4 shown): 1—Marshall Elba 2d, Nick Fox; 2—Registrato, George and Duane Clark; 3—Elsas Revolution, Eikmeier Brothers; 4—Blackcap Rudy 8th, H. W. Sawyer & Sons.

Reserve Junior Champion Bull: Eilenbarb Lad 76th, Nick Fox.

Junior Champion Bull: Elbar 17th of Shady Lane, Shady Lane Farms.

Reserve Senior Champion Bull: Wintonier of Den-Mor, Pioneer Angus Farms.

Senior Champion Bull: SDC Marshall Glencarnock, South Dakota State College.

Reserve Grand Champion Bull: Elbar 17th, Shady Lane Farms.

Grand Champion Bull: SDC Marshall Glencarnock, South Dakota State College.

Five Bulls any age (6 shown): 1—Shady Lane Farms; 2—Nick Fox; 3—Pioneer Angus Farms; 4—Eikmeier Brothers; 5—George and Duane Clark.

Three Bulls any age (6 shown): 1—Nick Fox; 2—Shady Lane Farms; 3—Pioneer Angus Farms; 4—Eikmeier Brothers; 5—George and Duane Clark.

Two Bulls any age (5 shown): 1—Shady Lane Farms; 2—Nick Fox; 3—Eikmeier Brothers; 4—George and Duane Clark; 5—H. W. Sawyer & Sons.

HEIFERS:

Two Year Old Heifers (8 shown): 1—Blackcap Empress 262d, Nick Fox; 2—Edella S. 5th, H. W. Sawyer & Sons; 3—Tesa of Shady Lane, Shady Lane Farms; 4—Rica Marshall 6th, Nick Fox; 5—Shirley of Shady Lane, Shady Lane Farms; 6—Clark's Elida,

H & L Farms

We again take pleasure in presenting the extended Pedigree of our . . . .

Junior Herd Sire

H & L Evader's Bardolier 1145619

Calved July 26, 1948.

Sire: HOTHER'S EVADER REVOLUTION 851442	Evader's Quality Bardolier 612551	Evesback Evader	Black Bardolier
			Eva Bandolier
		Key of Faith	Black Bardolier
			Key of Quality
	Bessie's Queen 8th of Ada 603246	General of Ada	Earl Eric of Glencarnock 3d
			Barbara Montrose
		Bessie's Queen 2d of Ada	Revolution Blackcap
			Bessie's Queen L. & N. 2d
Dam: ELOQUENT EUNICE 845637	Barbarian Grenadier G. R. 661306	Black Bardolier	Bandolier of Anoka
			Black Bardella
		Barbara 15th of Hillcrest 531910	Proud Marshall of Hillcrest
			Barbara 7th of Hillcrest
	Eloquent Maid 600073	Bandolier of Anoka 462299	Blackbird Bandolier of Page
			Barbara McHenry of Anoka
		Eloquent Lassie 2d 423810	Perfection Marshall 2d
			Eloquent Lassie

"The Home of Popular Families" including GEORGINAS, BLACKCAP BESSIES, FANNIE BESSIES, ZARAS, JUANERRA ERICAS, GAMMERS, JILTS, WITCH of ENDORS, HARTLEY EDELLAS, and HARTLEY ELINES. When mated with such outstanding Females we should have something real to show our friends. Visit us any time.

Marlboro **H & L Farms** **New Jersey**

H. E. WETTERBERG — DR. LOUIS F. WETTERBERG

A Proven Well Bred Bull

For Sale

We have but a small herd—in which we are retaining ten cows all sired by this Bull and we also have eight of his Heifer Calves, all to be added to the herd. The Bull has never been heavily used—is in good pasture and breeding condition. See his Calves, and his mature Daughters and you would be happy to use him. We shall price him reasonably. He is:

Hother's Mariner 764558

Calved June 17, 1943

Sire: BANDOLIER of ANOKA 7th 510437	Blackbird Bandolier of Page 414212	Glencarnock Revolution 6th 384963	Blackcap Revolution 287269
			Eveline of Page 314319
		Blackbird Harrison 6th 387977	Blackcap Bandolier 2d 363329
			Blackbird Boloress 328564
	Barbara of Rosemere 47th 382828	Idolmere 4th 251508	Oakville Quiet Lad 109220
			Home View Lady Idessa 2d
		Metz Miss Barbara 160123	Keylex 118313
			Barbara Woodson 129611
Dam: BETHEL ELLEN 6th 650330	Briarcliff Mariner 463320	Eventuation of Page 405575	Eventuation 337989
			Evadell 2d 367058
		Gwenmawr Mignonne 3d 389449	Blackcap McGregor 2d 389408
			Glencarnock Rubicon 217215
	Briarcliff Ellen 4th 442975	Glencarnock Revolution 408138	Blackcap Revolution 287269
			Blackbird 65th 120134
		Allen E. of Page 395681	Bar Marshall 229185
			Ellen E. 244497

Write us or come see him

Baker Hill Farm

ALLENTOWN, NEW JERSEY

George and Duane Clark; 7—Elmale's Elsa 37th, Eikmeier Brothers; 8—Barbara of G. V. 11th, Thunderbird Ranch.

Senior Yearling Heifers (7 shown): 1—Jilt of Waldridge, Pioneer Angus Farms; 2—SDC Barbara, South Dakota State College; 3—Enchantress 51st of Elmdale, Eikmeier Brothers; 4—Elbar 83d of Shady Lane, Shady Lane Farms; 5—Eone Cupid S., H. W. Sawyer & Sons; 6—Clark's Blueblood Lady, George and Duane Clark; 7—Eileen Lonqueen 6th, Pioneer Angus Farms.

Junior Yearling Heifers (10 shown): 1—Clark's Edina 2d, George and Duane Clark; 2—Enchantress Elba 5th, Dean Pederson; 3—Elbar's Barbara 3d, Nick Fox; 4—Blackcap Lassie S. 50th, H. W. Sawyer & Sons; 5—Eil'Tonier Eborea Miss, Pioneer Angus Farms; 6—Barbara 30th of Elmdale, Eikmeier Brothers; 7—Eil'Tonier Queen, Pioneer Angus Farms; 8—Pride Helen Bordulac, Gene Kock; 9—Peggy 120th of Shady Lane, Shady Lane Farms; 10—Marsha 2d of Strobuilk, Lester Dell.

Summer Yearling Heifers (9 shown): 1—Eil'tonier Lady Ida, Pioneer Angus Farms; 2—Eileemarshall 3d, Nick Fox; 3—Angus Haven Beauty 4th, Eikmeier Brothers; 4—Petria 34th of Shady Lane, Shady Lane Farms; 5—Clark's Blackbird Vera 3d, George and Duane Clark; 6—Clark's Blackbird Lou 2d, George and Duane Clark; 7—Dolley 6th of Strobuilk, Lester Dell; 8—Marlene S., H. W. Sawyer & Son; 9—Rosella of Strobuilk, Lester Dell.

Senior Heifer Calves (7 shown): 1—Peggy 169th of Shady Lane, Shady Lane Farms; 2—Clark's Blackbird Lou 5th, George and Duane Clark; 3—Elga Elba of Shady Lane, Shady Lane Farms; 4—Barbara 36th of Elmsdale, Eikmeier Brothers; 5—Marlene S. 2d, H. W. Sawyer & Sons; 6—Teba E. T. Erica 2d, Thunderbird Ranch.

Junior Heifer Calves (4 shown): 1—Clark's Elida 2d, George and Duane Clark; 2—Enchantress 56th of Elmdale, Eikmeier Brothers; 3—Black Empress 264th, Nick Fox; 4—Blackcap Lassie 3d, H. W. Sawyer & Sons.

Reserve Junior Champion Female: Eil'tonier Lady, Pioneer Angus Farms.

Junior Champion Female: Peggy 169th of Shady Lane, Shady Lane Farms.

Reserve Senior Champion Female: Jilt of Walridge, Pioneer Angus Farms.

Senior Champion Female: Black Empress 262d, Nick Fox.

Reserve Grand Champion Female: Peggy 169th of Shady Lane, Shady Lane Farms.

Grand Champion Female: Black Empress 262d, Nick Fox.

Get of Sire (6 shown): 1—Nick Fox; 2—Shady Lane Farms; 3—Pioneer Angus Farms; 4—George and Duane Clark; 5—H. W. Sawyer & Sons; 6—Eikmeier Brothers.

Pair of Females (8 shown): 1—Nick Fox; 2—Pioneer Angus Farms; 3—Shady Lane Farms; 4—H. W. Sawyer & Sons; 5—Shady Lane Farms; 6—George and Duane Clark; 7—George and Duane Clark; 8—Eikmeier Brothers.

Pair of Yearlings (6 shown): 1—Shady Lane Farms; 2—Nick Fox; 3—Pioneer Angus Farms; 4—Eikmeier Brothers; 5—George and Duane Clark; 6—H. W. Sawyer & Sons.

Pair of Calves (7 shown): 1—Shady Lane Farms; 2—Eikmeier Brothers; 3—Nick Fox; 4—George and Duane Clark; 5—H. W. Sawyer & Sons; 6—George and Duane Clark.

Produce of Dam (5 shown): 1—Nick Fox; 2—Eikmeier Brothers; 3—H. W. Sawyer & Sons; 4—Shady Lane Farms; 5—George and Duane Clark.

Junior Get of Sire (3 shown): 1—Shady Lane Farms; 2—George and Duane Clark; 3—H. W. Sawyer & Sons.

THE ATLANTIC ANGUS ASSOCIATION • ALL STATES • ANGUS BREEDERS IN THE ATLANTIC

Consigning to the

Atlantic Angus Sale

November 14th **Timonium, Maryland**

This Heifer

Pride of Sunnyside 16th

Pride of Sunnyside 16th 1216608

Sire: RUFFLANDS GRENADIER 3d 933203
- Antelope Grenadier G. R. 2d 619021
  - Black Bardolier 480883
  - Entelope of Rosemere 7th 425351
- Bethel Queen Mother 7th 554142
  - Bandolier of Anoka 7th 510447
  - Briarcliff Queen Mother 2d 407589

Dam: PRIDE 24th of GREAT OAKS 980765
- Bethel Black Mar Jr. 554172
  - Bethel Black Mar 523862
  - Bethel Mignonne 2d 506470
- Pride Perpetuate 570413
  - El Katif of Doonholm 537627
  - Pride Protest Lady 2d 480875

Also included in our offering is this fine typy Heifer. Her pedigree is proof of her breeding.

Blackcap of Sunnyside 6th 1216609

Sire: IRENE'S DUKE of RED BANK 929067
- Burgess of Rufflands 742302
  - Antelope Grenadier G. R. 2d 619021
  - Bonnie Burgess of Bethel 554168
- Irene 3d of Sunnyside 549716
  - Blueman Glencarnock 477119
  - Irene of Rosemere 40th 464713

Dam: BETHEL BLACKCAP 28th 876347
- Heathman of Don Head 744737
  - Bandolier of Anoka 6th 525109
  - Heatherton of Burgie 582940
- Bethel Blackcap 19th 659460
  - Bandolier of Anoka 7th 510437
  - Hilda Blackcap of Page 448645

Both of these Heifers are being bred to BARDOLIER of SHADOW ISLE whose dam is the mother of the Junior Calf which won at the 1949 Futurity and placed Second at the International.

Sunnyside Farm

RED BANK HARRY H. NEUBERGER, Owner NEW JERSEY

East Central Missouri

Troy, Missouri, September 16th

SUMMARY:

53 Lots	$22,370.00,	average	$ 422.07
7 Bulls	3,470.00,	average	495.71
46 Cows	18,900.00,	average	410.86
Top 5 Head	3,920.00,	average	784.00
Top 10 Head	6,565.00,	average	656.50
Top 15 Head	9,010.00,	average	600.66
Top 20 Head	11,055.00,	average	552.75

Top Bull—Peer Bandolier 1242276, calved April 2, 1949; sire, Missouri Black Peer 6th 900582; dam, Enchantress of Showme 3d 877998; consigned by Crystal Creek Farm; purchased by Herman Blew, Matteson, Missouri **700.00**

Second Top Bull—Envious Erianna T. 10th, calved January 27, 1949; sire, Envious Erianna T. 968600; dam, Evergreen of Tipmere 963860; consigned by Edward H. Hoch; purchased by Thornhill Farm, Chesterfield, Missouri **600.00**

Top Cow—Lady Sunbeam of C. V., calved October 4, 1949; sire, Prince Eric 2d of Sunbeam 881412; dam, Blackcap of Good Earth 25th 1030017; consigned by W. N. Sitton; purchased by Perry Phillips and Dan Miller, Columbia, Missouri **975.00**

Second Top Cow—Pudge 3d of Prairie Lake 746659, calved August 5, 1943; sire, Eileenmere H. 18th 506368; dam, Eileenmere's Pudge 2d 572442; consigned by S. S. Newlin; purchased by Harry Phillips, Columbia, Missouri **955.00**

BULLS:

C. V. Eileenmere 25th (W. N. Sitton), calved 11-12-49; sire, Homeplace Eileen-

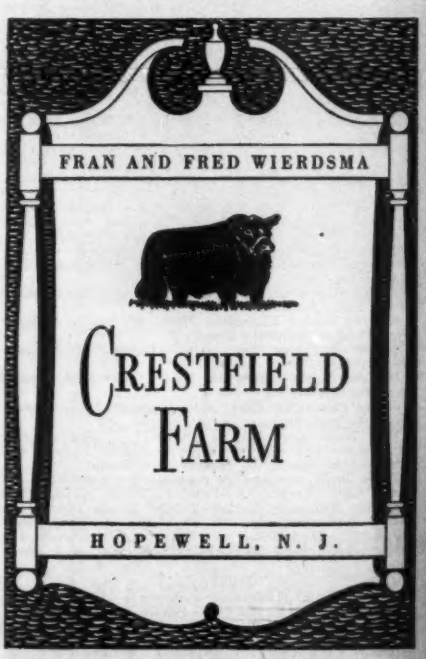

WE SELL TWO HEIFERS

which typify our breeding—at the

ATLANTIC ANGUS SALE

Held in conjunction with the EASTERN NATIONAL LIVE STOCK SHOW at Timonium, Maryland—Tuesday Night—November 14th

(The Most Important Show in the East)

WHITE GATES BESSIE QUEEN 1167990
Calved January 11, 1949
Tattoo LE-EKD, RE-39

- Sire: **BLACK BARDOLIER of WHITE GATES 3d 944441**
  - Black Bardolier 480883
    - Bandolier of Anoka 462299
      - Blackbird Bandolier of Page
      - Barbara McHenry of Anoka
    - Black Bardella 460791
      - Bardell Martin 2d 423834
      - Blackbird Quality Lot
  - Blackbird Blossom of Anoka 5th 694359
    - Bandolier of Anoka 10th 585879
      - Blackbird Bandolier of Page
      - Barbara of Rosemere 47th
    - Blackbird Blossom of Anoka 3d 589580
      - Everald of Briarcliff 463319
      - Blackbird Blossom of Anoka
- Dam: **HOTHER'S BESSIE'S QUEEN 723691**
  - Evader's Quality Bardolier 612551
    - Evesback Evader 534359
      - Black Bardolier 480883
      - Eva Bandolier
    - Key of Faith 545131
      - Black Bardolier 480883
      - Key of Quality
  - Bessie's Queen 8th of Ada 603246
    - General of Ada 483257
      - Earl Eric Glencarnock 3d
      - Barbara Montrose
    - Bessie's Queen 2d of Ada 458270
      - Revolution Blackcap
      - Bessie's Queen L. & N. 2d

QUEEN 12th of WHITE GATES 1164707
Calved May 31, 1949
Tattoo LE-EKD, RE-429

- Sire: **BARDOLIER of WHITE GATES 910059**
  - Blackbird Bardolier G. R. 741801
    - Queen's Grenadier G. R. 625624
      - Black Bardolier 480883
      - Queen of G. R. 2d 540787
    - Black Bardella 2d 499760
      - Bandolier of Anoka 462299
      - Black Bardella 460791
  - Eloquent Lady W. F. 730624
    - Bandolier of Anoka 462299
      - Blackbird Bandolier of Page
      - Barbara McHenry of Anoka
    - Eloquent Lady 480872
      - Bandolier of Anoka 462299
      - Eloquent Lassie 395657
- Dam: **HOTHER'S QUEEN 759989**
  - Kedar Bandolier 570422
    - Bandolier of Anoka 462299
      - Blackbird Bandolier of Page
      - Barbara McHenry of Anoka
    - Keepsake Forever 517818
      - Bandolier of Anoka 462299
      - Keepsake of Wildwood
  - Rally Queen 5th 647099
    - Envious Blackcap B. 9th 542490
      - Envious Blackcap B. 6th
      - Blackcap Lassie B. 4th
    - Rally Queen 452518
      - Prideman Glencarnock
      - Briarcliff Queen 6th

All of our Cattle on all three farms are certified Negative.

Eugene K. Denton
Owner

New York Office
[redacted] West 57th St.

White Gates Farms

Flanders, Morris Co., New Jersey

"45 miles from New York"

Flash From Fishback

Our Heifer, **Ereisa G. A. 3d**

Has been doing all right for us on the show circuit. We think she is a great animal and she is sired by KING BARDOLIER.

Here she is

The 1950 Southeastern World's Fair Grand Champion Female, Atlanta, Georgia

Ereisa G. A. 3d

Also First Prize Junior Yearling and Junior Champion at The Southeastern World's Fair, Atlanta, Georgia.

At the Futurity

EREISA G. A. 3d was Fourth Prize Junior Yearling Heifer

At the Kentucky State Fair

EREISA G. A. 3d was First Prize Junior Yearling and Junior Champion

We will be selling a few calves at the

Kentucky Calf Sale

November 20th, Lexington, Kentucky

Glen Airy Farm

11 Miles from Keeneland

W. D. (Bill) FISHBACK **VERSAILLES, KENTUCKY**

mere 10th 949366; purchased by East Missouri Artificial Breeding Association, O'Fallon, Missouri 450.00

Blackcap Marshall of C. V. (W. N. Sitton), calved 12-18-49; sire, Eborea's Marshall 4th 659482; purchased by Frank Kirchner, St. Patrick, Missouri 400.00

Peer Bandolier 1242276 (Crystal Creek Farm), calved 4-2-49; sire, Missouri Black Peer 6th 909582; purchased by Herman Blew, Matteson, Missouri 700.00

Elbolee's Marshall 1250954 (Green Meadows Stock Farm), calved 6-10-49; sire, Elbolee's Pridemere 747834; purchased by Russell Krame, St. Clair, Missouri 520.00

Prince Revolution of G. M. 1150443 (Green Meadows Stock Farm), calved 3-8-49; sire, Oak Ridge Prince 2d 1030127; purchased by Oberdick Brothers, Matteson, Missouri 400.00

Envious Erianna T. 10th (Edward H. Hock), calved 1-27-49; sire, Envious Erianna T. 968600; purchased by Thornhill Farm, Chesterfield, Missouri 600.00

Murramere Duke (Murray C. Colbert), calved 7-7-49; sire, Rock Church Bertramere 3d 795859; purchased by Foster and Dodson, Silex, Missouri 400.00

COWS:

Etrushona of McCape (McDonald and Cape), calved 5-20-49; sire, General Duglas 983076; purchased by Austin Morris, Steeleville, Missouri 280.00

Eileenmere Torn of M. C. (McDonald and Cape), calved 5-25-49; sire, General Duglas 983076; purchased by Jack Sverdurp, St. Louis, Missouri 335.00

Estress of McCape (McDonald and Cape), calved 4-16-49; sire, General Duglas 983-076; purchased by Austin Morris, Steeleville, Missouri 290.00

Elbalee's Elaine 2d (McDonald and Cape), sire, General Duglas 983076; purchased by Austin Morris, Steeleville, Missouri 340.00

Erica of McCape 2d (McDonald and Cape), calved 5-20-49; sire, General Duglas 983-076; purchased by Jack Sverdurp, St. Louis, Missouri 280.00

Ashland's Princess 6th 1030203 (Dan D. Devine), calved 4-4-47; sire, Protester 4th of G. V. 636723; purchased by Harry Graves and Sons, Wynona, Mississippi 475.00

Ethel Devine 3d 1219645 (Dan D. Devine), calved 4-17-49; sire, Emulous Blackbird of T. W. 932142; purchased by Harry Graves and Sons, Wynona, Mississippi 340.00

Nowlin's Lady 3d 1155997 (S. S. Nowlin), calved 2-1-49; sire, The Peer of Lake Albans 2d 728931; purchased by Harness Brothers, Corso, Missouri 350.00

Miss Padella 1083420 (S. S. Nowlin), calved 3-6-48; sire, Duke of Platter Farm 686499; purchased by Frank Shilharvey, Troy, Missouri 500.00

Pudge 3d of Prairie Lake 746659 (S. S. Nowlin), calved 8-5-43; sire, Eileenmere H. 18th 506368; purchased by Perry Phillips, Columbia, Missouri 955.00

Barmere's Lady 2d 1016209 (S. S. Nowlin), calved 8-24-47; sire, Barmer's Blackbird Lad 797393; purchased by W. C. Worthington, Bowling Green, Missouri 510.00

Imogene Esther 1195112 (S. S. Nowlin), calved 3-24-49; sire, The Peer of Lake Albans 2d 728931; purchased by Austin Morris, Steeleville, Missouri 335.00

Addie McDonald 49th 1195116 (S. S. Nowlin), calved 4-18-49; sire, The Peer of Lake Albans 2d 728931; purchased by Jack Sverdurp, St. Louis, Missouri 300.00

Imogene Adelia 49th 1195114 (S. S. Nowlin), calved 4-8-49; sire, The Peer of Lake Albans 2d 728931; purchased by Harness Brothers, Corso, Missouri 335.00

Evona Esther 49th 1195117 (S. S. Nowlin), calved 5-2-49; sire, The Peer of Lake Albans 2d 728931; purchased by Harry Graves and Sons, Wynona, Mississippi 315.00

Evona 49th 1195115 (S. S. Nowlin), calved

Our Herd Sires:

EVERGREEN BARDOLIER 5th 973287—a grandson of Black Bardolier and a full brother to the Grand Champion Bull at the 1947 Ohio State Fair.

PINE'S BARDOLIER 927720—another good grandson of Black Bardolier, out of an Eileenmere Cow. His first calf was Grand Champion Bull at the 1949 Southeastern World's Fair at Atlanta.

We have cattle for sale, either by or bred to these Bulls, and we cordially invite your inspection.

For Particulars, Write

GEORGE MIDDEN & SONS

CYNTHIANA, KENTUCKY

4-15-49; sire, The Peer of Lake Albans 2d 728931; purchased by Jack Sverdurp, St. Louis, Missouri 350.00

Imogene 50th 1195118 (S. S. Nowlin), calved 5-6-49; sire, The Peer of Lake Albans 2d 728931; purchased by Jack Sverdurp, St. Louis, Missouri 300.00

Krimona 20th of Ridgetop 1151148 (Ridgetop Farm), calved 2-26-49; sire, Oak Ridge Evermere 5th 739878; purchased by Harry Graves and Sons, Wynona, Mississippi 325.00

Enamel 11th of Ridgetop (George A. Burkhardt), calved 11-27-48; sire, Oak Ridge Evermere 5th 739878; purchased by Harry Graves and Sons, Wynona, Mississippi 345.00

Eiga 30th of Ridgetop 1151147 (George A. Burkhardt), calved 2-6-49; sire, Oak Ridge Evermere 5th 739878; purchased by Harry Graves and Sons, Wynona, Mississippi 355.00

Mary Howard 24th of Ridgetop (George A. Burkhardt), calved 8-15-48; sire, Oak Ridge Evermere 5th 739878; purchased by Harry Graves and Sons, Wynona, Mississippi 325.00

Major's Blackcap (Murray C. Colbert), calved 7-4-49; sire, Hassler's Major 1009-164; purchased by Jack Sverdurp, St. Louis, Missouri 350.00

Allie of Eric's Enchantress Girl 1151825 (Walter Oberdick), calved 5-14-48; sire, Enchantress Boy F. 2d 863847; purchased by W. T. Darnell, Mineola, Mo. 510.00

Crystal Creek Lady 49th 1237532 (Crystal Creek Farm), calved 7-18-49; sire, Missouri Black Peer 6th 909582; purchased by Jack Sverdurp, St. Louis, Missouri 300.00

Enchantress of Showme 3d 877998 (Crystal Creek Farm), calved 5-15-45; sire, Bandolier of Ridgeland 685960; purchased by Gilbert McDonald, St. Louis, Mo. 580.00

Missouri Barbara 164th (Good Earth Stock Farm), calved 9-1-49; sire, Quality Eston E. 797056; purchased by Thornhill Farm, Chesterfield, Missouri 690.00

Superlative Dona of G. M. 1148666 (Green Meadows Stock Farm), calved 2-26-48; sire, Elbolee's Pridemere 747834; purchased by Harry Graves and Sons, Wynona, Mississippi 375.00

Elbolee's Envious of G. M. 1148667 (Green Meadows Stock Farm), calved 3-21-48; sire, Elbolee's Pridemere 747834; purchased by Jack Sverdurp, St. Louis, Mo. 360.00

Black Bond of Heather Lass 1227089 (M. O. Shannon and Son), calved 6-20-49; sire, E. Prince's Blackcap Bond 934734; purchased by Perry Phillips, Columbia, Mo. 340.00

Pride of Bertramere 3d 1227088 (M. O. Shannon and Son), calved 4-30-49; sire, Rock Church Bertramere 3d 795859; purchased by E. H. Weneker, Middleton, Mo. 335.00

July Evona 542310 (J. P. Ellis), calved 7-14-38; sire, Prince Marshall T. F. 499-929; purchased by Harry Graves and Sons, Wynona, Mississippi 385.00

Evona Mayflower 43d 736257 (J. P. Ellis), calved 5-2-43; sire, Earl Burgess K. 13th 508098; purchased by Harry Graves and Sons, Wynona, Mississippi 385.00

Blackcap 24th of Thornhill 1085294 (L. Busch Faust), calved 3-26-48; sire, Belleau Michelob Junior 609519; purchased by Harry Graves and Sons, Wynona, Mississippi 365.00

Thornhillmere Erica 1085290 (L. Busch Faust), calved 3-17-48; sire, Eileenmere of Thornhill 851656; purchased by John J. and Agnes Bentzen, Florrisant, Mo. 360.00

Duke's Lady 8th 1145321 (L. Busch Faust),

Now *is the* Time

To think about your GRAZING problems of NEXT YEAR! Good year around pastures can save you dollars in Angus production costs! This month, instead of writing about the AIRDRIE ANGUS HERD we want to offer you high quality certified Blue Tag.

Kentucky 31 Fescue Seed

Often called Kentucky's "WONDER GRASS" because of its rapid growth, adaptability, and year around grazing qualities. Our fields are sprayed with 2-4D and properly fertilized to produce quality, weed-free seed of high germination. The seed fields are inspected by Kentucky Seed Improvement Association representatives. Samples are taken by them and the bags sealed awaiting the official analysis and tags from the University of Kentucky laboratories.

CERTIFIED SEED is your insurance of HIGH QUALITY

For free seeding instructions and prices write to:

COL. ARTHUR Y. LLOYD

Airdrie Farm

SPRING STATION, KENTUCKY

Queen's Hill Crest Stamp

A son of Echo's Stamp and a consistent winner on the major show circuit in 1949. Placed 4th at the International as a Senior Yearling Bull.

It is a Pleasure

To announce that HILL CREST STAMP 6th has been selected by Mr. Irwin and Mr. Sintell to head their select herd at Maple Lane Farm, Maryville, Tennessee.

HILL CREST STAMP 6th was First Prize Summer Yearling Bull at the Kentucky State Fair and the Mid-South Fair in 1949 and stood well up in class at the National Show, Dallas, and the American Royal that year. He is a full brother to QUEEN'S HILL CREST STAMP.

Hill Crest Stamp 6th is one of the Top Bulls produced in this herd and we sincerely hope and believe he will be a success at Maple Lane Farm.

J. H. Quisenberry & Sons

Hill Crest Farms On U. S. No. 227 6 Mi. So. of **Winchester, Kentucky**

calved 7-27-48; sire, Duke of Platter Farm 686499; purchased by Harry Graves and Sons, Wynona, Mississippi 395.00

Hassler's Eblina 1193644 (Hugh H. Hassler), calved 3-10-49; sire, Hassler's Major 1009164; purchased by Frank Shilharvey, Troy, Missouri 515.00

Hassler's Imogene M. 1193636 (Hugh H. Hassler), calved 2-18-49; sire, Hassler's Major 1009164; purchased by Nick Kirchner, St. Patrick, Missouri 325.00

Evona Mayflower H. 817941 (Hugh H. Hassler), calved 6-20-43; sire, Blackbird Earl Eric 570143; purchased by Frank Shilharvey, Troy, Missouri 520.00

Lady Bird 8th 789639 (Hugh H. Hassler), calved 9-16-43; sire, Brock's General of Page 47th 603168; purchased by W. C. Darnell, Mineola, Missouri 510.00

Lady Sunbeam of C. V. (W. N. Sitton), calved 10-4-49; sire, Prince Eric 2d of Sunbeam 881412; purchased by Perry Phillips and Dan Miller, Columbia, Mo. 975.00

C. V. Eileenmere Enjerica (W. N. Sitton), calved 11-29-49; sire, Homeplace Eileenmere 10th 949366; purchased by Thornhill Farms, Chesterfield, Missouri 385.00

Blackbird T. 43d 1194965 (W. N. Sitton), calved 7-18-49; sire, Missouri Black Peer 6th 909582; purchased by Perry Phillips, Columbia, Missouri 385.00

Bertram's Queen 2d of Somea (Somea Farms), calved 2-18-48; sire, Oak Ridge Bertramere 19th 691271; purchased by Harry Graves and Sons, Wynona, Miss. 420.00

Barbara of Somea (Somea Farms), calved 4-26-47; sire, Elba Prince M. 2d 693554; purchased by Harry Graves and Sons, Wynona, Mississippi 425.00

Hattie Marshall Elmour 830751 (R. R. Robinson and Son), calved 1-12-44; sire, Enid's Elmour 3d of Meirvale 679757; purchased by R. E. Robinson, Ellsberry, Missouri, (Calf sold to C. B. Brassel, Foristell, Missouri for $170.00) 320.00

Robindale's Blackbird 7th 1033639 (R. R. Robinson and Son), calved 4-4-47; sire, Rock Church Bertramere 3d 795859; purchased by Bentzen Stock Farm, Florrisant, Missouri 350.00

P. O. Box 843, Wichita, Kansas

Our Herd Sires

Bandolier 81st of Wilton 836835

A son of Wilton Farms' great senior herd sire, BANDOLIER 44th of WILTON.

Homeplace Eileenmere 109th

Sired by the great Penney and James' herd bull, EILEENMERE 487th.

Families

Blackcap Bessie, Maid of Bummer, Ballindalloch Georgina, Juana Erica, Glencarnock Blue Lady, Witch of Endor, Barbaras, Edwinas, Jilts and others.

Kanapolis Dam Angus Ranch

LLOYD ERICSON — MARQUETTE, KANSAS

PRINCE SUNBEAM 118th

We are Consigning to the

Kansas State Sale

At Hutchinson

November 16th, 1950

Two Daughters of

Prince Sunbeam 118th

REVOLUTION'S VETA GAC 55th and PRIDE GAC 2d

—also—

November 15th, TWO Daughters and a fine SON of

Prince Sunbeam 118th

At High Plains, Oberlin, Kansas

His GET has rated high at the State Fairs at Colorado, Nebraska and Kansas and we know you will be pleased with these offerings.

G. W. and Ada C. Caldwell, Harlan, Kansas

Letters to the Editor

In sending in his renewal Clyde H. Nelson, of Birmingham, Iowa, mentions that he has been taking the JOURNAL for twenty-nine years—"and cannot get along without it."

Mr. Nelson also gives some interesting information on his herd. "I bought my first cows at the Escher & Ryan sale in 1921. My start consisted of five cows, some with heifer calves at foot, and re-bred to Earl Marshall and Eston of Denison. The first bull was purchased from Otto V. Battles—a son of Oakville Quiet Lad. I have a Sunbeam bull at the present time. By adding more cows from other sales and retaining the heifer calves, I was soon able to produce a carload of fat cattle each year."

■

"Our cattle are doing fine," report W. C. Warren & Sons, of Dividing Ridge Farms, Piney Flats, Tennessee. "In 1949 we had twenty cows produce twenty calves—and no twins. Four of the cows calved in January and again in November and December. The herd on this farm was started in 1920 by my wife's uncle with one cow from a sale at Knoxville, Tennessee. The cow was from the herd of Dr. J. I. Huggins, of French Broad Farms. There have only been two cows bought since that time—in 1937—and they are also of French Broad breeding. All of the cattle on the farm are the descendants of these three cows and all but one cow in the herd was born on the farm. She is now fourteen years old and is carrying her twelfth calf.

"My wife's uncle, Jno. F. Gross, died in 1948. My sons and I bought the farm and cattle. We hope to continue raising Aberdeen-Angus for a long time to come for you can't beat the Blacks."

Mr. Warren sent the name of a Doddie prospect who has a farm in Alabama, and who is getting a sample copy of the JOURNAL.

■

BUYS THE HERD

C. A. Slivka, of White Gate Farms, Chatham, Illinois, advises us that he has bought the herd of William R. Merriam, advertised in the JOURNAL. The deal involved about 100 head. The Prairie herd bought by Mr. Slivka included a son of Prince Sunbeam 105th and a number of his

Aberdeen - Angus

Breeding and Feeding Cattle

JOHNSON & KALE WORKMAN, RUSSELL, KAN.

100 Cows, Popular Families

Ranch grown under rigorous Hi-Plains conditions. Always something to sell. Herd Sires: A-A Duke 44th, Beefmaker 170th, Revemere of Wheatland 101st, Black Prince of Goodland.

½ Mile East of Court House

WM. A. DAVIS & SONS, GOODLAND, KANS.

daughters. The group also included several daughters of Prince Sunbeam 81st, several head from the Hartley dispersion, and many other well bred cattle.

■

Writes H. L. Peters, of St. Peters, Missouri: "The August issue contained several features that should appeal to all those interested in breed improvement and promotion I refer to the article by Mr. Battles and the talk by Mr. Spitzer at a type demonstration held recently. It may be old stuff to the experienced breeder but it should be very helpful to the beginner who needs guidance not only for himeslf but because what he does has an ultimate influence on the breed itself. The total can be no larger than the sum of its parts.

"The skeletal construction as pointed out by Mr. Spitzer especially appealed to me. If we are able to recognize or identify the frame or pattern that is nearest to perfection we can add the padding or build the flesh to conform to the useful as well as ornamental.

If the implications in the remarks of these prominent breeders were fully appreciated it should stimulate action that would benefit the whole industry."

■

STARTED AS 4-H PROJECT

From its start twelve years ago as a 4-H project the herd of Harry E. Fisher & Son, of Aledo, Illinois, has grown into a sizable business. "Since that time we have constantly tried to improve our herd by getting more popular families as well as improving the quality.

"At the present time we have a herd of twenty-seven cows headed by Bandolier 140th of Wilton. He has developed beyond our expectations since we purchased him as a calf in the Nobis sale of 1949. We have three calves coming on which we hope will solve our junior herd sire program. One is by Ames Plantation Best Beau and out of an imported Beauty of Hastings cow; another is a Georgina son of Black Pardolier, and the third is a Zara son of Revodent.

"Cow families represented are Beauty of Hastings, Katinka, Blackcap Effie, Glencarnock Elba, Miss Burgess, Blackbird, Ballindalloch Georgina, Ballindalloch Jilt, Princess, Zara, Lady Ida, Queen Mother, McHenry Barbara, Elluna and Chieftain Erica. We would like to add a Maid of Bummer Miss Burgess and a Juana Erica, and perhaps a Blackcap Bessie and a Gammer."

Winsted Stock Farm

HUMBOLDT, KANSAS

Registered Angus Herd Sires:

Black Bar of Elmdale 29th
By Black Bar of Sunbeam

Prince Sunbeam 402d
By Prince Sunbeam 100th

Prince Sunbeam 570th
By Prince Sunbeam 217th

YOUNG STOCK FOR SALE

Robert A. Finney Owner — **Paul Stinson** Herdsman

D—BAR—S Ranch

BRUCE DODSON—Owners—ERNIE SHERARD

Herd Bulls in Service:

Prince Enecho
Sired by PRINCE SUNBEAM 46th.

R. L. S. Prince Eric 30th
Sired by PRINCE ERIC of SUNBEAM.

R. L. S. Black Prince 7th
Sired by PRINCE SUNBEAM 46th.

These great bulls are being mated to Quality Females.

• • •

ROXEY WARREN, Ranch Manager.

Louisburg, Kansas

4 Miles West of Louisburg on state road 68.

W R S **W R S**

Our Junior Herd Sire **Prince Sunbeam 502d** (Above)

and

Our Senior Herd Sire **Prince Sunbeam 309th**

An Outstanding Son of PRINCE SUNBEAM 29th

Our Females

Have been selected from the top Families of the Breed

VISITORS ALWAYS WELCOME

Charles W. Summers, *Owner* **Hutchinson, Kansas**

Farm located, 5½ Miles Northwest of town

WALTER REDD, Herdsman — ALVIN NORQUIST, Manager

MORITZ HEADS CHARITON VALLEY ASSOCIATION

About 125 members and friends of the Chariton Valley Aberdeen-Angus Breeders' Association gathered at the Thousand Hills Farm at Kirksville, Missouri, August 13th for the group's annual picnic and field day. The basket dinner was high-lighted by barbecued Aberdeen-Angus beef prepared and served by the hosts, Dr. and Mrs. J. S. Denslow, Dr. and Mrs. C. L. Martin and Mr. and Mrs. George Pinney.

Orin James, of the Penney and James farm at Hamilton, Missouri, gave a very informative talk on fitting and selecting cattle for consignment sales.

At the election of officers during the business meeting Grover Moritz, of Kirksville, was re-elected president; Kenneth Eitel, of Green Castle, was re-elected vice-president; Earl Rogers, Kirksville, elected Secretary and Treasurer; Paul VanMeter, of Queen City, and Edmond Harlin, of Huntsville, were elected to the board of directors for a term of three years.

Mr. and Mrs. Harold Rogers, of Kirksville, will be the hosts for the 1951 meeting.

Our Consignment

To the

Southwestern Regional Sale

Nov. 13th, Tulsa, Oklahoma

And to the

Quality Prince Sale

November 14th, Stillwater, Okla.

A two year old son of

Black Prince of Paris 2d

From a Wheatland bred Chimera Cow.

A two year old

Bandolier Heifer

Bred to our QUALITY PRINCE 12th Bull.

Two Top Heifers

Both sired by our QUALITY PRINCE 12th

A JUANERRA ERICA bred to our son of PRINCE SUNBEAM 400th

A really nice WITCH of ENDOR—a 15 Star Pedigree—and a Heifer that placed well at the Futurity.

H. C. Yelton **Hot Springs, Arkansas**

SEES NEED FOR MORE PRICE REPORTING

With more cattle being sold through western auctions than at western terminal markets, a Colorado economist sees a need to develop a price reporting service for auction markets in order to give farmers the necessary information upon which they can plan their live stock marketing.

"Common belief is that auction market prices are closely related to terminal market prices, which is something which needs to be verified under present conditions," says Dr. R. T. Burdick, chief economist of the Colorado A. & M. College Experiment Station. He is chairman of an eleven-state western regional live stock marketing research committee made up of economists from experiment stations cooperating with economists of the U. S. Department of Agriculture.

"Studies to date by the western live stock marketing committee—in several states other than Colorado—suggest that feeder and stocker cattle prices at the auctions at certain seasons may not closely follow central market prices," Dr. Burdick says.

Data collected by the regional marketing committee shows the number of auction

The Illinois State Sale

Listed in the September Journal for

November 11th at Roseann Farm at Farmersville

Will **NOT** *be held*

Readers please govern yourselves accordingly

markets in eleven western states and Texas increased from ninety-four in 1937 to more than 450 now, Dr. Burdick stated.

—o—

DR. ENSMINGER AUTHOR OF ANIMAL SCIENCE SERIES

From the grass roots of the western ranges are coming the first series of animal science text books and reference manuals the region has produced. They are the works of Dr. H. E. Ensminger, chairman of the animal husbandry department of Washington State College.

Although produced in the west, the five publications mirror the author's extensive knowledge of animal production and problems in all the major live stock areas of the country. They represent many years of effort, drawn from experiences as a 4-H club and FFA member, as a farmer and ranch manager, as a college teacher and industrial counselor—experiences beginning as a farm lad in Missouri and extending to professional assignments from coast to coast.

The series is aimed at meeting several needs. Most obvious one has been the lack of animal husbandry books by authors with a background and knowledge of the West, East and South as well as of the corn belt. To date most books on the subject have been written by people in the latter area. The series is also believed to be the first attempt made to round out the whole field of animal husbandry.

Animal Science, about 1,050 pages long, will be about three times as large as each of the four books to follow, the latter to form a Husbandry Series. Animal Science was written for use in high school vocational agriculture classes, as a stockman's reference book, and for beginning college classes.

Minnesota State Fair
St. Paul, Minnesota, August 28th

EXHIBITORS: Campbell Brothers, Utica, Minnesota; George C. & Duane Clark, Worthing, South Dakota; Eikmeier Brothers, Pipestone, Minnesota; Fox and Sons, Watertown, South Dakota; George Gray & Son, Garvin, Minnesota, R. M. Miller, Mabel, Minnesota; Robert C. Miller, Mabel, Minnesota; Norman Nibbe, Lake City, Minnesota; J. Ivan Sample & Son, Spring Valley, Minnesota; H. W. Sawyer & Sons, Howard, South Dakota; Thunderbird Ranch, Norbeck, South Dakota; University of Minnesota, St. Paul, Minnesota; West Woodlawn Farms, Creston, Illinois.

Judge: P. S. SHEARER, Ames Iowa

BULLS:

Two-Year-Old Bulls (3 shown): 1—Prince Oldfield of Ferndale, West Woodlawn; 2—Peggie's Lad J., Eikmeier; 3—Marshall's Lad 11th, Nick Fox.

Senior Yearling Bulls (5 shown): 1—Clark's Beston, George and Duane Clark; 2—Marshall Elbar, Nick Fox; 3—Meadow Larks Burgess 20th, Campbell Brothers; 4—Glencarnock Bardolier 2d, H. W. Sawyer; 5—Elsa's Revolution 27th of Elmdale, Eikmeier Brothers.

Junior Yearling Bulls (5 shown): 1—Marshall's Pride Lad 29th, Nick Fox; 2—Enchantor 52d of Elmdale, Eikmeier Brothers; 3—Elso Revo. 30th of Elmdale, Eikmeier Brothers; 4—Clark's Revolution Elan, George and Duane Clark; 5—Tebar Marshall, Thunderbird Ranch.

Summer Yearling Bulls (16 shown): 1—Prince Lakewood 50th, West Woodlawn Farms; 2—Eileenbarb Lad 76th, Nick Fox; 3—Enchantor 54th of Elmdale, Eikmeier Brothers; 4—Revolution Elidor C., George and Duane Clark; 5—Black West Woodlawn 9th, West Woodlawn Farms; 6—Highland B. Halkon, Campbell Brothers; 7—Highland Bion 3d, Campbell Brothers; 8—Viewlawn Bandolier 435th, R. M. Mil-

Double W Diamond

RANCH NOWATA, OKLAHOMA

Seven head from the Reverie Knoll Dispersion including—EVERGREEN 70th of SUNBEAM at $3,200.00. She will be rebred to MASTER PRINCE of SUNBEAM 1000000, which will make us six head by this good bull.

C. E. MABRY, Talala, Oklahoma
W. W. WARNER, Nowata, Oklahoma

Pfeiffer Angus Farm . . .

Our Sires:

PRINCE QUALITY of O. A. M. C. 773454
PRINCE ERIC of ANGUS VALLEY 988865
PRINCE QUALITY 26th of P. S. F. 1139189
PRINCE QUALITY 27th of P. S. F. 1139188
PRINCE QUALITY 7th of P. S. F. 1049130

Orlando, Oklahoma

J. F. PFEIFFER

Selling in the

Quality Prince Sale

on NOVEMBER 14, 1950 at STILLWATER, OKLAHOMA

These Three Heifers

MISS ERICA'S QUALITY of B. R. 1172749 — Calved January 28, 1949
Family Name: Kildonan Pride—A GOOD, DEEP HEIFER with both breeding and quality you will like. Bred August 6th to PRINCE SUNBEAM of B. R. 100th—son of PRINCE SUNBEAM 41st, by BLACK PRINCE of SUNBEAM.

ERICA'S QUALITY of B. R. 29th 1262183 — Calved January 19, 1950
Family Name: Chieftain Trojan Erica—A GOOD HEIFER with lots of quality and will fit into show herd.

LUCY'S QUALITY of B. A. R. 1262182 — Calved January 11, 1950
Family Name: Portlethen Lucy—A LUCY HEIFER that will fit into a show herd; also a family name and breeding for foundation cow.

Clarence Burch **Ravia, Oklahoma**

W. B. Hissom

ILDOT ANGUS FARMS

November Consignments:

13th at Tulsa--
"S. W. Regional Aberdeen-Angus Show and Sale". Three very fine daughters of PRINCE ELBON of O.A.M.C. 655101.

14th at Stillwater--
"QUALITY PRINCE SHOW and SALE". Two excellent Granddaughters of QUALITY PRINCE of SUNBEAM 567031.

SEE THEM! YOU WILL APPRECIATE THESE OFFERINGS.

Visit With Us

2 Miles Southwest on U.S. Hi-way 64.

Sand Springs Oklahoma

Our Very Warm Thanks

To the Buyers and Bidders who attended my SALE September 18th.

Will STRIVE for Bigger and Better SALES in the Future.

Come and See Us.

R. A. Patterson P. O. Box 6 **Muskogee, Oklahoma**

"More Square Cattle Mile"

Is what you will find on November 22d when we sell 120 head of choice 2 year old Range Bulls at our 4th Annual Sale.

Many of our "RANGE BULLS" from former sales are now heading registered cow herds as "PROVEN SIRES" of top calves.

Carlton Corbin, *Owner* Star Route Ada, Oklahoma

Stoneybroke

Telephone Fittstown 673 WALLACE WIGLEY, Herdsman

ler; 9—Black Bessie's Penn S., H. W. Sawyer & Sons; 10—Ebony of Minnesota 5th, University of Minnesota.

Senior Bull Calves (11 shown): 1—Black Peer of West Woodlawn, West Woodlawn Farms; 2—Black Prince of Elysian, West Woodlawn Farms; 3—Ebony of Minnesota 8th, University of Minnesota; 4—Enchantor 57th of Elmdale, Eikmeier Brothers; 5—Enchantor 60th of Elmdale, Eikmeier Brothers; 6—Highland Balkon, Campbell Brothers; 7—Highland Gregory B. C., Campbell Brothers; 8—Halkon of Boulder Front, J. Ivan Sample & Son; 9—Mina's Revolution 2d, George and Duane Clark; 10—Bessie's Revolution S., H. W. Sawyer & Sons.

Junior Bull Calves (7 shown): 1—Eric of West Woodlawn, West Woodlawn Farms; 2—Marshall Elbar 2d, Nick Fox; 3—Entry, George and Duane Clark; 4—Highland Gael, Campbell Brothers; 5—Eisa Revo. 34th of Elmdale, Eikmeier Brothers; 6—Blackcap Rudy S., H. W. Sawyer & Sons; 7—Emperor of Lasarah, George Gray & Son.

Reserve Junior Champion Bull: Prince Lakewood 50th, West Woodlawn Farms.

Junior Champion Bull: Marshall's Pride Lad 29th, Nick Fox and Sons.

Reserve Senior Champion Bull: Clark's Beston, George and Duane Clark.

Senior Champion Bull: Prince Oldfield of Ferndale, West Woodlawn Farms.

Reserve Grand Champion Bull: Clark's Beston, George and Duane Clark.

Grand Champion Bull: Prince Oldfield of Ferndale, West Woodlawn Farms.

Five Bulls, any age (5 shown): 1—West Woodlawn Farms; 2—Nick Fox; 3—Eikmeier Brothers; 4—George and Duane Clark; 5—Campbell Brothers.

Three Bulls, any age (5 shown): 1—Nick Fox; 2—George and Duane Clark; 3—Eikmeier Brothers; 4—Campbell Brothers; 5—H. W. Sawyer & Sons.

Two Bulls, any age (9 shown): 1—West Woodlawn Farms; 2—Nick Fox; 3—George and Duane Clark; 4—Eikmeier Brothers; 5—University of Minnesota; 6—Campbell Brothers; 7—Ivan Sample; 8—H. W. Sawyer & Sons; 9—Thunderbird Ranch.

COWS:

Two-Year-Old Heifers (8 shown): 1—Blackcap Empress 262d, Nick Fox and Sons; 2—Evergreen 6th of West Woodlawn, West Woodlawn Farms; 3—Edella S. 5th, H. W. Sawyer & Sons; 4—Elmdale's Eisa 37th, Eikmeier Brothers; 5—Rica Marshall 6th, Nick Fox; 6—Clark's Elida, George and Duane Clark; Viewlawn Elba Bar, R. M. Miller; 8—Highland Ethel 48th, George Gray & Son.

Senior Yearling Heifers (12 shown): 1—West Woodlawn Black Effie, West Woodlawn Farms; 2—Eone Cupid 8th, H. W. Sawyer & Sons; 3—Erica

We are happy to consign, and we invite your inspection on

Monday, November 13th, 1950-**Southwestern Regional**-*Tulsa, Oklahoma*

2 Outstanding Show Heifers sired by PRINCE SUNBEAM 216th

We exhibited this pair of Heifers at the Tulsa State Fair. One placed First in class and was made Reserve Senior Champion; the other Heifer placed fourth in a top class. In fact the whole show was a highly competitive event with good cattle throughout.

Watch for this pair of top calves.

Miami, Oklahoma

MR. & MRS. GEO. L. COLEMAN, Owners A. O. POWELL, Manager

54th of West Woodlawn, West Woodlawn Farm; 4—Clark's Blueblood Lady, George and Duane Clark; 5—Enchantress 51st of Elmdale, Eikmeier Brothers; 6—Highland Ever Erica 2d, Ivan Sample; 7—Blackbird Blanche 13th, University of Minnesota; 8—Viewlawn Eona 252d, R. M. Miller; 9—Barbara N. of L. C., Norman Nibbe; 10—Highland Gaymere, Campbell Brothers.

Junior Yearling Heifers (11 shown): 1—Highland Even Erica, Campbell Brothers; 2—Erica 55th of West Woodlawn, West Woodlawn Farms; 3—Clark's Elina 2d, George and Duane Clark; 4—Highland Eventide 2d, Ivan Sample; 5—Barbara 30th of Elmdale, Eikmeier Brothers; 6—Elba of Boulder Front, Ivan Sample; 7—Elbar's Barbara 3d, Nick Fox; 8—Blackcap Lassie S. 50th, H. W. Sawyer & Sons; 9—Viewlawn Blackcap 325th, Robert C. Miller; 10—Blackbird Eveline 34th, University of Minnesota.

Summer Yearling Heifers (11 shown): 1—Blackbird Eileen W. 106th, West Woodlawn Farms; 2—Eileemarshall 3d, Nick Fox; 3—Ebony's Ebeline, University of Minnesota; 4—Angus Haven Beauty, Eikmeier Brothers; 5—Clark's Blackbird Lou 2d, George and Duane Clark; 6—Viewlawn Trojan Lass, R. M. Miller; 7—Highland Bellite, Campbell Brothers; 8—Clark's Blackbird Vera 3d; 9—Evidence of Bouler Front 9th, Ivan Sample; 10—Marlene S., H. W. Sawyer & Sons.

Senior Heifer Calves (10 shown): 1—Highland Blackbird Bessie, Campbell Brothers; 2—Ebony's Blanche, University of Minnesota; 3—Highland Blackcap Betty, Campbell Brothers; 4—Georgina of Boulder Front 14th, Ivan Sample; 5—Effie 4th of

ABERDEEN-ANGUS
MOLE'S HILL FARM
THEO. S. RYAN SHARON, CONN.

YOU CANNOT
PLEASE
EVERYONE
BUT WE TRY

Yes, We Try

To Please Everyone and we are very happy that buyers, bidders and visitors were well pleased with the offering in our first production sale celebrating the 20th Anniversary of RALLY FARMS' herd.

50 Young Heifers Averaged $1670.00

They were purchased by breeders, twenty-four separate ones from eleven states. We regard this as an indication that we are producing the right kind of cattle.

We are also happy to know that so many approved of our herd Bull battery.

Stop in at any time. We are breeding six great herd Bulls to a cow herd of 200 head.

RALLY FARMS
ANGUS
MILLBROOK, N.Y.

FREDERIC H. BONTECOU
Owner

OBED POTTER, Manager
LINN POTTER, Herdsman

Offering at the

Atlantic Association Angus Sale

Tuesday, November 14, 1950, Timonium, Maryland

★ A Rosemere Barbara →

★ A Ballindalloch Georgina →

★ A Blackwood Lady →

THE ATLANTIC ANGUS ASSOCIATION · CLINIC · PROMOTING INCREASED DEMAND FOR ANGUS BREEDERS IN THE ATLANTIC STATES

TILDEN SOUTHACK
Owner

Sharon, Connecticut

CHESTER PLONSKI
Manager

Our Offering to

The Atlantic Angus Sale

On NOVEMBER 14th, 1950 — At TIMONIUM, MARYLAND

Eline of Stonycrest 3d

Study Her Pedigree

Here is an opportunity to purchase a HARTLEY ELINE filled to the brim with Championship blood. The grand old cow ELINE E. 2d is showing in the last generation. Her sire a grandson of BLACK BARDOLIER and the International Grand Champion ENVIOUS BLACKCAP B. 6th. Her dam a granddaughter of EVENTUATION of PAGE as well as REVOLUTION of PAGE 28th that great exported breeding bull. This is one for your herd building program. Be sure to look her over carefully before the sale starts.

HER SIRE won the "GET of SIRE" in the last Connecticut State Fair . . . HER DAM is one of the best Cows in our small, but very select herd.

Sire: BRIARCLIFF BARMAR 3d 860569	Blackcap Grenadier G. R. 3d 588008	Black Bardolier	Bandolier of Anoka
			Black Bardella
		Blackcap Harrison 75th	Black Sublette
			Blackcap Harrison 25th
	Barbara Lassie 17th 562402	Envious Blackcap B. 6th	Envious Marshall 3d
			Blackcap Lassie B. 9th
		Barbara Lassie 12th	Blackcap Revolution B.
			Barbara of Rosemere 84th
Dam: ELINE E. ARCHER 524089	Glencarnock Elbor 21st 502873	Eventuation of Page	Eventuation
			Evadell 2d
		Evangeline of Glencarnock	Pride Lad of Homer
			Eva of Glencarnock 2d
	Eline Archer 488972	Revolution of Page 28th	Revolution Blackcap
			Black Jestress 6th
		Eline E. 12th of Page	Glencarnock Revolution
			Eline E. 2d

VISITORS WELCOME

Stonycrest Farm

Oxford — **Connecticut**

West Woodlawn, West Woodlawn Farms; 6—Barbara 36th of Elmdale, Eikmeier Brothers; 7—Clark's Blackbird Lou 5th, George and Duane Clark; 8—Lasarah's Black Lass, George Gray & Son; 9—Marlene S. 2d, H. W. Sawyer & Son; 10—Teba E. 7, Erica 2d, Thunderbird Ranch.

Junior Heifer Calves (8 shown): 1—Blaeberry of West Woodlawn, West Woodlawn Farms; 2—Elda of Boulder Front 2d, Ivan Sample; 3—Ebony's Blanche 3d, University of Minnesota; 4—Clark's Elida 2d, George and Duane Clark; 5—Blackcap Empress 264th, Nick Fox; 6—Enchantress 56th of Elmdale, Eikmeier Brothers; 7—Blackcap Lassie S., H. W. Sawyer & Sons; 8—Lasarah's Black Princess, George Gray & Son.

Reserve Junior Champion Female: Blaeberry of West Woodlawn Farms.

Junior Champion Female: Highland Even Erica, Campbell Brothers.

Reserve Senior Champion Female: Evergreen 6th of West Woodlawn, West Woodlawn Farms.

Senior Champion Female: Blackcap Empress 2424, Nick Fox & Sons.

Reserve Grand Champion Female: Evergreen 6th of West Woodlawn, West Woodlawn Farms.

Grand Champion Female: Blackcap Empress 2424, Nick Fox.

Get of Sire (8 shown): 1—West Woodlawn Farms, 2—Nick Fox; 3—George and Duane Clark; 4—H. W. Sawyer & Sons; 5—Eikmeier Brothers; 6—Campbell Brothers; 7—University of Minnesota; 8—Thunderbird Ranch.

Junior Get of Sire (6 shown): 1—West Woodlawn Farms; 2—University of Minnesota; 3—George and Duane Clark; 4—Ivan Sample; 5—Campbell Brothers; 6—H. W. Sawyer & Sons.

Pair of Females (10 shown): 1—West Woodlawn Farms; 2—Nick Fox; 3—H. W. Sawyer & Sons; 4—Campbell Brothers; 5—George and Duane Clark; 6—Eikmeier Brothers; 7—University of Minnesota; 8—Ivan Sample; 9—R. M. Miller; 10—Thunderbird Ranch.

Pair of Yearlings (10 shown): 1—West Woodlawn Farms; 2—Nick Fox; 3—Campbell Brothers; 4—George and Duane Clark; 5—Eikmeier Brothers; 6—Ivan Sample; 7—H. W. Sawyer & Sons; 8—R. M. Miller; 9—University of Minnesota; 10—Thunderbird Ranch.

Pair of Calves (8 shown): 1—West Woodlawn Farms; 2—University of Minnesota; 3—Campbell Brothers; 4—Eikmeier Brothers; 5—George and Duane Clark; 6—Nick Fox; 7—Ivan Sample; 8—H. W. Sawyer & Sons.

Produce of Dam (7 shown): 1—Nick Fox; 2—West Woodlawn Farms; 3—University of Minnesota; 4—Eikmeier Brothers; 5—George and Duane Clark; 6—Ivan Sample; 7—H. W. Sawyer & Sons.

Runacres

We are pleased to Announce

That Mr. James Ironsides, who has been associated with Ankony Farm for the past several years and before that time with Briarcliff, has now joined forces with RUNACRES.

"Jimmy" and his family are now at Madison and we know will be happy to welcome their friends and visitors to RUNACRES at any and all times.

Stop in at RUNACRES and visit us. We believe that we can show you a top herd of Cows and some great herd Bulls.

Also we invite you to stop at our stalls at coming shows. We will enjoy showing you our show cattle.

Runacres Farm, Madison, Connecticut

FRANK W. COOPER, Owner — **JAMES IRONSIDES, Cattle Superintendent** — **JOSEPH PLATT, III, Manager**

Champion Female at 1950 Ohio State Fair

PANNIE BESS of DEN-MOR, Grand Champion Female at the Ohio State Fair for Paul Dennis, of Wilmington, Ohio. With the Champion are David Dennis; Mrs. Paul Dennis; Governor Frank Lausche, of Ohio; Paul Dennis; Judge Dale Fletcher; and Glen Spafford, herdsman. The Dennis Heifer was sired by Dunwalke Pride Eric.

Send us the name and address of your neighbor who might be interested in Aberdeen-Angus. We'll send him the JOURNAL.

JOHN TOLAN TO JUDGE EASTERN NATIONAL

The Eastern National Live Stock Show, which will be held at the Maryland State Fair Grounds, Timonium, Maryland, November 11th through 17th has developed into one of the largest live stock shows in the United States and, according to Jos. Whitney Shirley, Jr., Manager of the Show, expects a new "high" in the number of exhibitors from Maryland and out-of-state, including the middle and far west.

All three beef breeds will be exhibited in the breeding cattle classes. There will also be the fat cattle and fat hog and lamb classes.

John Tolan, Pleasant Plains, Illinois, will judge the Aberdeen-Angus breeding cattle beginning at 9:00 A. M., November 14th and 15th. Fat Cattle will be judged by H. R. Purdy, Ohio State University, on November 13th and 14th.

The Atlantic Aberdeen-Angus Association will hold a sale on Tuesday evening, November 14th and the Maryland Aberdeen-Angus Breeders' Association will have a sale of feeder calves beginning at 1:00 o'clock Thursday, November 16th.

—o—

Aberdeen-Angus will do it Better.

A Newer Kentucky Herd

(Continued from page 64)

Other calves sired by Eric Burgess 10th, seen in other herds, had already stamped him as a breeding bull.

Another bull seeing service is Queen's Grenadier Jr. of Elcho Dell, by Queen's Grenadier G. R. out of a dam by Blakeford Black Major. The calf was secured in dam in the Blakeford dispersion. Then there are

BANDOLIER of ANOKA

We are getting an especially **good crop of Fall Calves** *By our* **BANDOLIER-BARDOLIER Herd Sires.**

BLACK BARDOLIER

There are some outstandingly good Calves by QUEST BARDOLIER, the new herd sire at Brayan's Manor Farm, Salisbury, Maryland.

There will be several sired by our two junior herd sires, BARDOMAR T. G. and BLACK BARDOLIER T. G. . . .

VISIT THE FARM AND INSPECT THE HERD

We have several good Herd Bull Prospects for sale, by ROYAL BANDOLIER of DEE-L-VEE, BANDOLIER of ANOKA 40th, and EMULATOR 14th of W. R.—some of them are now old enough for heavy service. Some have been used in our own herd. Come and see them—they'll sell quickly.

two sons of Envious Blackcap B. 15th that fit well into the breeding program.

As is probably the case with every new breeder starting in a newer Aberdeen-Angus section the matter of "farmer bull" sales is a problem. "I can safely say we have raised the price on this kind of bulls around here $100 per head, largely by giving them a better bull for their money." On the matter of bull quality Clifford Smith has some definite ideas, even on bulls going into farm and commercial herds. If they don't meet a high standard as calves they are marketed as steers. Probably a higher percentage of bull calves are knifed at Elcho Dell than in other herds of like quality and size. Low quality bulls, he maintains, do not help either the reputation of the seller, seeking to get a start, nor the man who has his mind set on a $300.00 limit. Likewise obviously misfit heifers culled from the herd also are fed out for the butcher. Average quality heifers, and their brothers are sold from Elcho Dell as commercials without registration papers. Only the top end of the production, bulls or females, go out as registered cattle with the farm name on the transfers.

This newer Kentucky herd is an interesting one—both from the standpoint of what has been accomplished in a relatively short time, and from the standpoint of its potential. Looking into the future Clifford Smith has every reason to be optimistic—a high producing grass farm with everything needed for economical production, plus a foundation of uniformly high quality. But better yet there is a junior partner—Clifford Smith, Jr., who is an avid pedigree fan and a close follower of show ring winnings. Summer days aren't long enough and school week ends are far too short for this young cattleman and his beloved Blacks. He is not one to push himself forward in a conversation about cattle, but instead is all eyes and ears. And when asked about the breeding of any animal on the farm he is an encyclopedia of pedigrees and past winnings.

Elcho Dell, with two Clifford Smiths very much interested in better cattle, should be a factor in the business for many years to come.

Our Consignment to the

Atlantic Angus Sale

Tuesday, November 14th

Timonium, Maryland

This Fine Heifer

Good Fellowship's Barbara

Sire: EVERGREEN ELVAX MONOC 2d 674210	Elvax of Page 489772	Evaxus of Ballindalloch 428984
		Elba of Glencarnock 47th 460275
	Andelot Evergreen 472055	Glencarnock Buxton 457272
		Evergreen Erica 175th 455148
Dam: BARBARA of WAVERLY 759433	Erian C. S. 641571	Jock of Wheatland 543241
		Erianna B. 7th 566888
	Erico's Bessie of Point Farm 608683	Erica 3d of Page 493687
		Sunset Barbara 452034

GOOD FELLOWSHIP'S BARBARA 1167217—Another good-headed, thick-bodied daughter of our EVERGREEN ELVAX MONOC 2d. This is a good little Heifer that you will be proud to include in your herd. Now is your chance to obtain her.

Good Fellowship Farm

CHARLES F. ECK, Owner
Cromwell Ridge Road

Towson 4 Maryland

Junior Breeders

(Continued from page 61)

tion of 243 calves totaled $80,072, with 236,983 pounds of beef sold. The sales averaged $33.79 a hundred.

Marlene and Audrey Aves, Boone County, Illinois, fed an Angus steer apiece as their 4-H project for the year. Each steer was graded A at the 4-H Fair, each weighed 1015 pounds at marketing time, and each sold for $31.00 a hundred.

An interesting Junior Beef Show and Sale with youngsters and steers from five counties was held recently at Brush, Colorado. An Aberdeen-Angus steer, shown by Richard Bath of Ft. Morgan, Colorado, placed first in the Heavyweight class. The 1165 pound calf was purchased by Safe Way Stores at Brush for $33.25 a hundred.

The 4-H Reserve Grand Champion steer at the Topeka, Kansas Fair, owned by Gary Dalquist of Wilsey, topped a class of forty Aberdeen-Angus Junior yearlings. Bred by Andy Olson, Council Grove, Kansas, the steer had been reserve champion at the Morris County show. He weighed 900 pounds.

James Hall, Wasco, California, received the award for the Reserve Grand Championship steer at the California State Fair Future Farmer's Division.

In the Angus competition at the Wyoming State Fair, Gene Norris of Tarrington, Wyoming, showed both the champion bull and champion female with his two Junior yearlings.

Winners in the Junior Division Judging contest held at the North Central Iowa Aberdeen-Angus Breeders' Annual Field Day on September 10th, were Charles Christian of Parkersburg, first place; Billy Martin, McIntire, second; Bobby Avery, Rowan, third; and Shirley Greiman, Garner, fourth.

Bud Sechler, Santa Ynez, California, showed the champion Aberdeen-Angus steer at the annual 4-H exhibit day at Najuoi Falls, Santa Barbara County, California. The steer is sired by Duke Bandolier of Rally Farms, and owned by Star Lane Ranch, Santa Ynez. Twenty-two steers were in competition.

The Ohio State Fair

Columbus, Ohio, August 31st

EXHIBITORS: Carl C. Allen, Hamilton, Ohio; David Anstead, Lindsey, Ohio; Curtis Balthaser and Son, Spencerville, Ohio; Robert Baum, Duvall, Ohio; Cedar Brook Farm, Harrods Creed, Kentucky; Brunson Angus Farm, Carey, Ohio; L. H. Cromley, Axlville, Ohio; Paul B. Dennis, Wilmington, Ohio; B. A. Dye, Wyanet, Illinois; Goodfellow Homestead Farms, Springfield, Ohio; Goodheart Farms, Eaton, Ohio; Green Acres Farm, Radnor, Ohio; Greenbrier Stock Farms, Lewisburg, West Virginia; Jesse Ber-

ler and Sons, Bloomingburg, Ohio; Heffelfinger Brothers, Ashland, Ohio; William R. Hughes, Huntsville, Ohio; E. H. Hutcheson and Son, Xenia, Ohio; Robert L. Kale, Richwood, Ohio; H. F. Krimendahl, Celina, Ohio; David L. Linke, Jr., Pataskala, Ohio; Dale Lotz, Dunkirk, Ohio; Richard McCollister, Groveport, Ohio; Howard L. McGregor, Rochester, Michigan; O. D. McPeek, West Jefferson, Ohio.

Clyde Norris, Gambier, Ohio; Ohio State University, Columbus, Ohio; Donald L. Overmeyer, Oak Harbor, Ohio; A. J. Penick and Sons, Hebron, Ohio; Anna Lou Prince, DeGraff, Ohio; Monroe Pyles, Greenville, Ohio; Carol Arlene Reed, McConnelsville, Ohio; Luther C. Routson, Covington, Ohio; David G. Smith, London, Ohio; Edgar G. Smith and Son, London, Ohio; Guy E. Smith, South Charleston, Cleadis Staffan, Mechanicsburg, Ohio; Ted Swingle, Nashport, Ohio; Joe Thiergartner, Milford Center, Ohio; Joseph R. Thompson, East Liverpool, Ohio; Henry Troyer, Jr., Plain City, Ohio; Warner Grove Farms, Greenville, Ohio; Wayne Knolls Farm, Marshallville, Ohio; Henry Whitehead, Pataskala, Ohio; C. V. Whitney Farm, Lexington, Kentucky; C. W. Yeck, Evansville, Indiana; Edwin E. Zorn, Jackson Center, Ohio.

Judge: KENNETH LITTON, Round Hill, Virginia.

BULLS:

Two-Year-Old Bulls (9 shown): 1—Bardoliermere 2d, Ohio State University; 2—R. L. S. Prince Eric 23d, Goodfellow Homestead Farms; 3—Greenbrier's Envious 32d, Greenbrier Stock Farms; 4—Homeplace Eileenmere 51st, B. A. Dye; 5—Whitney Prince Eric, C. V. Whitney Farm; 6—Prince Elva of Springhaven, C. W. Yeck; 7—Millgood Prince, Goodheart Farms; 8—Black Burgo Qualitier, A. J. Penick and Sons; 9—Bandolier of Rufflands 2d, Guy E. Smith.

Senior Yearling Bulls (6 shown): 1—Eileenmere B. D. 9th, B. A. Dye; 2—Great Oaks Bardolier, Howard L. McGregor; 3—Prince of SHF, C. W. Yeck; 4—Bar Bandolier W. G., Warner Grove Farms; 5—Black Burgess Eric H., Ohio State University; 6—Black Copper Glen Carmock, Edgar G. Smith.

Junior Yearling Bulls (10 shown): 1—Black Peer 134th of Angus Valley, Greenbrier Stock Farms; 2—Whitney Eric 15th, C. V. Whitney Farm; 3—Prince Bar of S. H. F., C. W. Yeck; 4—Blackmere C. F., Joseph R. Thompson; 5—Eileenmere 1500th WG 6th, Warner Grove Farms; 6—Eileenmere B. D. 37th, B. A. Dye; 7—Rose Pride V. F. 2d, L. H. Cromley; 8—Greenbrier Envious E. 5th, Greenbrier Stock Farms; 9—Eileenmere 1500th WG 8th, Warner Grove Farms; 10—Earlando H., E. H. Hutcheson and Son.

Summer Yearling Bulls (12 shown): 1—Whitney Envious 14th, C. V. Whitney Farm; 2—Great Oaks Prince Lucky, Howard L. McGregor; 3—Erica's Bardolier H. 6th, Jesse Hagler and Sons; 4—Prince Blackcap of S. H. F. 2d, C. W. Yeck; 5—Eileenmere B. D. 33d, B. A. Dye; 6—G. H. F. Prince Eric 7th, Goodfellow Homestead Farms; 7—Cavalier's Jeep, E. H. Hutcheson and Son; 8—Barbara's Bardolier 5th, Jesse Hagler and Sons; 9—Elm Shade Enchanter 4th, L. H. Cromley; 10—Bar Pridemer S. 2d, Guy E. Smith.

Senior Bull Calves (16 shown): 1—Whitney Bandolier 504th, C. V. Whitney Farm; 2—Great Oaks Bar Rosemar 2d, Howard L. McGregor; 3—Prince Peer 15th of Den-Mor, Paul B. Dennis; 4—Eileenmere 1500 WG 14th, Warner Grove Farms; 5—Prince Erian of Den-Mor, Paul B. Dennis; 6—Whitney Bandolier 505th, C. V. Whitney Farm; 7—Duke of Wayne Knolls 15th, Wayne Knolls Farm; 8—Greenbrier Envious F. 8th, Greenbrier Stock Farm; 9—Eileenmere B. D. 34th, B. A. Dye; 10—Blackbirds Bardolier H. 9th, Jesse Hagler and Sons.

Junior Bull Calves (12 shown): 1—Whitney Bandolier 1304th, C. V. Whitney Farm; 2—Bardoliermere H. 4th, Ohio State University; 3—Whitney Bandolier 1303d, C. V. Whitney Farm; 4—Erica's Bardolier H. 8th, Jesse Hagler and Sons; 5—Great Oaks Pure Prince, Howard L. McGregor; 6—Eileenmere 1500 WG 18th, Warner Grove Farms; 7—Wintonian Envious of Greenbrier, Greenbrier Stock Farm; 8—Entry, Guy E. Smith; 9—Duke of Wayne Knolls 19th, Wayne Knolls Farm; 10—Brice H., E. H. Hutcheson and Son.

Senior and Grand Champion Bull: Bardoliermere 2d, Ohio State University.

Reserve Senior Champion Bull: Eileenmere B. D. 9th, B. A. Dye.

Junior and Reserve Grand Champion Bull: Black Peer 134th of Angus Valley, Greenbrier Stock Farm.

Reserve Junior Champion Bull: Whitney Envious 14th, C. V. Whitney Farm.

Five Bulls any age (6 shown): 1—C. V. Whitney Farm; 2—B. A. Dye; 3—C. W. Yeck; 4—Greenbrier; 5—Warner Grove Farm; 6—Guy E. Smith.

Three Bulls, any age (6 shown): 1—B. A. Dye; 2—C. W. Yeck; 3—Warner Grove Farm; 4—Greenbrier Stock Farm; 5—E. H. Hutcheson and Son; 6—Guy E. Smith.

Two Bulls any age (15 shown): 1—C. V. Whitney Farm; 2—Howard L. McGregor; 3—C. V. Whitney Farm; 4—Paul B. Dennis; 5—B. A. Dye; 6—C. W. Yeck; 7—Jesse Hagler and Sons; 8—Greenbrier Stock Farms; 9—Warner Grove Farm; 10—Goodfellow Homestead Farms.

COWS:

Two-Year-Old Heifers (11 shown): 1—Fannie Bess of Den-Mor, Paul B. Dennis; 2—Great Oaks W. Erica Adorable, Howard L. McGregor; 3—Envia Enchantress 3d, Greenbrier Stock Farm; 4—Springhaven Blackcap Effie, C. W. Yeck; 5—Blackcap Velvet W. G. 2d, Warner Grove Farm; 6—Greenbrier Eris 2d, Greenbrier Stock Farm; 7—Black Maid 35th, E. H. Hutcheson and Son; 8—Erica's Eileen of Crystal S., A. J. Penick and Sons; 9—Miss Burgess of Treaton, Heffelfinger Brothers; 10—Barbor Ruth S. 3d, Guy E. Smith.

Senior Yearling Heifers (23 shown): 1—Hagler's Erica 23d, Jesse Hagler and Sons; 2—Whitney Miss Burgess 23d, C. V. Whitney Farm; 3—Elba Finlarig W. G. 4th, Warner Grove Farm; 4—Pride of Mason, O. D. McPeek; 5—Whitney Lady 4th, C. V. Whitney Farm; 6—Blackbird B. D. 72d, B. A. Dye; 7—Haglers Erica 24th, Jesse Hagler and Sons; 8—Wayne's Toland Blackcap, Wayne Knolls Farm; 9—Pride W. G. 5th, Warner Grove Farm; 10—Blackcap B. D. 48th, B. A. Dye.

Junior Yearling Heifers (19 shown): 1—Whitney Karma 7th, C. V. Whitney Farm; 2—Juana of Springhaven, C. W. Yeck; 3—Blackcap 22d of Great Oaks, Howard L. McGregor; 4—Ballinda Jilt B. D. 4th, B. A. Dye; 5—Blackcap Velvet W. G. 3d, Warner Grove Farms; 6—Queen Laura 7th of Burson Farm, Cleadis Staffan; 7—Hagler's Barbara 9th, Jesse Hagler and Sons; 8—Homestead's Barbara, Goodfellow Homestead Farms; 9—Thorn Brook's Miss Borgess 19th, David Anstead; 10—Elm Shade Maid 5th, L. H. Cromley.

Summer Yearling Heifers (20 shown): 1—Greenbrier Eris 3d, Greenbrier Stock Farm; 2—Whitney Pride Lass 5th, C. V. Whitney Farm; 3—Queen W. G. 3d, Warner Grove Farms; 4—Whitney Blackcap 13th, C. V. Whitney Farm; 5—Blackbird of Springhaven 15th, C. W. Yeck; 6—Wayne Knoll Erica, Wayne Knolls Farm; 7—Hagler's Eline Erica 2d, Jesse Hagler and Sons; 8—Cherry Blossom B. D. 2d, B. A. Dye; 9—Erica of R. L. B. B., Robert Baum; 10—Evergreen of Welcome Inn, Clyde Norris.

Senior Heifer Calves (18 shown): 1—Bummer Maid of Den-Mor 6th, Paul B. Dennis; 2—Pride 30th of Great Oaks, Howard L. McGregor; 3—Whitney Juara Erica 5th, C. V. Whitney Farm; 4—Queenmere Lady H., Ohio State University; 5—Elbamere Lady H., Ohio State University; 6—Gammer of Springhaven 3d, C. W. Yeck; 7—Miss Lucy of B. D., B. A. Dye; 8—Beauss Blackbird of Greenbrier 2d, Greenbrier Stock Farms; 9—Blackcap Lassie C. F., Joseph R. Thompson; 10—Homestead's Barbara, Goodfellow Homestead Farms.

Junior Heifer Calves (12 shown): 1—Blackbird 36th of Great Oaks, Howard L. McGregor; 2—O.

Come To Maryland For Quality

Remember This Date

Tuesday, November 14, 1950

The ATLANTIC ANGUS SALE

Tuesday Nite, at the Main Arena of the EASTERN NATIONAL LIVE STOCK SHOW. The ABERDEEN-ANGUS PARTY and DINNER will be held at the club house between the Aberdeen-Angus Show and Sale.

Your Chance to Select From the Best on the Atlantic Coast

Angus Feeder Calf Show and Sale

The MARYLAND and VIRGINIA ABERDEEN-ANGUS ASSOCIATIONS cooperating with the American Association, are sponsoring an ANGUS FEEDER CALF SHOW and SALE during the EASTERN NATIONAL LIVE STOCK SHOW and SALE—November 13th to 18th at Timonium, Maryland. . . . .
Classes are for carload lots of 15, pens of five, and single steers shown at the halter. You are invited to participate, for we welcome competition and entries from anywhere.

IT WILL BE A PLEASURE TO VISIT WITH YOU DURING THE EASTERN NATIONAL LIVE STOCK SHOW AND THE ATLANTIC ANGUS SALE.

BE SURE TO VISIT OUR HEADQUARTERS AT THE LORD BALTIMORE HOTEL IN BALTIMORE.

Charles M. Peery — Mt. Airy, Maryland
SALE MANAGER AND FIELDMAN

MARYLAND ABERDEEN ANGUS ASSOCIATION

Euliam Lady 10th, Ohio State University; 3—Homestead's Evergreen, Goodfellow Homestead Farms; 4—Wayne's Evergreen, Wayne Knolls Farm; 5—Blackcap Effie of S. H. F., C. W. Yeck; 6—Primrose Blossom of L. S., Dale Lotz; 7—Homestead's Erica, Goodfellow Homestead Farms; 8—Hagler's Blackbird 30th, Jesse Hagler; 9—Blackcap Velvet W. G. 4th, Warner Grove Farm; 10—Elm Shade Duchess 22d, L. H. Cromley.

Senior and Grand Champion Female: Fannie Bess of Den-Mor, Paul B. Dennis.

Reserve Senior and Grand Champion Female: Hagler's Erica 23d, Jesse Hagler and Sons.

Junior Champion Female: Bummer Maid of Den-Mor 6th, Paul B. Dennis.

Reserve Junior Champion Female: Greenbrier Eris 3d, Greenbrier Stock Farm.

Get of Sire (14 shown): 1—Whitney Bandolier 5th, C. V. Whitney Farm; 2—Bardoliermere 2d, Ohio State University; 3—Prince Sunbeam 156th, C. W. Yeck; 4—Prince Quality M. B., Howard L. McGregor 5—Eileenmere 922d, B. A. Dye; 6—Entry, Greenbrier Stock Farm; 7—Entry, C. V. Whitney Farm; 8—Entry, Warner Grove Farm; 9—Entry, Wayne Knolls Farm; 10—Entry, Jesse Hagler and Sons.

Junior Get of Sire (10 shown): 1—Whitney Bardolier 5th, C. V. Whitney Farm; 2—Bardoliermere 2d, Ohio State University; 3—Prince Quality M. B., Howard L. McGregor; 4—Eileenmere 1500th, Warner Grove Farms; 5—Duke of Milburn, Wayne Knolls Farm; 6—Entry, Goodfellow Homestead Farms; 7—Entry, Greenbrier Stock Farm; 8—Entry, C. W. Yeck; 9—Entry, Jesse Hagler and Sons; 10—Entry, Guy E. Smith.

Pair of Females (17 shown): 1—Jesse Hagler and Sons; 2—C. V. Whitney Farm; 3—Greenbrier Stock Farm; 4—C. W. Yeck; 5—C. V. Whitney Farm; 6—Warner Grove Farm; 8—Howard L. McGregor; 9—B. A. Dye; 10—Wayne Knolls Farm.

Pair of Yearlings (10 shown): 1—Greenbrier Stock Farm; 2—C. V. Whitney Farm; 3—C. V. Whitney Farm; 4—B. A. Dye; 5—Howard L. McGregor; 6—C. W. Yeck; 7—Warner Grove Farm; 8—L. H. Cromley; 9—Goodfellow Homestead Farms; 10—Jesse Hagler and Sons.

Pair of Calves (12 shown): 1—Paul B. Dennis; 2—C. V. Whitney Farm; 3—Howard L. McGregor; 4—Greenbrier Stock Farm; 5—Jesse Hagler and Sons; 6—Wayne Knolls Farm; 7—B. A. Dye; 8—C. W. Yeck; 9—Goodfellow Homestead Farm; 10—Warner Grove Farms.

Produce of Dam (11 shown): 1—Greenbrier Stock Farm; 2—Warner Grove Farms; 3—C. W. Yeck; 4—Jesse Hagler and Sons; 5—C. W. Yeck; 6—E. H. Hutcheson and Son; 7—L. H. Cromley; 8—A. J. Penick and Sons; 9—Guy E. Smith; 10—Guy E. Smith.

From **Coast to Coast**

His Sons Breed On!

Prince Sunbeam 46th 677648

One of the greatest breeding sons of the Prepotent BLACK PRINCE of SUNBEAM line. Sons of "46th" head more than twenty top herds in seven states and in Canada.

We are consigning TWO of his top Daughters to the

Atlantic Angus Association Sale, November 14th at Timonium, Maryland

One is a SUNBEAM QUEEN MOTHER—the other a top MIGNONNE. Both are out of granddaughters of the International Junior Champion, MASTER PAGE and BOTH SELL BRED to our "Platinum Cross" Bull, BLACKCAP BANDOLIER S. 5th.

See them at Timonium, November 14th

WILMAE FARM
MONKTON, MARYLAND

Write for free Pamphlet on the Wilmae Herd.
WM. F. SCHLUDERBERG
Owner

Farm is located 12 miles North of Towson on the Jarrettsville Road.
LOREN CONNERS
Manager

Shadow Isle Farm's Sale

(Continued from page 60)

COWS:

Evergreen of Shadow Isle 1080778, calved 5-6-48; sire, Prince Sunbeam 249th 881-411; F. W. DeFoe, Andrews, South Carolina 2500.00

Blackcap 4th of Shadow Isle 1115346, calved 6-25-48; sire, Prince Sunbeam 249th 881411; Thousand Hills Farm, Kirksville, Missouri 1600.00

Pauline T. of Shadow Isle 1259458, calved 11-11-49; sire, Prince Sunbeam 249th 881411; Ralph L. Smith Farms, Chillicothe, Missouri 1600.00

Empress of Shadow Isle 2d 1259456, calved 11-4-49; sire, Prince Sunbeam 249th 881411; Angus Valley Farms, Tulsa, Oklahoma 1800.00

Evermere 2d of Shadow Isle 1156968, calved 9-3-48; sire, Prince Barbarian of Sunbeam 835196; Elysian Farms, Haymarket, Virginia 10100.00

Erianna of Shadow Isle 1259443, calved 9-1-49; sire, Prince Barbarian of Sunbeam 835196; Triple A Ranch, St. Louis, Mo... 4100.00

Escora 2d of Shadow Isle 1259462, calved 12-5-49; sire, Prince Barbarian of Sunbeam 835196; Belted Fields Farm, Haymarket, Virginia 2000.00

Juana 5th of Shadow Isle 1259435, calved 6-11-49; sire, Prince Barbarian of Sunbeam 835196; Harry Neuberger, Red Bank, New Jersey 1000.00

Juana 3d of Shadow Isle 1156980, calved 2-25-49; sire, Prince Barbarian of Sunbeam 835196; Jay Cee Farms, Lincroft, New Jersey 1200.00

Barbara A. 2d of Shadow Isle 1156988, calved 5-1-49; sire, Prince Barbarian of Sunbeam 835196; Jay Cee Farms, Lincroft, New Jersey 4000.00

Enchantress of Shadow Isle 1259452, calved 10-15-49; sire, Prince Barbarian of Sunbeam 835196; Belted Fields Farm, Haymarket, Virginia 1650.00

Shadow Isle Miss Bummer 2d 1259459, calved 11-17-49; sire, Prince Barbarian of Sunbeam 835196; Ralph L. Smith Farms, Chillicothe, Missouri 1100.00

Queen of Shadow Isle 4th 1259457, calved 11-9-49; sire, Prince Barbarian of Sunbeam 835196; Cochran Farms, North Salem, New York 1000.00

Jilt 3d of Shadow Isle 1259440, calved 7-31-49; sire, Prince Barbarian of Sunbeam 835196; Harley Ford, Columbia, Missouri 1400.00

Jilt 4th of Shadow Isle 1259475, calved 1-31-50; sire, Prince Sunbeam 328th 992-199; Ralph L. Smith Farms, Chillicothe, Missouri 4100.00

Gammer 2d of Mahrapo 1219286, calved 6-27-49; sire, Blackcap Bardolier G. R. 10th 847476; Triple A Ranch, St. Louis, Missouri 2100.00

Gammer of Shadow Isle 1171412, calved 3-15-49; sire, Prince Lakewood 30th 982-862; Jay Cee Farms, Lincroft, New Jersey 2100.00

Blackbird 4th of Shadow Isle 1259451, calved 10-10-49; sire, Prince Mahrapo 1070-197; Mahrapo Farms, Mahwah, New Jersey 1500.00

Georgina 3d of Shadow Isle 1175535, calved 8-21-49; sire, Prince Sunbeam 28th 629407; Jay Cee Farms, Lincroft, New Jersey 1200.00

Georgina 4th of Shadow Isle 1175537, calved 8-24-49; sire, Prince Sunbeam 28th 629407; Panther Ledge Farm, Allamuchy, New Jersey 1550.00

Georgina of Shadow Isle 1259449, calved 9-29-49; sire, General of Shadow Isle 980000; Jay Cee Farms, Lincroft, New Jersey 1950.00

Queen of Shadow Isle 2d 1262716, calved 10-3-49; sire, Prince Sunbeam 29th 629-408; Ralph L. Smith Farms, Chillicothe, Missouri 3500.00

Georgina 2d of Shadow Isle 1115347, calved 7-8-48; sire, Hideaway Envious Eric 663493; Queesland Farm, Carter's Bridge, Virginia 1500.00

Creswell Princess Georgina 1167312, calved 7-16-48; sire, Creswell Prince Burgess 846671; Robert Montgomery, New Hope, Pennsylvania 1400.00

Ankony Blackbird 31st 1186266, calved 1-29-49; sire, Eileenmere 1032d 960440; Dr. Robert P. Lawrence, Holmdel, New Jersey 3000.00

Winscme of Shadow Isle 1259439, calved 7-27-49; sire, General of Shadow Isle 980000; Cochran Farms, North Salem, New York 3000.00

Witch 2d of Shadow Isle 1143249, calved

10-14-48; sire, Bar Burgess C. 6th 953-558; Robert Montgomery, New Hope, Pa. 1150.00
Witch of Shadow Isle 1149165, calved 1-13-49; sire, Elbamar 2d 678585; Dr. Robert A. Cooke, Eatontown, New Jersey 1225.00
Edwina of Shadow Isle 1080389, calved 7-10-48; sire, Elbamar 2d 678585; Big Brook Farm, Holmdel, New Jersey 1250.00
Reverie's Poetess Pride 1141455, calved 2-19-49; sire, Master Prince of Sunbeam 1000000; Raecroft Farm, Orange, Conn. 1250.00
Queen of Shadow Isle 3d 1259454, calved 11-1-49; sire, Prince Sunbeam 400th 1018073; C. T. Ranch, Miami, Oklahoma 1150.00
Karama of Shadow Isle 1115361, calved 9-5-48; sire, Prince G. of Sunbeam 778-870; Runacres Farm, Madison, Conn. 4200.00
Elba 2d of Shadow Isle 1163873, calved 6-9-49; sire, Prince G. of Sunbeam 778870; Good Earth Stock Farm, New Florence, Missouri 1050.00
Blackcap Bessie of Tolan 1232912, calved 5-4-49; sire, Eileenmere 500th 699155; F. W. DeFoe, Andrews, South Carolina 5000.00
Pridemere T. 122d 1159352, calved 9-3-48; sire, Eileenmere 500th 699155; Rally Farms, Millbrook, New York 3100.00
Blackbird Tolan 104th 1159323, calved 3-1-48; sire, Eileenmere 500th 699155; J. Garrett Tolan Farms, Pleasant Plains, Illinois 2200.00
Good Earth Eline 1182112, calved 8-1-49; sire, Eileenmere 999th 890948; Alimar Farms, Sybertsville, Pennsylvania 5000.00
Shadow Isle Pauline 1149837, calved 1-2-49; sire, Ellerslie Eric 3d 977341; Kinloch Farms, Supply, Virginia 2700.00
Shadow Isle Blackbird Lassie 1259436, calved 7-2-49; sire, Eileenmere 1070th 104-7566; Our Farm, White House, New Jersey 1300.00
Blackbird of Cremona 16th 707566, calved 10-25-42; sire, Wintonier 4th 595052; Big Brook Farm, Holmdel, New Jersey 1600.00
Katinka of Shadow Isle 1113160, calved 10-15-48; sire, Prince Envoy of Sunbeam 932035; Runacres Farm, Madison, Conn. 4000.00
Eisa of Marycrest 1113422, calved 3-3-48; sire, Prince Eric of Sunbeam 744659; Hideaway Farm, Chester, New Jersey 1800.00
Miss Burgess of R. L. S. 9th 1118015, calved 11-22-48; sire, Royalist 2d of Sunbeam 744651; Angus Valley Farms, Tulsa, Oklahoma 2750.00
H & L Blackcap Empress 4th 1098002, calved 9-7-48; sire, H & L Pride Eric 2d 796093; Kinloch Farms, Supply, Virginia 1500.00
Ben Tulloch Barbara 7th 1141177, calved 6-27-48; sire, Ravenswood Eric 28th 798-304; Raecroft Farms, Orange, Connecticut 1500.00
Mahrapo Fannie Bess 1165135, calved 10-29-48; sire, Hideaway Pride Eric 819322; C. T. Ranch, Miami, Oklahoma 1600.00
Dee-L-Vee Bardella 1131222, calved 5-23-48; sire, Royal Bandolier of Glen Ross 4th 749933; Kinloch Farms, Supply, Va. 1400.00
Eric's Pride of G. E. 2d 1124896, calved 7-6-48; sire, Prince Eric 2d of Sunbeam 881412; Crestfield Farms, Hopewell, New Jersey 1350.00
Eline 2d of Shadow Isle 1259466, calved 1-2-50; sire, Glencarnock Eric of Cremona 529001; Elysian Farms, Haymarket, Va. 5000.00
Miss Burgess of Shadow Isle 1139874, calved 2-10-49; sire, Prince Sunbeam 31st 629409; Harry Neuberger, Red Bank, New Jersey 1200.00
Eline of Anoka -100329- 1219267; calved 10-24-48; sire, Prince Bandolier 7th -80652- 840968; J. Harold Laireaux, Plainfield, New Jersey 1000.00
Eisa of Shadow Isle 1151211, calved 4-22-49; sire, Beacon 5th of Bordulac 755489; Kinloch Farms, Supply, Virginia 1150.00
Mahrapo Edella 1072562, calved 2-18-48; sire, Blackbird Bardolier G. R. 6th 881-436; Good Earth Stock Farms, New Florence, Missouri 1225.00
Mole's Hill Aurora 54th 1115936, calved 4-4-48; sire, Dunwalke Pride Eric 780-699; Seven Lakes Farm, Yorktown Heights, New York 1050.00
Shadow Isle Miss Burgess 2d 1171408, calved 2-7-49; sire, Prince of Lakewood 6th 945169; Good Earth Stock Farms, New Florence, Missouri 1000.00
Erica 2d of Shadow Isle 1171410, calved 2-17-49; sire, Prince of Lakewood 30th 982862; Crestfield Farms, Hopewell, New Jersey 1000.00
Blackbird 3d of Shadow Isle 1171411, calved 3-8-49; sire, Prince Lakewood 10th 908814; Mr. and Mrs. John Postley, Washington Crossing, New Jersey 1050.00
Whitney Erica 20th 1083220, calved 1-13-48; sire, Whitney Eric 798327; Runacres Farm, Madison, Connecticut 2000.00
Evergreen 2d of Shadow Isle 1115338, calved 5-24-48; sire, Hideaway Envious Eric 663493; Raecroft Farms, Orange, Conn. 1400.00
Whitney Juara Erica 958030, calved 9-14-46; sire, Envious Blackcap B. 6th 504-417; W. G. Merrells, Burlington, West Virginia 1700.00

Dutchess County Sale

Pine Plains, New York, September 11th

SUMMARY:

53 Lots	**$76,275.00, average**	**$1439.15**
Top 5 Head	**21,800.00, average**	**4360.00**
Top 10 Head	**34,400.00, average**	**3440.00**
Top 15 Head	**41,525.00, average**	**2768.33**
Top 20 Head	**47,725.00, average**	**2388.25**

Top Cow—Rally Barbara 13th 1140548, calved September 30, 1948; sire, Oldfields Pride Eric 728832; dam, Barbara Rose of Anoka 901104; consigned by Rally Farms, Millbrook, New York; purchased by Alimar Farms, Sybertsville, Pennsylvania 5800.00

Secondo Top Cow—Ankony Erica 24th, calved October 28, 1948; sire, Blackbird Barry 545138; dam, Buxom's Envy Not 6th B. S. 699541; consigned by Ankony Farm, Rhinebeck, New York; purchased by Alimar Farms, Sybertsville, Pennsylvania 5000.00

COWS:

Ankony Blackbird 34th 1186287, (Ankony Farm), calved 6-12-49; sire, Eileenmere 1032d 960440; Panther Ledge Farm, Allamuchy, New Jersey 2600.00
Ankony Blackcap 28th 1183446, (Ankony Farm), calved 7-25-49; sire, Ankoniun Prince Burgess 1036100; D. A. Tobin, Derby, Connecticut 1000.00
Ankony Erica 24th 1122102, (Ankony Farm), calved 10-28-48; sire, Blackbird Barry 545138; Alimar Farms, Sybertsville, Pennsylvania 5000.00
Bent Lee Miss Burgess 53d 1188928, (Bent Lee Farm), calved 3-26-49; sire, Bent Lee Ensign 889584; The Ledges, East Aurora, New York 1150.00
Bent Lee Black Lassie 3d 1188932, (Bent Lee Farm), calved 4-27-49; sire, Bent Lee Burgess 939362; Gibbett Hill Farm, Groton, Massachusetts 1050.00
Bethel Barbara 32d 1194639, (Bethel Farm), calved 3-30-49; sire, Bethel Bandolier 876443; Ash Grove Farms, New Hope, Pennsylvania 1250.00
Bethel Miss Burgess 65th, (Bethel Farm), calved 7-5-49; sire, Bethel Bandolier 876-443; Gibbett Hill Farm, Groton, Mass. 1100.00
Bethel Elba 47th 1202874, (Bethel Farm), calved 5-2-49; sire, Bethel Bandolier 876-443; M. V. Hitt, Landenberg, Penn. 1400.00
Blackbriar Miss Burgess 21st, (Blackbriar Farm), calved 10-22-49; sire, Jock's Esquire of Blackbriar 907925; Gibbett Hill Farm, Groton, Massachusetts 750.00
Blackbriar Queen Mother 24th 1215287, (John H. Baker), calved 4-7-49; sire, Jock's Esquire of Blackbriar 907925; Hideaway Farms, Chester, New Jersey 800.00
Blackbriar Edelia 10th 1215300, (John H. Baker), calved 6-9-49; sire, Jock's Esquire of Blackbriar 907925; Ed O'Boyle, Katonah, New York 1250.00

Black Peer 31st of Angus Valley

One of our good

Herd Sires

(By PRINCE SUNBEAM 105th by "the 29th", out of QUEEN 67th of SUNBEAM by BARBARIAN of ROSEMERE 103d), whose calves have had a grand reception by breeders, has been bred to the two good heifers we are consigning to the

Maryland Sale October 21st
At Frederick

Blackbird P. Monocacy 10th

Calved September 30th, 1948 is by MONOCACY BAR ELVAX and out of BLACKBIRD PROGRESS 44th. BLACKCAP REVOLUTION appears six times in her tabulated pedigree.

Pride Monocacy 43d

Calved March 11th, 1949, by "BAR" and out of PRIDE of HADDO 36th, crosses BLACKCAP REVOLUTION breeding with concentrated OAKVILLE QUIET LAD and MERAMAN of TIERRA ALTA bloodlines.

You are cordially invited to see "BLACK PEER" and these heifers at the farm any time before the sale.

MONOCACY
Repeat Customer **FARMS**

DAN WIGHT, Owner

Frederick - - Maryland

ABERDEEN-ANGUS
ALAN McGREGOR & SON
CATTLE
Alan Bill

Glenangus-McGregor-Fair Promise Aberdeen-Angus Sale, October 20th
At Glenangus Farm, Bel Air, Maryland

Worton KENT COUNTY **Maryland**

Blackbriar Eriskay 26th 1215294, (John H. Baker), calved 6-3-49; sire, Jock's Esquire of Blackbriar 907925; Ash Grove Farm, New Hope, Pennsylvania 750.00

Blackbriar Erica 35th 1215299, (John H. Baker), calved 4-19-49; sire, Jock's Escort C. S. 2d 679517; Our Farm, White House, New Jersey 700.00

Bywood Mignonne 1233325, (Bywood Farms, calved 5-16-49; sire, Briarcliff Esmeral 738293; Fort Rock Farms, Exeter, New Hampshire 1275.00

Blackbird Ebonier C. F. 1233370, (Chemung Farms), calved 1-3-49; sire, Ebonier of Anoka 814417; Runacres Farm, Madison, Connecticut 850.00

Dal'Bairn Barbara 4th, (Dale Fletcher), calved 9-5-49; sire, Bethel Bandolier 876-443; Fair Promise Farm, Betterton, Maryland 2100.00

Ess Kay Kline of Aurora 6th 1186481, (Ess Kay Farm), calved 12-11-48; sire, Prince Sunbeam 324th 992194; Meadow Lane Farm, North Salem, New York 3000.00

Mole's Hill Eurotia 35th 1169063, (Mole's Hill Farm), calved 3-5-49; sire, Eventuation Eric 2d of Cremona 939388; Cornwall Farm, Vienna, Virginia 775.00

Pauljac's Enchantress 1220829, (Freeman Farm), calved 6-30-49; sire, Blackbird Bandolier of Page 12th 582955; Gibbett Hill Farm, Groton, Massachusetts 700.00

Pauljac's Bernice 1227985, (Freeman Farm), calved 6-19-49; sire, Blackbird Bandolier of Page 12th 582955; Runacres Farm, Madison, Connecticut 550.00

Globe Hill Primrose 21st 1205369, (Fuerst Stock Farm), calved 8-3-49; sire, Royal Bandolier of Glen Ross 5th; Fair Promise Farm, Betterton, Maryland 3700.00

Hagan Farms Eulalia 2d 1212823, (Hagan Farms), calved 7-15-49; sire, Eric Baron 4th 962418; Ash Grove Farms, New Hope, Pennsylvania 1000.00

Hagan Farm Queens Lady 1212803, (Hagan Farm), calved 3-7-49; sire, Eric Baron 4th 962418; River Creek Plantation, Thomaston, Georgia 900.00

Sunset Enchantress 28th 1231959, (Laurel Hill Farm), calved 5-3-49; sire, Sunset Bandy 5th 880291; Holiday Hill Farms, Buckland, Massachusetts 650.00

Sunset Blackbird 26th 1224006, (Laurel Hill Farm), calved 5-8-49; sire, Norbrook Black Envious 3d 897519; Gibbett Hill Farm, Groton, Massachusetts 1000.00

Sunset Enchantress 26th 1223997, (Laurel Hill Farm), calved 4-16-49; sire, Norbrook Black Envious 3d 897519; Fieldwood Farm, Ossining, New York 650.00

Sunset Erica 11th 1224002, (Laurel Hill Farm), calved 5-1-49; sire, Sunset Bandy 5th 880291; W. Allen Cowan, University of Massachusetts, Amherst, Mass. 575.00

Pauljac's Heatherbloom 1186591, (Freeman Farm), calved 9-12-48; sire, Blackbird Bandolier of Page 12th 582955; Cornwell Farm, Vienna, Virginia 700.00

Mole's Hill Blackbird 118th 1214525, (Mole's Hill Farm), calved 7-13-49; sire, Dalkeith 4th 775912; Dean Godden & Son, Williamsport, Ohio 725.00

Mole's Hill Elba 107th 1169076, (Mole's Hill Farm), calved 6-29-49; sire, Dalkeith 4th 775912; C. V. Whitney Farm, Lexington, Kentucky 1050.00

Dunwalke Commander

. . . . . By BAR PRINCE of SUNBEAM

Good, Well-bred, Young

Breeding Stock

For Sale

COME PAY US A VISIT

Tyrconnel Farm

GEORGE PORTEOUS, Manager

KNOXVILLE, MARYLAND

Mount Prospect Farms

GAITHERSBURG, MARYLAND

We are consigning to the ATLANTIC ANGUS SALE on NOVEMBER 14th, 1950, at TIMONIUM, MARYLAND

A GLENCARNOCK ELBA heifer, by RAVENSWOOD ERIC 100th, out of MOLE'S HILL ELBA 20th, by ANKONY BERRY

also

A MISS BURGESS, by our good breeding Bull, ELLERSLIE ERIC 7th, son of the old International Champion, out of BRIARCLIFF MISS BURGESS 133d. This is a half sister of the Heifer we recently sold at the Duchess County Sale. Look them over. They are typy and the right breeding, and you'll like them.

VISITORS ALWAYS WELCOME

MR. and MRS. W. C. HANSON, Owners — HUGH ELLIOTT, Herdsman

A Great Golden Cross Heifer *Sells*

In the Atlantic Angus Association Sale, November 14th, Timonium, Maryland

HERD T. B. and BANG'S ACCREDITED

←P. S. Edella R. R. 2d

Calved July 23, 1949

Sire: PRINCE SUNBEAM 62d	Prince Sunbeam 29th	Black Prince of Sunbeam	Black Peer of St. Albans
			Pride 17th of Sunbeam
		Erica Marie of Sunbeam	Revolution 81st
			Erica Marie 9th
	Barbarosa Sunbeam 4th	Black Prince of Sunbeam	Black Peer of St. Albans
			Pride 17th of Sunbeam
		Barbara of Rosemere 136th	Eileenmere 61st
			Barbara of Rose. 100th
Dam: B. B. EDELLA R. R.	Blackbird Bandolier of A. 19th	Bandolier of Anoka 10th	Blkbd Bandolier of Page
			Barbara of Rose. 47th
		Blackbird of Anoka 8th	Blkbd Bandolier of Page
			Blackbird Progress 43d
	Edella 6th of Bordulac	Provost of Bordulac	Blkbd Bandolier of P. 2d
			Miss Wix 3d of Bordulac
		Edella 3d of Bordulac	Revolution of Page 43d
			Edella 37th of Page

A great Hartley Edella Heifer, individually and by right of breeding. Her sire, a double bred BLACK PRINCE of SUNBEAM Bull, second top selling Bull in the 1947 Sunbeam Sale and her dam by BLACKBIRD BANDOLIER of ANOKA 19th, 1943 undefeated Grand Champion Bull of Canada, a son of BANDOLIER of ANOKA 10th, full brother to the 1937 International Grand Champion. A full sister to the dam of this Heifer was Reserve Grand Champion at the 1948 Eastern Regional and sold at $2,000.00 to Dr. Cooke, of Hockhockson Farm, Eatontown, New Jersey.

Rolling Ridge Farm

Laytonsville — **Maryland**

MR. & MRS. JOHN H. SMALL, Owners — DONALD MEHMEL, Manager

Globe Hill Blackbird 67th 1202490, (Fuerst Stock Farm), calved 3-12-49; sire, Royal Bandolier of Glen Ross 5th 873301; Fair Promise Farm, Betterton, Maryland 2800.00

Globe Hill Ebony Eline 1202876, (Fuerst Stock Farm), calved 4-20-49; sire, Globe Hill Magic Master 2d 810687; Seven Lakes Farm, Yorktown Heights, New York 725.00

Mole's Hill Blackbird 105th 1214526, (Mole's Hill Farm), calved 8-5-49; sire, Dalkeith 4th 775912; R. E. B. Blanton, Ruther Glenn, Virginia 700.00

Mole's Hill Juana Erica 137th 1169070, (Mole's Hill Farm), calved 5-3-49; sire, Eventuation Eric 2d of Cremona 939388; D. A. Tobin, Derby, Connecticut 1800.00

Mole's Hill Elba 108th 1169062, (Mole's Hill Farm), calved 2-24-49; sire, Eventuation Eric 2d of Cremona 939388; Panther Ledge Farm, Allamuchy, New Jersey 3800.00

Barbara of Kent 1185479, (Mt. Prospect Farm), calved 7-16-49; sire, Ellerslie Eric 7th 986039; Irwin Baerenfaenger, Old Chatham, New York 1000.00

Old Meadows Alexina 2d 1213172, (Old Meadows Farm), calved 9-2-49; sire, Ankony Magician 652339; Runacres Farm, Madison, Connecticut 1250.00

Old Meadows 2d 1216243, (Old Meadows Farm), calved 8-20-49; sire, Ankony Magician 652339; Seven Lakes Farm, Yorktown Heights, New York 800.00

Quaker Evergreen 1199180, (Quaker Hill Stock Farm), calved 5-24-49; sire, Rufflands Bardolier 990986; Stonycrest Farm, Oxford, Connecticut 1100.00

Quaker Eline 2d 1167433, (Quaker Hill Stock Farm), calved 2-19-49; sire, Rufflands Bardolier 990986; Dean Godden & Son, Williamsport, Ohio 1125.00

Quaker Eline 1st 1167432, (Quaker Hill Stock Farm), calved 1-12-49; sire, Rufflands Bardolier 990986; Hideaway Farms, Chester, New Jersey 1000.00

Quaker Georgina 2d 1199182, (Quaker Hill Stock Farm), calved 9-15-49; sire, Rufflands Bardolier 990986; Meadow Lane Farm, North Salem, New York 3500.00

Rally Barbara 13th 1140548, (Rally Farms), calved 9-30-48; sire, Oldfields Pride Eric 728832; Alimar Farms, Sybertsville, Pennsylvania 5800.00

Georgina 5th of Rufflands 1178490, (Rufflands), calved 8-5-49; sire, Antelope Grenadier G. R. 2d 619021; Sunnyside Farm, Red Bank, New Jersey 1400.00

Rufflands Blackbird 6th 1178486, (Rufflands), calved 5-8-49; sire, Antelope Grenadier G. R. 2d 619021; Good Earth Stock Farm, New Florence, Missouri 1250.00

Bummermaid of Rufflands 6th 1215843, (Rufflands), calved 10-14-49; sire, Antelope Grenadier G. R. 2d 619021; Alimar Farms, Sybertsville, Pennsylvania 2100.00

Rufflands Enchantress 1178489, (Rufflands), calved 7-18-49; sire, Antelope Grenadier R. R. 2d 619021; Fort Rock Farm, Exeter, New York 1025.00

Queen 8th of Rufflands 1178483, (Rufflands), calved 4-23-49; sire, Antelope Grenadier G. R. 2d 619021; Irwin Baerenfaenger, Old Chatham, New York 800.00

Georgina 6th of Rufflands 1178494, (Rufflands), calved 9-5-49; sire, Antelope Grenadier G. R. 2d 619021; Irwin Baerenfaenger, Old Chatham, New York 1200.00

Soleil Queen Quality 1197495, (Soleil Farm), calved 4-1-49; sire, Ess Kay Envious Blackcap 826848; Our Farm, White House, New Jersey 700.00

Queen of Stonycrest 1226855, (Stonycrest Farm), calved 5-15-49; sire, Briarcliff Barmar 3d 8:0569; Ed O'Boyle, Katonah, New York 1000.00

Barbara of Twin Ash 1103608, (Twin Ash Farm), calved 7-8-48; sire, Highlands Gen 34th 874669; Thousand Hills Farm, Kirksville, Missouri 1150.00

Evergreen of Sharon 1178352, (Whitetail Farm), calved 5-17-49; sire, Hother's Evader Revolution 851442; Stonycrest Farm, Oxford, Connecticut 1250.00

Rally Farms Anniversary Sale

Millbrook, New York, September 12th

SUMMARY:

50 Lots	$82,725.00, average	$1654.50
50 Cows	82,725.00, average	1654.50
Top 5 Head	21,800.00, average	4360.00
Top 10 Head	35,600.00, average	3560.00
Top 15 Head	46,350.00, average	3090.00
Top 20 Head	54,550.00, average	2727.50

Top Cow—Blackcap Bessie of Prospect 2d -96104-, calved September 20, 1948; sire, Prince Bandolier 7th -80652- 840968; dam, Blackcap Bessie 2d of Glen Oak 949793; purchased by Ess Kay Farms, East Aurora, New York 5000.00

Top Cow (tie)—Rally Burgess 34th 1195-613, calved May 5, 1949; sire, Oldfields Pride Eric 4th 728832; dam, Rally Burgess 22d 932622; purchased by Red Shields Farm, Brewster, New York 5000.00

Second Top Cow (tie)—Rally Blackbird Lady 32d 1164987, calved January 2, 1949; sire, Rally Zar Eric 872843; dam, Rally Blackbird Lady 20th 818030; purchased by F. W. Defoe, Andrews, South Carolina 4200.00

Third Top Cow—Rally Eline 2d 1200460, calved August 11, 1949; sire, Hother Bardolier 5th 945037; dam, Briarcliff Eline 27th 943110; purchased by El-Jen Farms, Rose Hill, Iowa 4000.00

COWS:

Rally Erica 12th 1143567, calved 9-4-48; sire, Oldfields Pride Eric 4th 728832; purchased by Meadow Lane Farm, North Salem, New York 3600.00

Rally Blackbird Lady 32d 1164987, calved 1-2-49; sire, Rally Zar Eric 872843; purchased by F. W. Defoe, Andrews, South Carolina 4200.00

Rally Elba 16th 1140547, calved 9-20-48; sire, Rally Zar Eric 872843; purchased by Red Shields Farm, Brewster, New York 2500.00

Rally Eurotia 12th 1140550, calved 10-1-48; sire, Rally Zar Eric 872843; purchased by Yen-Agin Farm, Millbrook, New York 2500.00

Rally Edna 1140551, calved 10-4-48; sire, Rally Zar Eric 872843; purchased by Meadow Lane Farm, North Salem, New York 1050.00

Blackcap Bessie of Prospect 2d -96104-, calved 9-20-48; sire, Prince Bandolier 7th -80652- 840968; purchased by Ess Kay Farms, East Aurora, New York 5000.00

Ellerslie Juana Erica 1057946, calved 10-22-47; sire, Bar Sunbeam 5th 634089; purchased by Crestfield Farm, Hopewell, New Jersey 1600.00

Rally Blackbird Lady 33d 1195596, calved 2-21-49; sire, Bell Boy Revomere 888903; purchased by Runacres Farm, Madison, Connecticut 1300.00

Rally Pride 41st, calved 3-29-49; sire, Blackcap Bardolier G. R. 10th 847476; purchased by Yen-Agin Farm, Millbrook, New York 1200.00

Old Elkton Farms

A Great Young Bull in Service

•

Look for his Calves in 1951

•

A well bred young Bull

•

See him at Old Elkton at any time

•

Prince 29th of Essar 1095085

WHITNEY GROVE, Manager

SOLORN BARKER, Herdsman

MR. and MRS. L. W. TURNER, Owners

Old Elkton Farms, Forest, Virginia

Beth of Broadwall 1161137, calved 3-14-49; sire, Amandale's Bandolier 10th 1027013; purchased by Yen-Agin Farm, Millbrook, New York 1250.00

Phildorn Blackcap Lassie 1192784, calved 4-6-49; sire, Bethel Elbanor 2d 814677; purchased by Wallbridge Farm, Millbrook, New York 1000.00

Broadwall Blackcap 2d 1157917, calved 3-3-49; sire, Eventuation of C. R. 763762; purchased by Broadwall Farm, Greene, Rhode Island 1050.00

Rally Burgess 34th 1195613, calved 5-5-49; sire, Oldfields Pride Eric 4th 728832; purchased by Red Shields Farm, Brewster, New York 5000.00

Rally Georgina 5th 1210080, calved 5-15-49; sire, Oldfields Pride Eric 4th 728832; purchased by Hideaway Farm, Chester, New Jersey 1500.00

Rally Pride 42d 1195614, calved 5-5-49; sire, Oldfields Pride Eric 4th 728832; purchased by Seven Lakes Farm, Yorktown Heights, New York 650.00

Rally Zarina 6th 1210086, calved 5-18-49; sire, Oldfields Pride Eric 4th 728832; purchased by Hideaway Farms, Chester, New Jersey 2400.00

Rally Blackbird Lady 36th 119561, calved 4-12-49; sire, Oldfields Pride Eric 4th 728832; purchased by Runacres Farm, Madison, Connecticut 600.00

Rally Elba 20th 1210084, calved 5-17-49; sire, Oldfields Pride Eric 4th 728832; purchased by Firland Farms, Sand Lake, New York 650.00

Eline of Rally Farms 13th 1195597, calved 2-23-49; sire, Eileenmere 1026th 947-780; purchased by Panther Ledge Farm, Allamuchy, New Jersey 3400.00

Rally Edella 45th 1210087, calved 5-18-49; sire, Eileenmere 1026th 947780; purchased by Ess Kay Farm, East Aurora, New York 2600.00

Rally Burgess 35th 1210085, calved 5-17-49; sire, Eileenmere 1026th 947780; purchased by R. E. B. Blanton, Ruther Glenn, Virginia 2000.00

Rally Pure Pride 1195605, calved 4-3-49; sire, Eileenmere 1026th 947780; purchased by J. Garrett Tolan, Pleasant Plains, Illinois 2200.00

Rally Edella 44th 1195609, calved 4-7-49; sire, Eileenmere 1026th 947780; purchased by Shadow Isle Farm, Red Bank, New Jersey 2100.00

Rally Eline 2d 1200460, calved 8-11-49; sire, Hother Bardolier 5th 945037; purchased by El-Jon Farms, Rose Hill, Iowa 4000.00

Rally Erica 18th 1200460, calved 4-16-49; sire, Hother Bardolier 5th 945037; purchased by Yen-Agin Farm, Millbrook, New York 1500.00

Rally Enzora 22d 1200456, calved 4-2-49; sire, Bandolier of Don Head 26th 1021-566; purchased by Yen-Agin Farm, Millbrook, New York 2000.00

Rally Barbara 17th 1200455, calved 3-30-49; sire, Bandolier of Don Head 26th 1021566; purchased by Kentridge Farm, Cornwall, New York 1550.00

Rally Eriskay 1200457, calved 4-3-49; sire, Hother Bardolier 5th 945037; purchased by Panther Ledge Farm, Allamuchy, New Jersey 2050.00

Rally Blackcap 36th 1200458, calved 4-5-49; sire, Hother Bardolier 5th 945037; purchased by Harry C. Yates, Orchard Park, New York 1200.00

Rally Blackcap Lassie 8th 1195598, calved 3-18-49; sire, Bell Boy Revomere 888903; purchased by Yen-Agin Farms, Millbrook, New York 1500.00

Rally Blackcap Lassie 7th 1195599, calved 3-18-49; sire, Bell Boy Revomere 888903; purchased by Yen-Agin Farms, Millbrook, New York 1500.00

Rally Blackcap 33d 1195610, calved 4-12-49; sire, Bell Boy Revomere 888903; purchased by Seven Lakes Farm, Yorktown Heights, New York 750.00

Eline of Rally Farms 14th 1198471, calved 5-16-49; sire, Highland's General 10th 689613; purchased by Wallbridge Farm, Millbrook, New York 1225.00

Rally Erica 17th 1218764, calved 5-23-49; sire, Gallagher's Bardolier 997970; purchased by Our Farms, White House, New Jersey 700.00

Rally Blackbird Lady 37th 1210081, calved 5-15-49; sire, Gallagher's Bardolier 997-970; purchased by Charles Donneman, Towanda, Pennsylvania 1000.00

Rally Kindew 9th 1210090, calved 5-30-49; sire, Gallagher's Bardolier 997970; purchased by Great Oaks Stock Farm, Rochester, Michigan 725.00

Rally Irene 8th 1232711, calved 8-3-49; sire, Gallagher's Bardolier 997970; purchased by Harry C. Yates, Orchard Park, New York 750.00

Broadwall Blackbird Lady 3d 1157918, calved 3-27-49; sire, Eventuation of C. R. 763762; purchased by Broadwall Farms, Greene, Rhode Island 735.00

Rally Juana Erica 1232710, calved 5-16-49; sire, Eventuation of C. R. 763762; purchased by Charles Donneman, Towanda, Pennsylvania 1125.00

Phildorn Black Lassie 2d 1192785, calved 6-10-49; sire, Bethel Elbanor 2d 814677; purchased by Wallbridge Farm, Millbrook, New York 500.00

Phildorn Blackcap 2d 1192787, calved 6-25-49; sire, Bethel Elbanor 2d 814677; purchased by Yen-Agin Farm, Millbrook, New York 700.00

Phildorn Black Lady 1192788, calved 6-15-49; sire, Bethel Elbanor 2d 814677; purchased by Yen-Agin Farm, Millbrook, New York 450.00

Rally Blackcap 34th 1195612, calved 4-15-49; sire, Rally Zar Eric 872843; purchased by Gibbett Hill Farm, Groton, Massachusetts 1600.00

Rally Elba 21st 1232712, calved 9-2-49; sire, Rally Zar Eric 872843; purchased by Yen-Agin Farm, Millbrook, New York 2800.00

Rally Barbara 15th 1210076, calved 5-6-49; sire, Rally Zar Eric 872843; purchased by Kentridge Farm, Cornwall, New York 1125.00

Rally Elba 19th 1195604, calved 4-1-49; sire, Rally Zar Eric 872843; purchased by Cochran Farm, North Salem, New York 1000.00

Rally Viola K. 1195600, calved 3-22-49; sire, Rally Zar Eric 872843; purchased by Cold Saturday Farm, Finksburg, Maryland 750.00

Rally Blackcap 35th 1210077, calved 5-8-49; sire, Rally Zar Eric 872843; purchased by Gibbett Hill Farm, Groton, Mass. 800.00

Rally McHenry Blackcap 1195608, calved 4-6-49; sire, Rally Zar Eric 872843; purchased by Broadwall Farm, Greene, Rhode Island 850.00

Rally Erica 15th 1210078, calved 5-9-49; sire, Rally Zar Eric 872843; purchased by Firland Farms, Sand Lake, New York 500.00

Annfield *Plantations*

Aberdeen-Angus Herd Established in 1933

WILLIAM BELL WATKINS
Owner

CONRAD GROVE
Manager

BERRYVILLE Clark County VIRGINIA

What

of the Morrow?

This ever changing world—
Time and Tide wait for No Man!

Are You Insuring Improvement
for Tomorrow?

A Son of **Imp. Prince of Rowley** *would help in*
your Herd Improvement Program

Edward Jenkins
Owner-Manager

Red Gate Farm

"In the Beautiful Shenandoah Valley"

Millwood Virginia

Cochran Farm Sale

North Salem, New York, Sept. 13th

SUMMARY:

47 Lots	$66,800.00, average	$1421.27
7 Bulls	16,875.00, average	2410.71
40 Cows	49,925.00, average	1248.12
Top 5 Head	21,750.00, average	4350.00
Top 10 Head	65,300.00, average	6530.00
Top 15 Head	73,700.00, average	4913.33
Top 20 Head	79,450.00, average	3972.50

Top Bull (Tie)—Kibworth Miss Burgess; purchased by Mahrapo Farms, Mahawh, New Jersey 5000.00

Top Bull (Tie)—Runnymede Prince Erian 1237444, calved February 10, 1950; sire, Prince Sunbeam 405th 1078680; dam, Whitney Erianna 1018746; purchased by Flying H. Ranch, Valley, Wyoming 5000.00

Top Cow—Edella of R. L. S. 5th 1027462, calved September 4, 1947; sire, Prince Eric of Sunbeam 744659; dam, R. L. S. Edella 717761; purchased by Red Shields Farm, Brewster, New York 4100.00

Second Top Cow—Runnymede Blackcap Bessie 1223057, calved October 18, 1949; sire, Hideaway Envious Eric 663493; dam, Dee-L-Vee's Blackcap Bessie 882-950; purchased by Mole's Hill Farm, Sharon, Connecticut 3600.00

Third Top Cow—Runnymede Blackberry 990th 1159662, calved March 27, 1949; sire, Prince Sunbeam 105th 784382; dam, Blackberry of El-Jon 5th 945808; purchased by Angus Valley Farms, Tulsa, Oklahoma 3050.00

BULLS:

Blackcap Prince Eric C. F. 1095428, calved 8-2-48; sire, Prince Eric of Sunbeam 744659; purchased by Angus Valley Farms, Tulsa, Oklahoma 2600.00

Kibworth Miss Burgess; purchased by Mahrapo Farms, Mahwah, New Jersey 5000.00

Cochran's Black Elbonier 120th 1075399, calved 6-21-48; sire, Ankony Blackbar 652334; purchased by Silver Top Farms, Belton, Missouri 550.00

Runnymede Evader C. F. 1100185, calved 9-5-48; sire, Hother's Evader Revolution 851442; purchased by Robert Montgomery, New Hope, Pennsylvania 2000.00

Runnymede Epponian 1159659, calved 3-15-49; sire, Hother Quality Bardolier 1000-707; purchased by Old Bailey Manor, Brewster, New York 1000.00

Bandolier of Runnymede 1186435, calved 9-1-49; sire, Good Hope Hother's Bandolier 1043059; purchased by Anthony Duke, Westport, Connecticut 725.00

Runnymede Prince Erian 1237444, calved 2-10-50; sire, Prince Sunbeam 405th 1078680; purchased by Flying H. Ranch, Valley, Wyoming 5000.00

COWS:

Edella of R. L. S. 5th 1027462, calved 9-4-47; sire, Prince Eric of Sunbeam 744-659; purchased by Red. Shields Farm, Brewster, New York 4100.00

Runnymede Evergreen Erica 1228064, calved 1-1-50; sire, Prince Sunbeam 405th 1078680; purchased by F. W. Defoe, Andrews, South Carolina 2000.00

Runnymede Eline 790th 1237441, calved 1-29-50; sire, Prince Sunbeam 405th 1078-680; purchased by Hideaway Farms, Chester, New Jersey 2500.00

Runnymede Princess Blackcap 441st 1253-468, calved 2-17-50; sire, Prince Sunbeam 405th 1078680; purchased by Ankony Farm, Rhinebeck, New York 500.00

Runnymede Miss Burgess 142d 1253469, calved 2-25-50; sire, Prince Sunbeam 405th 1078680; purchased by Meadow Lane Farm, North Salem, New York 1000.00

Runnymede Blackberry 991st 1253471, calved 2-27-50; sire, Prince Sunbeam 405th 1078680; purchased by Shadow Isle Farm, Red Bank, New Jersey 750.00

Runnymede Blackberry 990th 1159662, calved 3-27-49; sire, Prince Sunbeam 105th 784382; purchased by Angus Valley Farms, Tulsa, Oklahoma 3050.00

Hother Bondolita 2d 1127994, calved 10-3-48; sire, Hother's Bardolier 2d 910078; purchased by Big Brook Farms, Holmdel, New Jersey 875.00

Erica Bardoletta C. F. 1063638, calved 2-1-48; sire, Blackcap Bardolier G. R. 14th 881438; purchased by Panther Ledge Farm, Allamuchy, New Jersey 900.00

Barbara 6th of Le Baron 1013132, calved 3-11-47; sire, Epponian 6th of Broadview 596458; purchased by Shadow Isle Farm, Red Bank, New Jersey 1200.00

Miss Burgess Bandolia C. F. 140th 1073-214, calved 5-15-48; sire, Ankony Blackbar 652334; purchased by Meadow Lane Farm, North Salem, New York 1000.00

Black Barcap C. F. 230th 1072216; calved 5-21-48; sire, Ankony Blackbar 652334; purchased by Panther Ledge Farm, Allamuchy, New Jersey 550.00

Cochran's Primrose Pride 72d 1083876, calved 7-10-48; sire, Ankony Blackbar 652334; purchased by Gibbett Hill Farm, Groton, Massachusetts 900.00

Runnymede Blackbird 1094905; calved 9-13-48; sire, Ankony Blackbar 652334; purchased by Mrs. A. Dorn, Castleton, New York 750.00

Runnymede Princess Blackcap 440th 1159-665, calved 4-2-49; sire, R. L. S. Prince Eric 26th 991149; purchased by Mrs. A. Dorn, Castleton, New York 700.00

Runnymede Valentina 511th 1143721, calved 2-14-49; sire, Hother Quality Bardolier 1000707; purchased by Hideaway Farms, Chester, New Jersey 1500.00

Runnymede Queen Mother 491st 1143723, calved 3-3-49; sire, Hother Quality Bardolier 1000707; purchased by Panther Ledge Farm, Allamuchy, New Jersey 1550.00

Runnymede Erosa 811th 1159660, calved 3-18-49; sire, Hother Quality Bardolier 1000707; purchased by Mole's Hill Farm, Sharon, Connecticut 1850.00

Runnymede Queen Quality 563d 1159669, calved 5-2-49; sire, Hother Quality Bardolier 1000707; purchased by Seven Lakes Farm, Yorktown Heights, New York 525.00

Runnymede Elba 520th 1159670, calved 5-3-49; sire, Hother Quality Bardolier 1000-707; purchased by Robert Montgomery, New Hope, Pennsylvania 925.00

Miss Blackcap of Runnymede 1186434, calved 8-6-49; sire, Hother Quality Bardolier 1000707; purchased by Panther Ledge Farm, Allamuchy, New Jersey 900.00

Runnymede Black Quality 1186436, calved 9-2-49; sire, Hother Quality Bardolier 1000707; purchased by Echoe Hill Farm, Ridgefield, Connecticut 525.00

Runnymede Black Bettina 1186437, calved 9-2-49; sire, Hother Quality Bardolier 1000707; purchased by Panther Ledge Farm, Allamuchy, New Jersey 1350.00

Whitney Edella 8th 1142124, calved 1-24-49; sire, Envious Blackcap B. 6th 504-417; purchased by Mahrapo Farms, Mah-

Another Top Comes to Elysian!

Ellunamere 18th 1136552

Sire: ★★★EILEENMERE 500th 699155	★★★Eileenmere 85th 470007	★Eileenmere 32d 428072	★★Eileenmere 15th
			Blackbird Girl 7th
		★Enchantrene 364519	Shady Brook Elwood
			Elmland Erica A. 7th
	★Edwina 7th G. M. 534304	Maid's Belmore 489378	Belmore Star
			Blackbird Maid 37th
		Edwina 5th G. M. 504963	Belasco 6th 408627
			Edwina M. 3d
Dam: ELLUNAMERE 13th 995628	Eileenmere 487th 668743	★★★Eileenmere 85th 470007	★Eileenmere 32d
			★Enchantrene
		Pauline T. 6th 523013	★Eileenmere 32d
			Pauline T. 4th
	Elluna Erica 2d 469975	Glencarnock Revolution 10th 373689	★★★Blackcap Revolution
			Elbana of Glencarnock 3d
		Elluna Erica 414337	Elberon 2d 340178
			Elluna E. 2d 365523

A top selling female in the 1950 Tolan Farms "Cattleman's Holiday" sale. Her full sister was the Reserve Grand Champion Female at the 1947 Illinois State Fair. Her full brother is LEEDANMERE 500th, John Postley's great herd Bull which sired the second top selling Female of 1950.

ELLUNAMERE 18th was a Second Prize Winner at the 1950 All American Futurity and also at the 1950 Illinois State Fair.

We have always wanted an ELLUNA ERICA. We believe we now have a top one and she is bred to the Champion, EILEENMERE 1050th.
The Farm is about 35 miles out of Washington D. C.

• • •

Elysian Farms, Haymarket, Virginia

MR. and MRS. MILTON R. WESTCOTT, Owners **MAX TAPPERO, Herdsman**

wah, New Jersey 1500.00

Whitney Miss Burgess 25th 1150818, calved 2-27-49; sire, Ravenswood Bandolier 12th 681148; purchased by Gibbett Hill Farm, Groton, Massachusetts 800.00

Runnymede Miss Quality 1191293, calved 9-16-49; sire, Eileenmere 1032d 960440; purchased by J. Garrett Tolan Farms, Pleasant Plains, Illinois 2100.00

Runnymede Rosebara 1250th 1224581, calved 10-13-49; sire, Blackbird Epperman of Le Baron 910787, purchased by J. Garrett Tolan Farms, Pleasant Plains, Illinois 800.00

Runnymede Primrose 73d 1186439, calved 9-19-49; sire, Good Hope Hother's Bandolier 1043059; purchased by Panther Ledge Farm, Allamuchy, New Jersey 1150.00

Runnymede El-Josie 680th 186440, calved 9-22-49; sire, Good Hope Hother's Bandolier 1043059; purchased by Rally Farms, Millbrook, New York 1000.00

Runnymede Blackcap 840th 1228070, calved 1-4-50; sire, Good Hope Hother's Bandolier 1043059; purchased by Mrs. A. Dorn, Castleton, New York 450.00

Runnymede Erica 410th 1228065, calved 1-2-50; sire, Good Hope Hother's Bandolier 1043059; purchased by Panther Ledge Farm, Allamuchy, New Jersey 550.00

Runnymede Evening Erica 1159675, calved 5-13-49; sire, Enchanter of Don Head 24th 870641; purchased by Gibbett Hill Farm, Groton, Massachusetts 900.00

Runnymede Blackcap Bessie 1226057, calved 10-18-49; sire, Hideaway Envious Eric 663493; purchased by Mole's Hill Farm, Sharon, Connecticut 3600.00

Runnymede Miss Wix 1124765, calved 1-3-49; sire, Blackbird Bandolier of Page 12th 582955; purchased by Wallbridge Farm, Millbrook, New York 1000.00

Mole's Hill Miss Burgess 30th 1148141, calved 11-5-48; sire, Ravenswood Eric 100th 845802; purchased by Jump Hill Farm, Easton, Connecticut 875.00

J Bar C Blackwood 1071918, calved 4-1-48; sire, Eileenmere 310th 595369; purchased by Seven Lakes Farm, Yorktown Heights, New York 800.00

Mole's Hill Queen Mother 152d 1169072, calved 5-7-49; sire, Dalkeith 4th 775912; purchased by Mrs. A. Dorn, Castleton, New York 550.00

Miss Burgess 12th of Le Baron 1095748, calved 6-22-48; sire, Le Baron Epponian 738145; purchased by C. V. Whitney Farms, Lexington, Kentucky 1050.00

Georgina 2d of Amandale 1145827, calved 8-13-48; sire, Epponian Pride Eric 837-629; purchased by Meadow Lane Farms, North Salem, New York 2200.00

Blackbird of Sharon 14th 1097101, calved 9-25-48; sire, Bandolier of Le Baron 738171; purchased by Mrs. A. Dorn, Castleton, New York 700.00

A Summer in Scotland

(Continued from page 57)

interesting home from a historical angle. It is thought that in olden times there was a chapel located here, although no trace of it has been found. However, a part of this home was built in 1500, and there are some very fine wood-carvings in the present dining room, which is thought to have been carved by the monks living there during the early times. Other parts of the home had been built from time to time, and the date 1825 was on the chimney of the newer part. The grounds are very spacious and lovely, over-looking the Leader River and fields and woods surrounding the estate.

At Dalmeny we were shown the main herd bull, Stype Jovial Cavalier. This bull is exceptionally short-legged and compact, and the bull calves we found in the pasture sired by him were the same type. Our time was rather short here, so did not see all of the cows.

We arrived in Perth about 8:30, and again stepped from the station platform into the hotel. Arthur got busy on the telephone again, and called Mr. John Niven, who said he would call for us the next morning, so we went to bed, still happy with Scotland. It seems strange to go to bed when it is

Valley Vista Farm

Presenting Our 2 Herd Bulls

Carbonier 3d of Winton

and

Pridlemere of Le Baron

A double bred Grandson of the INTERNATIONAL Grand Champion—EPPONIAN 8th of ROSEMERE. You are most cordially invited to visit Valley Vista, and inspect our Herd and our Herd Bulls.

C. B. Feagans, Jr. Rt. 3 **Lynchburg, Virginia**

Highlands *Sells Daughters of These Bulls*

HIGHLANDSMERE

In the Atlantic Angus Association Sale November 14th Timonium, Maryland

AMANDALE BANDOLIER 5th

Bummer Maid 8th of Highlands 1224652

A Maid of Bummers by HIGHLANDSMERE, who is by EILEENMERE 585th. Her dam is a daughter of BURGESS 101st, also a Maid of Bummers. This Cow is the dam of a Highlands herd Bull (HIGHLANDS BURGESS 2d). THE HEIFER SELLS OPEN.

Blackcap E. 7th of Highlands 1117814

Sired by AMANDALE BANDOLIER 5th and from a daughter of our great sire, GENERAL BLACKCAP of LONJAC—a beautifully bred Blackcap selling bred to HIGHLANDS BURGESS 6th, our 1950 "Spotlight" Sale Bull. This tribe is among our top producers.

Highlands, Round Hill, Virginia

MR. and MRS. WALTER S. FOX KENNETH E. LITTON GEORGE FRYE

hardly dark, but if we didn't I am afraid we would have lost out on our rest, as it was past ten o'clock before it was quite dark. I happened to waken once or twice during the wee hours of the morning, and found it was getting daylight at about 3:00 to 3:30. However, we didn't try any early rising—we got disgustingly lazy—barely managed to get up in time to have our breakfast before the dining rooms closed—9:00 to 9:30.

But now back to our new friends. Mr. Niven, a man of very pleasing personality, came for us at 9:30 A. M., and took us to his farm, Gloagburn. Mrs. Niven, a woman with whom I immediately felt at home, greeted us at the door. We were soon having coffee and getting acquainted. Then we all went out to the steddings (barns in our country) to look at the cattle. We first saw four heifers which were being fitted for the Perth show. We had a very interesting time judging the four, and although there may have been some difference of opinion, it wasn't very serious, as any one of them could very well win her place. I shall be interested in hearing how they stand when they get to the show. I know I must have made a better guess than Arthur!

Then we went out to the various pastures to see the cows and calves—and the wonderful grass and scenery! It must be an inspiration to the farmers in Scotland to have the hills and mountains to look at, as they are going about their work! Here at Gloagburn we found a herd of about forty cows, and this is the usual size of the Aberdeen-Angus herds in Scotland—thirty to fifty cows. Mr. Niven has been in the business for about thirty-five years, and his father before him was a cattle man. And the son, who is very active in the management of the farm, will be the third generation of cattle men on this farm.

The cows here are a beautiful lot; there were some wonderful bull calves getting ready for the Perth sale next February, and this herd has bred many Perth prize winners, and bulls from this herd have sired some of the great prize winners of the Argentine.

The two year old bred heifers at this place were just the type that Mary liked, and she selected a Witch of Endor that will soon be raising calves in Iowa.

After looking through Mr. Niven's fine herd of modern type cattle and watching his keen eye appraising the cattle which he took us to see the next day, we could see why he is one of the men who has been called upon to judge shows, not only in Scotland, but in the Argentine.

After a very thorough "looking" of these cattle we again went to the house for a little visit, and by this time their son had come in from work, and it was a pleasure to meet him—a young lad of eighteen, whose heart is in the interest of their cattle and farm, and who is taking a very active part in the young farmers' organization in their community.

We left the Niven's home to be met at Perth by Major and Mrs. Dixon, first having had lunch with Mr. Niven at the hotel. Another beautiful drive through the country to Ledcameroch, the Dixon farm.

As soon as we reached the farm, Major and Mrs. Dixon took us to the pastures, Mrs. Dixon being as interested in the cattle as the Major. This is a new herd; has been going about eight years, and the twenty cows in the herd are very thick, typy cows. The herd bull, Stype Jemidaed Eric, is certainly a short-legged, well-covered bull, and his bull calves which were headed for the Perth sale, looked to be the right

Adams Plantation

4 GOOD REASONS

Why everyone who sees our four herd Bulls comments to the effect that they are a uniformly good set of modern type Bulls, with the quality necessary and the character that has built our great breed. The blood lines are representative of the best the breed affords.

Prince Eric Esquire

. . . . . 1949 International Reserve Grand Champion Bull.

Plus

Eileenmere A. 32d 1045299

Full Brother to EILEENMERE 999th, Penney and James $20,000.00 son of EILEENMERE 487th.

Elbar Black C. 660242

1943 National Show and Sale Reserve Champion Bull.

Blackbird Eppy of Le Baron 4th 910766

"Supreme Champion" Virginia Breeders' "Spotlight" Show and Sale.

Visitors Always Welcome

Adams Plantation

JULIAN ADAMS, Owner — ADAM REED, Herdsman

Lynchburg — **Virginia**

type. Here as well as every place we went, we were amazed at the fine condition of the cows, and how fat the big bull calves were, where only pasture is used.

We got back to Perth early enough that afternoon to go shopping. And when I saw the tweeds, had to buy some for the daughters. Arthur had been quite happy about my shopping so far—but I had warned him—so he didn't seem too bothered when I wanted to buy various things. If we had had room to carry things, I don't believe he would have gotten off so easily, as the Scotland woolens have that look about them: "take some with you".

The next morning Mr. Niven came for us early, and we drove through very picturesque country to the Glenalmond farm of Sir William Rootes, and, were taken about the farm by Alex Ogg, the man who fits Sir William Rootes' bull calves for the Perth sale. The main herd is maintained at Stype farm in England. The Stype cattle have been heavy winners in recent shows.

Then off through more beautiful farm and pasture land, with the mountains on all sides. We arrived in Alberfalda in time for lunch—since we had a little time to wait for lunch, we walked down town, and much to my joy—and Arthur's sorrow—we came to Heggerts' Woolen Store, one of the best known in this part of the country—well, I couldn't pass by.

After lunch we wound our way through the mountains to the beautiful estate of R. Wemyss Honeyman Derculich Farm, where again we had a grand time going from pasture to pasture with Mr. Doiz, the Estate manager, and Mr. Smart in charge of the Aberdeen-Angus cattle. (How these Scottsmen can walk! But I never let down, and made them think I was used to walking through miles of pastures, as they were—it's good for the figure!)

At Derculich we saw Prince Pridemar of Gaidrew, a bull that has sired some of the good herd bulls of Scotland. I think much of his record is due to the very good smaller type cows in the herd of the old Ballindalloch breeding. Here the best bull calves were on nurse cows, which were allowed to run in the pasture with the calves so they could nurse at will.

After leaving Derculich, we just had time to get back to Perth to take an evening train to Aberdeen—the hotel porter had taken our suitcase to the train and was holding a seat for us when we arrived on the run. We did take time out for tea in a lovely tea garden by the way. Speaking of tea, we became quite the tea drinkers, and we both liked it. It's surprising how a cup of tea, such as they make in Scotland, refreshes one—and the delicious cakes which are served with the tea do their bit.

We regretted to have to say goodbye to Mr. Niven, as we had had such a splendid two days with him—but all good things seem to have an end. The nice thing about our stay in Scotland was that there were always more nice people ahead for us to meet.

We had felt we were being treated royally by everyone we met in Scotland, but when we arrived in Aberdeen, we knew we had reached the height of something, because when a young bellhop ushered us into a very lovely room, with a bow and a big wave of his arm, he stated that we were now in a part of the Royal suite.

Thursday morning we were up a little earlier than usual, as we were to meet Mr. Alexander Keith, Secretary of the Aberdeen-Angus Society of Scotland, at 9:30. We walked to his office, and in a few minutes he was ready to take us to the country.

Our first stop was at Douneside, where Mr. Victor Fredley, the Estate Manager, and Mr. George Cowe, herdsman, showed us the cattle.

Here we saw Emor of Derculich, Supreme Champion at Perth in 1948, and purchased for 7100 guineas, or about $22,000.00. This bull is short of leg, great width, with a good head; he is just the type that wins at our

Agassiz Farms *"Aberdeen-Angus of Merit"*

Presents Two Herd Bulls

PRINCE QUALITY M. B. 2d and REVOLT 10th of WOODLAWN

Young Stock For Sale

You are cordially Invited to Visit
Agassiz Farms and Inspect Our Herd

W. A. Plath

Davenport Phone: Leonard 4444 **North Dakota**

Viewlawn Herds
ESTABLISHED 1903
Aberdeen-Angus Cattle

Presenting the Pedigree of

Prince Elgon of Angus Valley 1000520

Sire: PRINCE ELGON 735062	Elgon Sunbeam 543733	Black Prince of Sunbeam 504521	Black Peer of St. Albans
			Pride 17th of Sunbeam 407797
		Elmaretta Mc 5th 452678	Ennoble Elba 390105
			Elmaretta English 348335
	Erica Marie 4th of Sunbeam 569525	Revolution of Sunbeam 468380	Revolution 100th 429423
			Elga Marshall 9th 446274
		Erica Marie 9th 434227	Earl Eric Marshall 392402
			Erica Marie 7th 399639
Dam: BLACKBIRD F. of R. L. S. 877518	Envious Burgess B. 542487	Envious Blackcap B. 6th 504417	Envious Marshall 3d 438496
			Blackcap Lassie B. 9th 459883
		Miss Burgess B. 4th 484423	Envious Marshall 3d 438496
			Maid of Rose Hill 441905
	Belleau Blackbird 521304	Elon of Kirksville 495991	Rabban 450565
			Eota of Clear Brook 2d 392059
		Blackbird Tolan 16th 492982	Eileenmere 73d 459271
			Blackbird Daisy 31st 453074

Now Offering **20 Good Cows** *for Sale*

About half of them with Calves at Foot
Rest to Calf this Fall—Rebred to . . .

Prince Elgon of Angus Valley 1000520

VISITORS ALWAYS WELCOME

Charles M. Miller, Harmony (Minnesota) R. M. Miller, Mabel

Duffy Angus Farms
. . . . REGISTERED ABERDEEN-ANGUS

BANDOLIER-EILEENMERE BREEDING
Herd Sire
Black Bandolier D. 15th 897625
Grandson and Great-Grandson of
BANDOLIER of ANOKA 462299

Plan to attend the Western Aberdeen-Angus Sale in conjunction with the Les Ljungdahl Dispersion at Greeley, Colorado, November 2d.

Frank Duffy, owner Herman Swartz, mgr
LONGMONT, COLORADO
Route 2, Box 296 Phone 02835

Western
. . . . ABERDEEN-ANGUS ASS'N, INC.

Choice offering selling at
Greeley Colo., Nov. 2d

Plan to attend this sale of foundation stock. Included in the sale will be a complete dispersion of one of the top herds of this territory. Write now for your catalog of this sale and for your other needs in Registered and Commercial Aberdeen-Angus.

LES LJUNGDAHL, Secretary
634 18th Street Phone Main 4339
DENVER, COLORADO

best shows. This herd is one of the leading show herds of Scotland. And their cow, Bessie Bremmer 4th of Douneside, has been undefeated.

In Scotland, showing does not stop with two year olds, but the older cows are shown with calf at side, and it makes a pleasing sight at the show, to see the good cows with their calves led at their side.

After a thorough "going over" and discussion of this very fine herd of cattle, Mr. Fredley joined us at lunch. We waited for a shower to go over, and then started on our way again. It seems to rain very easily in Scotland, but while we were there, we had only short showers, and then the sun was out again. I guess the showers must be all right, as we never saw more luxurious grass and hay.

We arrived at Candacraig, the very fine home and farm of Major and Mrs. A. F. Wallace. Mrs. Wallace and her daughter, Jeannie, were at the steddings to greet us, and we immediately started looking at their herd. We especially enjoyed our short stay here, because of Mrs. Wallace's enthusiasm about her cattle, as well she might. It seems that she has the Aberdeen-Angus cattle, while Major Wallace has the crossbreds. She knew every one of her cows and heifers by name, and every one was a friend. It was an inspiration to watch her going amongst them, with a friendly pat for each one. Perhaps that was part of the reason they were so alert—they wanted her approval. I know we walked several miles from pasture to pasture, but we didn't realize it, as the setting of the farm and home is about all one could desire—fields and pastures in all directions, with the magnificent mountains in the background.

This is rather a new herd of about thirty cows. We found many fine animals, and the seven two year old heifers and eight yearling heifers all sired by the herd bull, Prince of Morven, were the most uniform heifers one could hope to find. In Scotland the cattle are very quiet, as they are housed and handled much in the winter, but the cattle man here was especially good with the cattle, and they came at his call.

After we had finished with the cattle, we returned to the house, where we met Major Wallace and Mrs. Wallace served tea. After tea, while visiting in the living room, two more members of the family came in, a younger daughter, and a young son of a little more than a year. There were two other sons, and another daughter, who were not at home.

I would like to write more about the grand people and lovely homes where we have visited, but this story would become much too long.

We expected to leave for Kelso on Friday, and thought we would not have any more time for cattle—but Mr. Keith found that we could take a later train than we had planned to take, and thereby give us

Black Prince of Sunbeam

Sunbeam and Earl Marshall Breeding...

EVER PRINCE of SUNBEAM by BLACK PRINCE of SUNBEAM. His sons head many well known herds. We continue this line in our herd thru the use of EVER PRINCE REVOLUTION 4th; BAR EVER PRINCE; EVER PRINCE 44th and EVER PRINCE 100th.

Now offering Several Young Bulls

Krotz Stock Farm

Jos. & Marshall J. Krotz — Odell, Neb.

BON-VIEW FARM

Registered Aberdeen-Angus Since 1918

Bred Heifers

Offering a Choice Group of BRED HEIFERS that are a credit to a Breeder's Choice . . . A few are BRED to our Impressive JUNIOR HERD SIRE, GEORGINAS ERIC R., a grandson of EILEENMERE 487th, with BLACK PRINCE of SUNBEAM on the Dam's side.

Dunwalke Elgon 727966

By BAR PRINCE of SUNBEAM, One of our Senior Herd Sires with many Daughters in our Herd . . .

Choice breeding stock FOR SALE at all times . . . Visitors always welcome.

CLARENCE E. HILLMAN — CANOVA, SOUTH DAKOTA

Applewood

Featuring the GET of

Applewood Bandolier 135th

A son of BANDOLIER of ANOKA 2d (Full brother to International Grand Champion.)

For Sale:

Good set of Calves by "135th". Some are double bred BANDOLIERS . . . And a few Calves by ELBA'S BARDOLIER, blood that does good for other breeders . . . Also, 8 Bulls, 12 to 16 months old.

2 Miles West, 6½ North

Applewood Angus Farms

Herman Custer, Manager

EDWARD POLKA, RIVERTON, NEB.

R. E. WERNER, Owner — D. E. LAW, Supt.

Thunderbird Ranch

Norbeck, South Dakota

Following is one of Several Yearling Bulls for Sale by Private Treaty from our

Selections from Famous Pedigrees

Tebar Bandolier 2d 1195068

Calved July 9, 1949

Sire: PRINCE of SKY RANCH 22d 956522
- Prince Sunbeam 81st 754738
  - Black Prince of Sunbeam 504521
  - Erica Marlene 8th 398328
- Highland Barbara 8th of Ada 697910
  - Dolly's Revolution of Ada 571092
  - Highland Barbara 2d of Ada

Dam: BLACKBIRD of PAGE 70th 936767
- Buxom Bandolier 564126
  - Eric Bandolier of Brookdale 3d
  - Blackcap Heiress 88th 517294
- Blackbird of Page 49th 547769
  - General of Ada 483257
  - Blackbird Harrison 37th 401357

Aberdeen-Angus — VISITORS WELCOME—INCLUDING PHEASANT SEASON — **Berkshires**

Goodfellow Homestead Farms

GEORGE E. GOODFELLOW & JOHN A. GOODFELLOW

Springfield R.F.D. 6 Ohio

The **GET** *of our* **"Prince Eric"** *Herd Bulls:*

R. L. S. Prince Eric 13th

1948 Ohio Grand Champion

and

R. L. S. Prince Eric 23d

1949 Ohio Reserve Champion

Appear to be getting better as times goes on, but of course they are being used on some of THE BEST BRED COWS TO BE HAD ANYWHERE.

GOOD BULL PROSPECTS FOR SALE

Pay us a visit and see our herd

George E. Goodfellow **John A. Goodfellow**

time to go to Banks, the home of Mr. and Mrs. A. Beddie—also the home of the Gammers—which Arthur will tell you about.

So again we drove through the fertile countryside and this time followed the beach for quite a distance, so we had both the sea and the mountains on this bright, sunny morning. Mr. Keith drove to his farm, which was on the way to Banks—and what an ideal place he has, by the side of the sea!

Our time with the Beddies was short, but long enough to see some of the cattle, and a cup of coffee with Mrs. A. Beddie and Mrs. Beddie, Sr. Here also, we met young Mr. Beddie, who was not very old, but with a keen interest in everything in his small world, and who made Mr. Keith very happy, because he had tried to say his name, and when he saw Mr. Keith as much as told him so, with a grand smile.

Here at Banks is where nearly all the Gammer cows in Scotland are owned, as this family was developed by the father of Alex Beddie, the present owner. We were soon in the pastures looking at the fine cows and soon had our eye on the show cow, Gammer Eulona, who won first in her class at the Royal Highland Show in 1948; first and reserve female in 1949, as well as many other winnings in 1948 and 1949. In the pasture with this great show cow was a sister of show yard caliber, as well as a two year old heifer that had won many firsts. When we reached the pasture with the yearling heifers, Mary and I really started to look them over, for here were five Gammer heifers, all bred to Jemor of Douneside, a really short legged young bull, who had been Champion at Aberdeen in 1950. After considerable looking, we finally picked on Gammer Glydia 148355, a very short-legged, thick little heifer, which looked like she be-

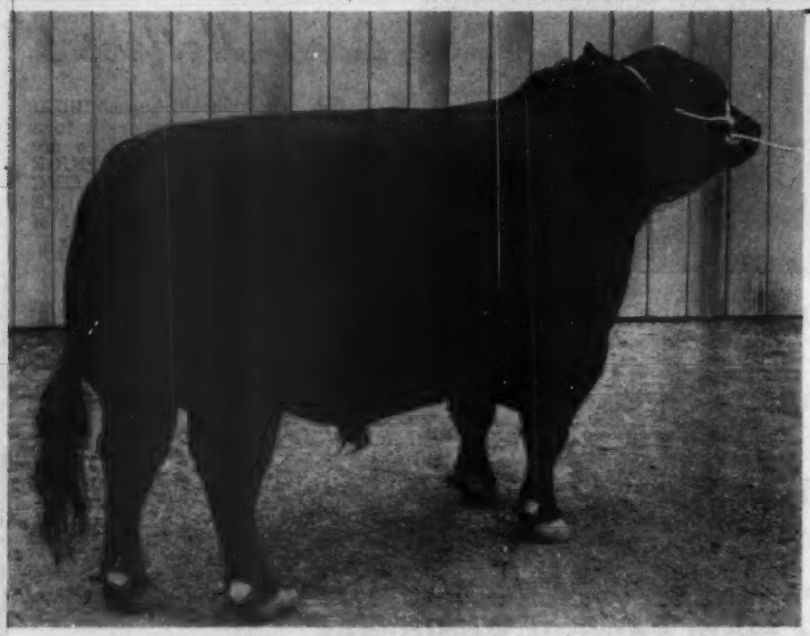

Our Senior Herd Sire:

Duke of Mil-Burn 632938

As he looks today, in his work clothes, at nearly ten years of age.

Twice GRAND CHAMPION bull of State Angus Show.

Sired GRAND CHAMPION and SUPREME CHAMPION bull at the ALL-AMERICAN Futurity in 1949.

Sired GRAND CHAMPION and SUPREME CHAMPION bull at the State Show in 1949.

Twice sired CHAMPION GET-OF-SIRE at State Angus Show.

Twice sired CHAMPION GET-OF-SIRE at Northeastern Ohio Angus Show.

WAYNE KNOLLS FARM

JEFF ETLING, Manager JIM TAIT, Herdsman

MARSHALLVILLE, OHIO

longed in Iowa, and we hope she will feel at home when she reaches the Mallory & Mallory farms.

Time was moving along and so we hurried back to Aberdeen, and just got to the train as it was about to start—just seemed as if we couldn't get to trains on time in Scotland—and we were on our way back to Kelso to attend the Border Union Show on Saturday.

We had a room at a little hotel near St. Boswells, and Saturday morning we drove to Kelso, left our suitcase at the station, and on to the show.

It was the most beautiful day, as far as weather was concerned, which we had had in Scotland, and the show grounds were situated in such a beautiful spot by the river and timber. Everything was out in the open, so it was very fortunate for all concerned, that no showers saw fit to fall.

Our friends, the Colville's, soon found us, and we were all very busy from 9:30 until nearly noon watching the judging of an excellent collection of Aberdeen-Angus cattle. I was rather tired when it was all over, too, because, as usual, I was very busy judging to myself—hoping I wouldn't be too different from the judge's opinion.

There were many other fine animals to look at, but we didn't have time to see them judged, however we did go to see most of them. This is a great sheep-raising country, and there was a very fine display on hand. Also, sheep dogs. Would like to have had more time to watch the sheep dogs work, as they have the best here.

It was now time to meet the Colvilles at the car, where we did our share of doing away with the excellent sandwiches, cakes, cookies fruit, etc., which Mrs. Colville had prepared.

We were very happy for the success of the Colville cattle at the show—but that is Arthur's bit.

We saw several of the people we had met the forepart of the week, and it made us feel as if we were at a home show when we received their friendly greetings. We also had the pleasure of meeting Sir Alfred Goodson and his wife who had not been at home when we were with the Colville's earlier in the week, and so did not get to see their cattle.

In the afternoon we had time to see the parade of the prize winning animals, a demonstration of the Earl of Beclue's hounds, which was very interesting and fun, as we had never seen anything of that kind before. Then we had time for a few of the jumping horse events before we again had to leave to take the train for Glasgow.

We were very fortunate in our train traveling that evening, as we had to make two changes, and at each place we found that trains that were due before we arrived, were still in, so we went from train to train without any waiting, and got into Glasgow fully two hours before we had expected—and the bed looked mighty good, because we had really had a full week, and not much time for rest. We were to leave the hotel for the air terminal Sunday evening, and as it was raining when we got up at noon, we had a good day's rest, and felt fit for the next part of our journey, which was to take us by plane to Denmark.

This Border Union Show is a one day show, and I might say that most of the shows in Scotland and Ireland are one day shows. The Border Union Show is the largest sheep show in Scotland, and a large Aberdeen-Angus show, as many of the Aberdeen-Angus herds are located in this territory, and everyone brings in a few good ones. The aged bull class had seven bulls in it, ages from two to four years, and every bull had been used this summer as the chief herd sire in the herd from which he came. The class was won by Webb & Sons, three year old Chapel-on-Leader Gravity. This bull had already been champion at the Highland show. This bull was a little plainer in the head, and a little longer than we liked in this country, but he was the smoothest, thickest fleshed bull I have ever seen, and this great width and depth came clear down to his flank, and he was meat to the hock.

The yearling class was won by Sir Alfred Goodson's Jacques Eric of Broadleys, a modern type bull that had come right from the breeding pen.

The aged cow class was something to see—every cow had a calf at side— and was won by the Netheston Training School for Boys.

The two year old cow class was won by the Colvilles, with Chapel-on-Leader-Even-

For Sale:

Willgood Juana 2d 1063431

Born September 30, 1947; sire, BLACK BURGER 2d 650039; dam, JUANA of BELLEVUE 819862. He is a thick, compact, short legged Bull bred by Goodheart Farms. Price $500 at the farm.

NEVIN F. GRICE

WEST ALEXANDRIA, OHIO

Mississippi *Aberdeen-Angus Association*

Welcomes You to this Sale

Vicksburg, Mississippi, Thursday, Oct. 26th, 1950

To be held at Miss-Lou Live Stock Show Barn

73 Foundation Females 81 Lots . . . and 8 Young Bulls

Bred Heifers

All Carry the Service of

Quality Stamp

The 1948 Mississippi Champion, or one of the sons of

Prince Sunbeam 29th

The "Million Dollar" Sire

A Good Useful Lot of Cattle in Pasture Condition

We believe the Cattle in this offering will be bought well within their value, at far less than if they were fitted. They are for the most part in good pasture condition, ready to make their own living. They are particularly well suited for Club Boys and Girls, because they can be bought cheap and because they can be the starting points for many new herds. We want you to have a catalog, study it carefully, and note the fact that these cattle are sired by Bulls representing the best blood lines of the breed, most of them coming from the outstanding breeding herds of the land. Many of the popular families are represented too. These are the money making sort with which you will be pleased.

For Catalogs and Reservations write or wire ERIC BIEDENHARN, Sale Manager, BOVINA, MISSISSIPPI

Mississippi Aberdeen-Angus Breeders' Association

Auctioneer—RAY SIMS

J. E. LYON, President

ing Beryl. The Chapel-on-Leader females stood well up in all the classes. The yearling heifers had two daughters of the champion bull in first and second, for Webb & Sons.

When the Aberdeen-Angus show was over, we hurried over to see the judging of the jumping horses. Every class had fifteen to twenty horses, as this is the country where they ride to the hounds.

Our ten days in Scotland are finished; they have been ten of the most pleasant days we have ever spent—the friendliness of the Scottish breeders, as well as the people in general, is unsurpassed. In our limited stay we could not see all the herds, but did see eleven very representative herds, and our thought was that the Scottish cattle have some things that we could use to good advantage in our American herd, that is, smoothness of fleshing. Another place they excel is in the width and depth of hind quarters. Some are a little inclined to be fine in the bone, and a little plain in the head; and I agreed with Mr. Will Hogg when he remarked that the cattle in the States had more bone and stronger legs.

I know we have not done justice to Scotland, but have tried to as far as our limited use of words will allow us. We just wish that each one of those fine people we met in Scotland, could understand how much we appreciated their fine hospitality,—and we wish we could have the opportunity to return some of their kindness sometime.

JACK GALLAGHER, Cass City, Michigan, with the Grand Champion Steer of the Junior Live Stock Show at Cass City. The calf was bred by Dr. J. J. Hendren, of Grand River Stock Farm, Webberville, Michigan.

Calgary, Canada

FALL

Live Stock *Show* and *Sale*

At Calgary, Alberta, Canada

October 23 to 27, 1950

50 Head

Choice Selected

Aberdeen-Angus Females

Positively the finest selection ever offered in Calgary will be sold October 24th.

Export Assistance

Association will provide shipping facilities and export tests to American buyers.

Write for Sale Catalogs and information direct to . . . .

J. CHARLES YULE

Secretary of

ALBERTA LIVE STOCK ASSOCIATIONS

CALGARY, ALBERTA, CANADA

Great Oaks, Raona

(Continued from page 55)

Judge: JAMES R. HOLLINGER, Chapman, Kansas.

Two-Year-Old Bulls (6 shown): 1—Prince Quality M. B., Great Oaks Stock Farms; 2—R. L. S. Prince Eric 24th, Raona Farms; 3—Raona's Prince Eric, Raona Farms; 4—Prince Elba of Springhaven, Springhaven Farms; 5—Quality Bardolier of Wil-Son-Co, Ira Wilson and Sons; 6—Eileenmere Supreme, Vaughn Brothers.

Senior Yearling Bulls (9 shown): 1—Bardolier of Fair Lea, John A. Brown; 2—Great Oaks Bandomar 2d, Great Oaks Stock Farm; 3—Black Bardolier GR 4th, Grand River Stock Farms; 4—Prince of SHF, Springhaven Farms; 5—Great Oaks Bardolier, Great Oaks Stock Farm; 6—Raona's Prince 11th, Raona Farms; 7—Raona's Bardolier 65th, Raona Farms; 8—Pardolier 23d, Witham Farms; 9—Erianna Eileenmere V. B., Vaughn Brothers.

Junior Yearling Bulls (5 shown): 1—Prince Bar of SHF, Springhaven Farms; 2—Black Bardolier GR 5th, Grand River Stock Farm; 3—Great Oaks Pridemar 12th, Great Oaks Stock Farms; 4—Zimran of Fair Lea, John A. Brown; 5—Bardolier's Entry of GO 3d, Glen Oak Farms.

Summer Yearling Bulls (6 shown): 1—Raona's Black Prince 6th, Raona Farms; 2—Queen's Grenadier of Wil-Son-Co, Ira Wilson and Sons; 3—Great Oaks Prince Lucky, Great Oaks Stock Farm; 4—Prince Blackcap of SHF 2d, Springhaven Farms; 5—Burgess Bardolier G. R. 6th, Grand River Stock Farms; 6—Pardolier M, Witham Farms.

Senior Bull Calf (9 shown): 1—Great Oaks Bar Rosemar 2d, Great Oaks Stock Farms; 2—Raona's Bardolier 77th, Raona Farms; 3—Black Bardolier GR 12th, Grand River Stock Farms; 4—Pardolier 38th, Witham Farms; 5—Raona's Prince Eric 3d, Raona Farms; 6—Blackcap Bardolier GR 20th, Grand River Stock Farms; 7—Prince Blackcap of SHF 4th, Springhaven Farms; 8—Pardolier 42d, Witham Farms; 9—Eileenmere VB, Vaughn Brothers.

Junior Bull Calf (7 shown): 1—Great Oaks Pure Prince, Great Oaks Stock Farm; 2—Great Oaks Blackmar 11th, Great Oaks Stock Farm; 3—Queen's Grenadier 3d of WSC, Ira Wilson and Sons; 4—Black Bardolier 15th of WSC, Ira Wilson and Sons; 5—Black Pardolier GR 17th, Grand River Stock Farms; 6—Black Bardolier GR 16th, Grand River Stock Farms; 7—Juana Prince Springhaven 2d, Springhaven Farms.

Grand Champion Aberdeen-Angus Bull: Prince Quality MB, Great Oaks Stock Farms.

Reserve Champion Bull: Bandolier of Fair Lea, John A. Brown.

Three Bulls, any age (5 shown): 1—Great Oaks Stock Farm; 2—Raona Farms; 3—Grand River Stock Farms; 4—Ira Wilson and Sons; 5—Vaughn Brothers.

Two Bulls (9 shown): 1—Great Oaks Stock Farm; 2—Raona Farms; 3—Springhaven Farms; 4—Grand River Stock Farms; 5—Springhaven Farms; 6—Great Oaks Stock Farm; 7—Ira Wilson and Sons; 8—John A. Brown; 9—Vaughn Brothers.

COWS:

Two Year Old Heifers (4 shown): 1—Great Oaks W. Erica Adorable, Great Oaks Stock Farms; 2—Queen 15th of Raona, Raona Farms; 3—Springhaven Blackcap Effie, Springhaven Farms; 4—Great Oaks Erimarca, Great Oaks Stock Farms.

Senior Yearling Heifers (9 shown): 1—Barbaramere VB, Vaughn Brothers; 2—Blackcap 20th of Great Oaks, Great Oaks Stock Farms; 3—Blackcap 17th of Great Oaks, Great Oaks Stock Farms; 4—Elleralie Bummer Maid 2d, Raona Farms; 5—Gammer 7th of Raona, Raona Farms; 6—Grenadier's Premier of W. S. C., Ira Wilson and Sons; 7—Queen of Glen Oak 3d, Glen Oak Farms; 8—Proud Bessie of Glen Oak 2d, Glen Oak Farms; 9—Sayer's Pride, Murrell Frantz.

The Bonnie Blacks O' Bonniecroft

BANDOLIER ROYALTY

BANDOLIER 130th of WILTON
In the judgment of sound cattlemen, the top son of Bandolier 44th of Wilton. His calves appear to bear this out. On view at any time.

BURGESS BANDOLIER of ANOKA 8th
1947 Canadian Grand Champion, Progeny sold to date have set an enviable record. Ask the man (fortunate fellow) who owns one.

HAROLD REIF, Owner **Bonniecroft Farms** RENFREW, PENNSYLVANIA

Black Bardolier R. G.

Our Thanks . . .

To the buyers in our recent Calf sale. We are glad that these Calves have gone into such good hands, and we have every confidence that your purchases will prove profitable and a wise investment.

And to the contending bidders we also extend our thanks. Your interest in these Calves and your desire to purchase them is appreciated. We hope to see you again next year.

Robert E. Green, *Owner* **Oaktown, Indiana**

Epponianmere 2d

Junior Yearling Heifers (8 shown): 1—Blackcap 22d of Great Oaks, Great Oaks Stock Farms; 2—Juana of Springhaven, Springhaven Farm; 3—Bonnie Pride of Glen Oaks, Michigan State College; 4—Pride Grenada GR 16th, Grand River Stock Farm; 5—Miss Burgess Grenada GR 4th, Grand River Stock Farm; 6—Raona's Blackcap Bessie 6th, Raona Farms; 7—Comus Nellie of Glen Oak, Glen Oak Farms; 8—Pride Helen of Glen Oak, Glen Oak Farms.

Summer Yearling Heifers (14 shown): 1—Raona's Pride 29th, Raona Farms; 2—Princess of Sharon, Vaughn Brothers; 3—Blackbird of Springhaven 15th, Springhaven Farms; 4—Pardella E. Michigan State College; 5—Bardolier's Eulina 2d of WSC, Ira Wilson and Sons; 6—Blackcap Grenada GR 56th, Grand River Stock Farm; 7—Witham Erica 10th, Witham Farms; 8—Blackcap Empress of Glen Oaks 5th, Glen Oak Farms; 9—Barbara 11th of Great Oaks, Great Oaks Stock Farms; 10—Erica 33d of Great Oaks, Great Oaks Stock Farms.

Senior Calves (15 shown): 1—Barbaramere VB 2d, Vaughn Brothers; 2—Pride 30th of Great Oaks, Great Oaks Stock Farms; 3—College Pride 107th, Michigan State College; 4—Raona's Katinka 12th, Raona Farms; 5—Grenadier's Pride of WSC, Ira Wilson and Sons; 6—Pridemere of Handy Hill, Springhaven Farms; 7—Blackcap 26th of Great Oaks, Great Oaks Stock Farms; 8—Grenadier's Barbara of WSC, Ira Wilson and Sons; 9—Blackcap 25th of Great Oaks, Great Oaks Stock Farms; 10—Juara Erica 10th of Raona, Raona Farms.

Junior Calves (7 shown): 1—Jo-Wil-Ma's Erica 8th, Jo-Wil-Ma Farm; 2—Blackbird 36th of Great Oaks, Great Oaks Stock Farms; 3—Blackcap Effie of SHF 2d, Springhaven Farms; 4—Blackbird Pardella, Witham Farms; 5—Grenadier's Barbara 2d of WSC, Ira Wilson and Sons; 6—Witham Elba 3d, Witham Farms; 7—Lucy of Fair Lea, John A. Brown.

Grand Champion Female: Raona's Pride 29th, Raona Farms.

Reserve Champion Female: Barbaramere VB 2d, Vaughn Brothers.

Get of Sire (7 shown): 1—Prince Burgess of Lakewood, Raona Farms; 2—Bethel Blackmar Jr., Great Oaks Stock Farms; 3—Prince Sunbeam 156th, Springhaven Farms; 4—Black Bardolier G. R. 4th, Grand River Stock Farms; 5—Queen's Grenadier G. R., Ira Wilson and Sons; 6—Prince Quality M. B., Great Oaks Stock Farms; 7—Bardolier's Entry of Glen Oak, Glen Oak Farms.

Junior Get of Sire (4 shown): 1—Great Oaks Stock Farm; 2—Springhaven Farms; 3—Ira Wilson and Son; 4—Grand River Stock Farms.

Graded Herd (4 shown): 1—Great Oaks Stock Farms; 2—Raona Farms; 3—Vaughn Brothers; 4—Springhaven Farms.

Pair of Females, any age (11 shown): 1—Raona Farms; 2—Vaughn Brothers; 3—Great Oaks Stock Farms; 4—Springhaven Farms; 5—Ira Wilson and Sons; 6—Grand River Stock Farms; 7—Jo-Wil-Ma Farms; 8—Michigan State College; 9—Great Oaks Stock Farms; 10—Glen Oak Farms.

Pair of Yearlings (6 shown): 1—Raona Farms; 2—Great Oaks Stock Farms; 3—Grand River Stock Farms; 4—Springhaven Farms; 5—Ira Wilson and Sons; 6—Springhaven Farms.

Pair of Calves (6 shown): 1—Great Oaks Stock Farms; 2—Raona Farms; 3—Vaughn Brothers; 4—Springhaven Farms; 5—Grand River Stock Farm; 6—Ira Wilson and Sons.

Produce of Dam (6 shown): 1—Vaughn Brothers; 2—Raona Farms; 3—Springhaven Farms; 4—Great Oaks Stock Farms; 5—Springhaven Farms; 6—Grand River Stock Farms.

High Altitude Blacks

(Continued from page 52)

and be a burden to those working under them." In need of complete rest and quiet, 400 acres of land was purchased at the foot of Crystal Peak, which rises 9,600 feet to the north. Here a home was built several miles from the nearest neighbor. There was no mail service, no telephone. "But for nearly two years I would be awakened at night by the sound of a telephone."

With some grass on the 400 acres it was suggested that cattle be run during the summer. "There were some thirty head in that first purchase, a very nondescript lot, I can assure you. They were of every color, including two that were all black. These were Aberdeen-Angus, I was told."

As his health slowly improved Mr. Kirk spent much time watching the progress of his first venture in the cattle business. "I was especially interested in those Black cattle, for it soon became apparent that they were thriving better than the others. They used more ingenuity in getting their feed. I became quite attached to them."

So attached to them that when fall came

Greenacre Farms

. . . . . Breeder of Fine Aberdeen-Angus Cattle

Herd Sires:

Good Hope General 8th 885965

Elga Bardolier G. R. 881441

Prince Sunbeam 246th 878878

Witham's M. Bandolier 830384

Our Cows

Selected over a period of years by purchase and by retaining the better females produced are mated to the bulls listed at the left and have produced a grand lot of calves for us this year. The right type with the prominent strains and popular families are included.

VISITORS ARE ALWAYS WELCOME

MAJ. and MRS. W. A. RAFFERTY — **Morocco**

HAROLD CLEVINGER, Herdsman — **Indiana**

and the other cattle were sent to the market the two Aberdeen-Angus of unknown origin were retained by Mr. Kirk. Here the pattern became obvious, for two lone Doddies hardly make a herd and Mr. Kirk liked the Aberdeen-Angus. So some more Blacks were bought the following spring. But we are getting ahead of our story.

Serving under Mr. Kirk in his last years in the diplomatic service was Albert W. Horn, a young man with an Arizona ranch background. Severing his connection with the State Department Mr. Horn intended to operate his ranch and herd. But a visit to the Colorado area in which Mr. Kirk had settled decided Al Horn on its advantages—"plenty of water, for one thing." Selling his Arizona ranch and whitefaces he bought a ranch near Mr. Kirk's initial holdings. When the problem of stocking the ranch came up, and with Mr. Kirk's desire to run more cattle, it was decided to pool operations. Thus was Crystal Peak Ranch started.

Today Crystal Peak combines 13,000 acres of land ranging from 8,000 to 9,000 feet above sea level. In the present tract are fifty old homesteads, long deserted and a monument to the folly of trying to farm land which should have remained in grass. These old homesteads, plus 600 acres of over-grazed range, offer a challenging problem in land reclamation under private initiative. One usually thinks of such soil problems as common only to the older sections of the east and south. They can be just as pressing in the relatively new west. But more later about this phase of Crystal Peak operations.

In stocking the new ranch Al Horn leaned toward whitefaces. He had always worked with them. But while he was gone scouting for some cows Mr. Kirk had the opportunity to buy 130 Aberdeen-Angus females from the nearby Hartsel Ranch to add to his original two Blacks which had been held over from the preceding year. "They came through the winter in grand shape," Mr. Kirk recalls of the two breed missionaries.

"Well, with the start already made with Aberdeen-Angus I saw no reason to mix the breeds, so I decided to go along," Mr. Horn relates. "But I was not entirely sold on the idea." It may now be told that Al Horn today is an enthusiastic Aberdeen-Angus booster, and for practical reasons.

"Here at 8,000 to 9,000 feet we have only a three month growing season. In the winter the temperature can get down to twenty below. However, on the south slopes the snow seldom lasts more than a day or two and we can graze twelve months a year. But it is a rugged existence and makes for, and takes, rugged cattle. Here the Aberdeen-Angus have proven themselves to my satisfaction."

Crystal Peak is geared to handle around 500 cows, the owners feel. Of this number 150 are, or will be, pure bred and 350 cows will be commercials. They are getting close to that figure now and with heifers to replace older or less efficient producers will be able shortly to maintain numbers and increase quality. As it is today we found no fault with the quality of the Kirk and Horn cattle. They have been picked with a type and quality goal in mind. By taking considerable numbers from three herds—A-Bar-A in Wyoming and Alex Walsh and Norman Smith in Colorado, it has been possible to get greater uniformity than had the same number been secured from eight or ten herds. Early this year a pure bred herd in California was purchased, bringing fifty-four more head to the ranch.

Four bulls in the pens at the new headquarters ranch on U. S. 24 sixty-five miles west of Colorado Springs, were especially attractive and typical of the type and quality of the cattle that are being mated at Crystal Peak. One we should have remembered, for we saw him when he was bought in the J. Garrett Tolan sale in 1949. He is Eileenmere 1078th, by the champion Eileenmere 500th, and out of a Blackcap Empress daughter of the old champion, Eileenmere 85th. In fact "1078th" is a full brother to Eileenmere 1000th, a relationship of which

Sturdy Oak Farms

We have 50 calves on the ground from our Line Bred BARDOLIER Bull and they are worthy of your inspection.

Sturdy Oak Farms
Rt. C
GRIFFIN, GEORGIA

C. E. WILLIAMS, Owner
DALLAS BERGER, Herdsman

See Him——→

We have had some very attractive offers to sell this great son of EILEENMERE 500th—and we are admitting that it has been difficult to refuse the profit we might have made. But, where would we find AS GOOD A HERD BULL? We rather think we'll keep him and sell his Calves.

Eileenmere 1074th

***And* His Calves**

You'll agree when you visit BEAVERDAM that EILEENMERE 1074th doesn't have to prove himself a great sire—he's already done so. A very large percentage of his Calves are "SHOW CALVES" and they do take fitting. Come on down to Georgia's BEAVERDAM and see for yourself.

We usually have some good young bulls and some females that we can offer for sale.

BEAVERDAM

Seed and Cattle Farms

Producing Quality Seed — Breeding Top Aberdeen-Angus

TOM DARK, E. SCHMIDT — Owners
J. GORDON TYNER, MANAGER

COLBERT — Northeast of Athens on U. S. Highway 72 — GEORGIA

the present Tolan sire need not be ashamed, for his younger brother gives every indication of being a breeding bull. The other bulls had been brought in a few days before, and their pedigrees were not yet available. They also were thick, soggy, good-headed bulls from the R. T. Davis herd at Wheatridge, Colorado.

The combination of both a pure bred and a commercial unit at Crystal Peak is not alone for the production of bulls for the latter unit. Already there has been a good demand for prospective herd sires, for Aberdeen-Angus interest is sharply on the upgrade in this high altitude cattle country.

In the commercial herd cows are bred for March and early April calving. The calves seen, the largest crop yet dropped on the ranch of their own production, were a likely looking lot. It is not too much to predict, because of the emphasis on quality, that Crystal Peak will become a much-sought source of top feeder calves. The ranch, which is eleven miles long, is divided by Highway 24. The commercial unit is being handled on the north property, toward Crystal Peak, and the pure bred unit on a more recently acquired tract south of the highway.

Except for the young cattle being developed grass, hay and cake is the ration of the cow herd—pure bred and commercial. Twelve months grazing is practiced, except for periods when snow lingers on the south slopes. For safety's sake a ton of hay per head is figured for winter and early spring use. Here, in hay production, improved ranching methods are beginning to pay off. From an initial average of three-quarters to a ton per acre from old mountain meadows production of two to two and one-half tons is possible with mixtures of alfalfa or innoculated sweet clover, plus brome grass and crested wheat grass. Reseeding work is going ahead each year in bringing back part of the old homestead land, or overgrazed pastures. And like tired land in other sections there are mineral deficiencies—largely lack of nitrogen and phosphorus. These are being corrected as acreages are reseeded. Of the 13,000 acres of mountain, timber, upland pasture and valley meadow is also found about 300 acres of strictly farm land. This soil is of lava origin. This land grows oats, a considerable tonnage. But because of the shortness of the growing season no attempt is made to harvest it as grain. Rather it is allowed to reach the dough stage and is cut for hay.

As the ranch now produces twenty-five acres is figured per cow unit. This will be improved as grazing areas are improved, but there is a practical limit due to the large amount of timber and rough land. Each year 2,000 acres of range is allowed to rest for a full year before cattle are turned on it. This will be done indefinately, or until the grass stand comes back. "We

Greentop Farms

Senior Herd Sire

Black Prince of Oakview

Highest priced bull ever sold in Mercer County. We are using some of his top sons in our herd.

•

Breeding Stock For Sale

•

Visitors always welcome at the farm

•

J. Miles McGrew

WALNUT GROVE, ILLINOIS

Blau-velt Farms

Chief Herd Sire **Barbara's Bandolier 4th 600066**

The Great Son of BANDOLIER of ANOKA

Other Herd Bulls

BARON BANDOLIER 4th——BARON BANDOLIER 5th——BARON BANDOLIER

BANDOLIER bred cattle for sale. Grandsons and granddaughters of BANDOLIER of ANOKA. Many double bred BANDOLIERS, good cattle, nice BANDOLIER pedigrees. Visitors always welcome.

LESLIE T. HAMILTON, Owner
MACOMB, ILLINOIS

J. CODER HAMILTON, Assistant
GOOD HOPE, ILLINOIS

The Home of Popular Families . . .

A Top Siring Bull

Many of his Bulls and Females are in, and still going into, the Top Herds of America. A few of our recent sales: BRADOLIER of G. V., George DeHaven, Kansas City, Missouri; BRADOLIER 37th 1185657, Percy Powers, Perryton, Texas; BRADOLIER 53d 1263462, Russel A. Hornbeck and Sons, Winchester, Illinois; GAMMER 6th of BRADLEY, Panther Ledge Farms, Allamuchy, New Jersey.

We thank the buyers and know these sons and daughters will prove to be a great asset in these herds.

Our Cow herd made up of CHERRY BLOSSOM ZARAS, BLACKCAP BESSIES, GAMMERS, BALLINDALLOCH GEORGINAS, ANOKA BARBARAS, McHENRY BARBARAS, JILTS, CRIDLAN EVERGREENS, WITCH of ENDORS, JUANAS, GLENCARNOCK ELBAS and six families of MISS BURGESS. Many of these Cows are First Prize, Champions and Reserve Champions at Major Shows and State Fairs. Come to BRADLEY'S if you need either BULLS or FEMALES. We have them.

Black Pardolier 975466

Sire: Blackcap Grenadier G. R. 10th 699213
- Black Bardolier 480883
  - Bandolier of Anoka 462299
  - Black Bardella 460791
- Lady Harrison of Grand River 508025
  - Black Beryl S. 396858
  - Blackcap Harrison 1933

Dam: Blackbird Quality May 803298
- Kedar Bandolier 570422
  - Bandolier of Anoka 462299
  - Keepsake Forever 517818
- Blackbird Quality Twin 499745
  - Bandolier of Anoka 462299
  - Blackbird Quality S. 2d

An intensely bred BANDOLIER of ANOKA, first prize Bull, Indiana State Fair, a half brother to the 1949 Grand Champion International Female. He has the type and is siring great individuals, many of his Get are in our show herd. See them at the Fairs. He is the Sire of GAMMER 6th of BRADLEY sold for $3,400.00 at 7 months of age to Panther Ledge Farms, Allamuchy, New Jersey.

We gave $5000.00 for this sire as a Calf, he has paid for himself many times and has a million friends.

F. M. Bradley & Sons Avon, Illinois

have 600 acres of over-grazed land now that is a good example of what not to do," Al Horn explains.

The junior member of the firm is as enthusiastic over the increased grass production at Crystal Peak as he is over the increasing numbers, and quality, of the calves. This is natural, for good cattle and good grazing go together. One of the interesting projects, out of the experimental stage, is the improvement of some of the small, mountain meadows. Usually they are either swampy, or hold considerable water in the early spring. A little good grazing is found along the edges. To get the water out a ditch is dynamited through the center. If fed by streams or springs, and taking advantage of the natural fall of the water, diversion ditches are dug along the outside of the area. Water diverted into these side channels, oftentimes along the hillside bordering the meadows, keeps the center dry and encourages grass, rather than reeds and swamp growth. And the diverted water helps to irrigate the otherwise dry borderline area.

This land reclamation project, plus fertilization, seeding and a complete set of new buildings at the headquarters ranch, has meant a considerable capital outlay. But Crystal Peak literally has been raising itself by its own bootstraps. There is a lot of yellow pine and Douglas fir in the upper reaches of the ranch and this has been harvested as rail road ties, mine props and saw logs. Thinning this timber, but not denuding mountain-sides, has provided the lumber for the new construction on the ranch and a cash income for land improvements.

In the office at Crystal Peak is a mammoth refectory table, brought from Italy by Mr. Horn. Its early history is not known but apparently it dates to the early seventeenth century. Likely it graced a baronial hall, or a monastery. It is a massive thing. In answer to our glance, which he thought took in the papers on the table, rather than the table itself, Mr. Kirk sighed. "I thought that when I came up here I would be finished with book work and correspondence. But just look at the work there is to do—pedigrees, records, letters."

However, Mr. Kirk is not confining himself to the book end of ranching at Crystal Peak. He is the official tamer and pet maker, among other things. While he claims his results are obtained solely through rewards in the form of range pellets carried in his coat pockets there is also the fact that he has a way with live stock. Whatever the reason he is getting results. "With some that have been mistreated or have learned to distrust humans it has taken time. But they know me."

This taming process, his partner points out, has very practical results. The cattle are easier to handle and their calves are not suspicious of men. "Changing cows from one range to another doesn't require several men on horses to bring them in. There is always a "pilot" cow that recognizes Mr. Kirk and will come to him, followed by the others. And there is always a small reward for them."

The combination of the winey, bracing air of the Rockies, and his interest in the Doddies and the ranch development has worked wonders, Mr. Kirk admits. He is many steps away from the sick, exhausted diplomat who came to Crystal Peak a few years ago. And while his "retirement" may be more active than he planned it is also considerably more productive than he thought that day he kept back his first two Aberdeen-Angus.

Mercer
County
Illinois

• • •

For Over 60 Years
"The Aberdeenshire of America"

• • •

To the buyers from eight states, who have during recent months purchased 308 cattle through the Mercer County Aberdeen-Angus Breeders Association; we wish to express our appreciation of the patronage you accorded us. We have every confidence that your purchases will prove profitable and return you also pleasure with your investment. Because of your liberal support no fall sale will be held by our association in 1950.

We still have listed for sale some choice herd bull prospects; real top quality animals from the choicest strains of the breed; also bulls suited for farm or range purposes; and a desirable group of 1949 heifers, both bred or open.

Come and see them or write:

H. McWhorter, *Secretary* **Aledo, Illinois**

Annual Calf Club Sale, Saturday, Nov. 4th 12:00 Noon **Congerville, Illinois**

On U.S. 150, Midway between PEORIA and BLOOMINGTON
in our spacious and comfortable sale pavilion. 12:00 Noon . .

50 Registered Aberdeen-Angus Heifer Calves **100 Pure Bred Aberdeen-Angus Steer Calves**

CASH PRIZES OFFERED: A feature of this annual sale that affords the 4-H and FFA members "THEIR BIG OPPORTUNITY" to buy a winner for the 1951 shows, are the prizes offered for Calves purchased at this sale that win GRAND CHAMPIONSHIPS in 1951 as follows:

$10.00 for a Grand Championship at any County Fair.
$50.00 for a Grand Championship at any State Fair.
$100.00 for a Grand Championship at the International, American Royal, Fort Worth, or any National Show.

NOTE: The 1948 Grand Champion Female at the International was produced by one of our members; the 1949 Reserve Champion Aberdeen-Angus and Reserve Grand Champion Steer over all breeds at International Junior Show. Also Summer Yearling Champion Steer at International Open Class was raised and shown by one of our members. We PRODUCE AND SELL CHAMPIONS!

Barmore 3d
DON'T MISS THIS SALE!
WE PRODUCE AND
SELL CHAMPIONS

Central Illinois Aberdeen-Angus Breeders' Association
Where you can Buy One or a Carload
SIMON E. LANTZ, Secy-Manager, CONGERVILLE, ILL

Tricky is the Word

(Continued from page 51)

year or so indicates that it can be controlled, if not eradicated. Because it is not a blood disease, but is a local infection centered in mucous membrane of the generative organs of the bull or cow, scientists have less of a problem than with many other bovine ailments. It would seem that the main problem is in finding the best killer of trichomonas foetus organisms, plus the problem of getting the killing agent in contact with all of the infected membranes. In the case of the bull this has been the most difficult problem. But as mentioned previously this has been accomplished by the Zurich scientist, Dr. Hess, by using a special applicator and 140 pounds of pressure.

Find out what your veterinarian knows about trichomoniasis diagnosis. Take precautions against infection from outside sources. If the disease is present don't be stampeded into slaughtering valuable animals. Don't get panicky but isolate infected animals. Don't use a bull until he has been treated—if he is valuable enough to keep. Rest the cows through several heat periods.

—o—

New Association Members

NEW MEMBERS FOR THE MONTH OF APRIL, 1-30 INCLUSIVE

ALABAMA—H. L. Allen, Demopolis; Paul H. Martin, Wetumpka.

ARKANSAS—Sam W. Bourland, 120 May Avenue, Forth Smith; Crump & Rodgers Co., Crumrod, (Robert L. Hudson, Mgr.); Curtis Fanning, P. O. Box 286, Eureka Springs; Foothills Angus Farm, 416 East 28th St., North Little Rock, (L. L. Huey & H. E. Clifton): B. T. Harris, Box 146, Little Rock; A. J. Israel, Route 4, Box 239A, Hope; Jones & Watkins, Springdale, (Walter A. Watkins); John W. Mann & Son, Marianna; Marvin L. Smart, Star Route, Stephens.

CALIFORNIA—Mr. & Mrs. Ben Colburn, 245 So. M Street, Tulare.

COLORADO—A. H. Glassburn, Carr; Elmer B. Johnson, Route 1, Box 152, Eaton.

CONNECTICUT—Bird Haven Farm, Killingworth, (Homer S. Price).

DELAWARE—G. Raymond Carrow, Box 52, St. Georges.

FLORIDA—Charlotte Ranch, Box 651, Punta Gorda, (F. C. Roberts); Glades Sod Company, Route 1 (Davie), Ft. Lauderdale, (James Farquhar).

GEORGIA—E. E. Scarboro, 583 Amsterdam Ave., N. E., Atlanta.

IDAHO—Tews Angus Farm, Route 1, Filer.

ILLINOIS—Harley Asper & Sons, Route 7, Pontiac; Elza R. Barbre, Crossville; P. L. Barbre, Crossville; Cecilia M. Brower, 2200 York St., Quincy; Don Clikeman, R. R. 6, Box 304, Rockford; Milo Esposito & Son, Route 3, Rochelle; Garner Stock Farm, Route 2, Eldorado, (Wilma E. Garner); Merifields, 900 Private Road, Hubbard Woods, (Ralph Horween); Vera O. Holland, Norris City; E. R. Hosselton & Sons, Route 2, Clay City; N. J. Hougham & Sons, Heyworth; Glennard G. Johnson, Greenbush; Kelley & Huntley, 417½ Lin-Hi Way, Rochelle; Frank C. Kelley, Kirkpatrick Angus Farms, Waltonville, (Luther & Merritt Kirkpatrick); Irvin Koch & Son, Compton; Lamoin Stock Farms, R. F. D. 2, Plymouth, (Jeffries & Clark); Lantz & Dickinson, Congerville; E. W. Lindner, Jr., Tiskilwa; Madigan & Hedrich, Penfield, (D. M. Madigan); Payne & Carithers, Table Grove, (Russell Payne); J. L. Plain & Son, Route 2, Litchfield; Robert W. Sprout, Route 1, Monmouth; J. Raymond Stevens, Box 145, Little York; Roberta J. Stevens, Box 145, Little York; Clifford Sudbrink, Route 3, Virginia; Fred Thomas & Sons, Mansfield; Harlan & Dean Watson, R. R. 3, Paris; Mr. & Mrs. Murriel Wilson & Son, Route 2, Murrayville.

INDIANA—Robert L. Armington, R. R. 1, Box 191, Anderson; Lowell L. Barner, Monon; Martha Frances & H. S. Benge, Jr., R. R. 1, Brookville; Gale Davis, Russiaville; J. C. Embree, R. R. 1, Mitchell; Hanshew & Quigg, 560 N. 9th St., Noblesville, (Dale Hanshew); Mr. & Mrs. James W. McCarty, Owensville; Maple Grove Farm, Route 1, Box 174, Mishawaka, (Claude H. Moran); Mount M. Miller & Sons, Lake Village; Lodell C. Robbins & Son, Route 1, Roachdale; Rodebeck & Glassing, Route 4, Greenfield, (Roy Glassing); Walter Sibrel & Son, Evanston.

IOWA—Harry Aicher, Jr., Route 6, Iowa City; Paul Frederick Bacon, R. F. D. 2, Malcom; Frank J. Canfield, Altoona; Jack Carlson, Whiting; Cowan's Angus Farms, Cincinnati, (T. H. Cowan); W. J. Deer & Son, Route 1, Runnells; Clark G. Hinrichs, Guernsey; Warren C. Hunter, Route 6, Iowa City; M. H. Koch & Son, Colo; Francis E. McDowell, Kellerton; Herbert Miller & Son & Daughter, Route 1, West Burlington; Lisle R. Mullins, Winterset; J. E. Murray, Buffalo Center; Harry Newman & Son, Martelle; Marion F. Porterfield, R. R. 2, Goldfield; Mr. & Mrs. Edward Rossman, Lone Tree; Albert J. Ruopp & Son, Marshalltown; Schmitz & Koster, Gladbrook, (Roy M. Koster); L. B. Schoettmer, Shellsburg; Doyle Schutz & Son, Macksburg; William L. Sheppard, Lovilia; Straight Bros. & Meder, Logan; Thompsons Angus Farms, Centerville, (W. A. Thompson).

KANSAS—Andover Oaks Farm, Route 1, Augusta, (Willard J. Kiser); Lyle Doughty, Moran; Elmer Dunn, 1010 N. Market, Wichita; Helen Gardiner, Box 205, Ashland; Henry Gardiner, Box 205, Ashland; T. M. & Frances Gerken, Route 2, Paola; C. A. Hill, Box 389, Great Bend; Ira Hird, Route 3, Baldwin; O. G. Jenkins & Sons, Bucklin; Clifford Knight, Route 3, Caldwell; John B. Legleiter, Route A, La Crosse; Homer Liggenstaffer & Son, R. R. 1, Kiowa; Alvin Norquist & Son, Abbyville; J. Hale Parker, Route 4, Ottawa; John H. Russ, Stockton; Lawrence Schmidt, Corbin; Sunny Slope Angus Farm, Coldwater, (Gene Gates); Leroy E. Tobias, Bunker Hill; Loyd R. Vernon, 710 E. Commercial, Oberlin; Stanley Winchester, % Winchester Packing Co., Hutchinson.

KENTUCKY—Everett Anderson, Route 1, Stanford; Leland F. Bertram, Windy; Hudland Acres, Burkesville, (Lyle H. Webb); Johnson Creek Farm, Route 3, Murray, (Rudolph Geurin & Son); Mills & Graham, Route 3, Versailles, (William K. Graham); G. C. Oliver & Sons, Burkesville; W. B. Owen, Greensburg; John Ridgway, Livia; E. H. Thrasher & Son, Ellinton; Hugh Tow, Sebree; Charles Allen Thomas, R. R. 1, Carrick Pike, Georgetown, (% Ben

Maple Hill Stock Farms

. . . . . HOME of the MAPLEMERES

Chief Herd Sire:

BARDOLIERMERE 3d 1166963

Son of EVA'S BANDOLIER LAD
Sons of this Bull out of "83th" and "487th" Cows.

DAVID DEATHERAGE, Owner
OBLONG, ILLINOIS

Member Crawford County Aberdeen-Angus Breeders' Association

DAVID DEATHERAGE, Secretary
OBLONG, ILLINOIS

Timberline Farms——Wychwood Farms

Congerville, Illinois — Decatur, Illinois

Watch for them at the

Central Illinois Calf Sale

November 4th, 1950

At CONGERVILLE we are offering some very attractive youngsters by our WHITNEY PRINCE 11th, pictured below. You will agree that he is a breeding Bull, for he is stamping them all with depth, thickness and natural fleshing, tightly coupled and with good heads. Look these Calves over, for we think you will agree that they are much above average.

Whitney Prince 11th

Is by the C. V. Whitney Sire, PRINCE SUNBEAM 48th, he by the Champion BLACK PRINCE of SUNBEAM. And being out of a daughter of QUISENBERRY'S ECHOBERRY he has every genetic reason to sire the right kind of Calves.

We are also offering some thick, mellow Calves by HANES' EILEENMERE 4th of TIMBERLINE. They, too, are good and should be for they are backed by some great breeding. We invite your inspection of all these Calves as typical of our production.

And listen

We are feeling very happy these days at WYCHWOOD. For after five years, and seven trys, we finally have a BLACKCAP BESSIE Heifer Calf! We are ready to accept Congratulations.

Forrest Lemons
TIMBERLINE
Congerville, Illinois

Lewis Veech
WYCHWOOD
357 S. Westlawn, Decatur, Illinois

Smith, Farm Mgr.); Thurston L. Wise, Route 2, Buechel.

MARYLAND—Farlow & Wimbrow, Union Road, Route 1, Salisbury, (Wren Haven Farms); James McHenry, Glyndon.

MICHIGAN—Mr. & Mrs. Merle N. Bowers, Route 1, Adrian; R. A. Kimball, 702 East Chicago Road, Sturgis; Howard Mann, R. F. D. 4, Jackson.

MINNESOTA—Wilhelm E. Lange, Racine; T. Nicholsen & Sons, Verdi.

MISSISSIPPI—J. D. Branscome, Grenada; Cub Lake Plantation, Route 1, Hernando, (Charles P. Dockery, Jr.); Z. M. Veazey, Coldwater.

MISSOURI—John &/or Beulah Mae Baile, Route 5, Warrensburg; J. R. Bushman, St. Joseph; Roy Cantrell, Route 1, Harrisonville; Wayne U. Currence, Route 1, Eldon; E. H. Graves, McCredie; H. R. Hackler, Taylor; Holland's Angus Farm, RR 1, Bloomfield, (W. P. Holland & Son); Nicky Iman, Slater; Everette F. Kerns, Maitland; Waldo Langkop & Sons, Bunceton; Curtis Lemmons, 5800 Gravois, St. Louis; D. N. Lynxwiler, Route 6, Doniphan; Raymond Montgomery, Route 2, Lockwood; Walter H. Oberdick, Pleasant View Farm, Matson; Frank Rountree, P. O. Box 64, Greenfield, (Montemere Farms); A. A. Sexton, Kennett; H. E. Sorensen, Mammoth; R. I. Sportsman, R. F. D. 3, Bolckow; Swingle Bros., Mercer; C. W. Wallace & Son, Gentry; Mr. & Mrs. J. C. Wiseman, Maywood; Ivan Otho Woodward, R. R. 1, Exeter, (% Orme Reams).

MONTANA—Deep Canyon Ranch, Armington, (P. C. Fender).

NEBRASKA—Bohmont Angus Farm, Martell, (E. A. Bohmont, Martell; Robert E. Donahue, Inland; Hilltop Angus Farm, Powell, (E. H. Warman); James Kral, Bladen; Kitty Clover Farms, 122nd & Dodge, Box 1207, Omaha, (Bob Bain, Mgr.)

NEW JERSEY—Seabrook Farms, Alloway, (Belford L. Seabrook).

NEW YORK—T. E. Keck, Dansville; Richard P. Kemp, Route 3, Dansville; Edwards Cobleigh O'Boyle, Hook Road, Katonah; Three Gables, Route 1, Stanley, (Claud J. Heckman).

NORTH CAROLINA—North Carolina State College, Raleigh, (E. U. Dillard, Ass't. Prof. Animal Husbandry).

NORTH DAKOTA—Georgianna Borden, Box 740, Mandan; Kenneth L. Christensen, Flaxton.

OHIO—Beery Brothers, Route 5, Lancaster; John E. Brumbaugh, New Lebanon; Eugene Close, R. D. 1, Magnolia; Arthur D. Dick, R. D. 1, Mt. Sterling; C. F. Drake, R. R. 1, Loveland; John & Ruth Erven, Grand Rapids; Glenfred Stock Farm, Route 1, Polk, (Fred Engber); Kenco Farm, P. O. Box 1031, Portsmouth, (S. T. Kenyon); Mast Brothers, Sherwood, (Eli Mast); Mel-Lo-Ray Farms, Route 2, Convoy, (M. E. Lhamon & R. C. Morton); Joe Miketo, Route 3, Cumberland; W. Ray Miller, Route 4, Delaware; Paul C. Russell & Sons, Route 2, Urbana; Glenn & Elsie Shoop, Center Wood Farm, Route 1, Collins.

OKLAHOMA—Gail Burnham, Freedom; G. K. Cales, R. R. 2, Kaw City; Flying A Angus Farms, Garber, (Don Anderson); A. H. Gottsch & Sons, RR 1, Carmen; Guinada Farms, 2537 N. W. 26th St., Okalhoma City, (Ward E. Guin); G. C. & Juanita F. Montgomery, Erick; Jean Neustadt, 911 West Broadway, Ardmore; J. L. Owens & Sons, Fort Gibson; Penner Angus Ranch, Mill Creek, (C. E. Penner); R. C. Ponder, Mangum.

OREGON—James O. Coffield, Estacada; Eola Angus Farm, Route 8, Box 609, Salem; Schneeberger & House, 631 Willow, Klamath Falls, (J. H. Schneeberger).

PENNSYLVANIA—Hillard's Angus Farm, R. D. 1, Hilliards, (Donald C. Hillard); Overlook Farm, Ottsville, (W. A. Dunn).

SOUTH CAROLINA—W. D. Fabrizio, 1336 Assembly St., Columbia; J. M. Jordan, Angelus; H. H. Ruff, Route 2, Newberry.

SOUTH DAKOTA—Arthur Griese & Sons, Gettysburg; M. A. Hoeft, Groton; William J. Johansen, Box 74, Yankton; Richard C. Payne, 413½ Locust, Yankton; Mr. & Mrs. Ray R. Thompson, Canton; Henry & Kathryn Zickrick, Longvalley.

TENNESSEE—R. L. Goodrum, White House; W. C. Haynes, Tiptonville; Sugilglenn Angus, Bolivar, (Joseph G. McCoy); Cal Edd Vaughn & Son, Allons.

TEXAS—H. E. Baker & Sons, Arch Route, Baileyboro; H. D. Cowan & Son, 803 So. 5th St., Temple; L. D. Kothmann, Box 67, La Moca Ranch, Uvalde; H. B. Mabry, 1210 Main St., Quanah; E. W. Minear, 611 Hoover St., San Antonio; Charles Price, 1022 Drake, Perryton; Sheltering Oaks Ranch, Route 3, Box 286, Houston, (C. R. Whitehill); Oscar J. Smith, D. S. R., El Campo; Flynn W. Stewart, 554 Nacol Bldg., Wichita Falls; Texas Grasseed Growers, Box 432, Uvalde, (Oscar Vickery).

VIRGINIA—Banbury on the James Farm, Holdcroft, (A. W. Boyd); John J. & John J. Cobbs, Jr., 2326 Richelieu Ave., S. W., Roanoke 14; W. S. Field, Jr., Nuttall; William A. & Mary E. Forstbauer, Un-

Barbara Juana Eric

978659

Sire—Barbara Juana 4th 816092

Dam—Erica Enchantress 42d 850908

Our popular show bull of 1949 is now in heavy service. We are mating this great champion to some of the breed's top females. Our cow herd has been selected on a basis of bloodlines, quality, and production record. Stop by and see this great champion in the pasture. Visitors Always Welcome!

"He's Going On As A Champion Breeder"

Voorhees Farm **Fairmount, Illinois**

We Hope *You will approve of our Consignment to*

The International "Show Window" Sale

To be held November 30th, 1950, Chicago, Illinois

They are a JILT and an EISA ERICA

JILT of WINDY HILL

and EISA LASSIE of WINDY HILL

These Heifers are both Daughters of our Senior Herd Sire HOMEPLACE EILEENMERE 18th. Calfhood vaccinated and both safe in calf to our Junior Herd Sire HOMEPLACE EILEENMERE 95th. Both Bulls are Sons of EILEENMERE 487th. What a pedigree these Calves will have!

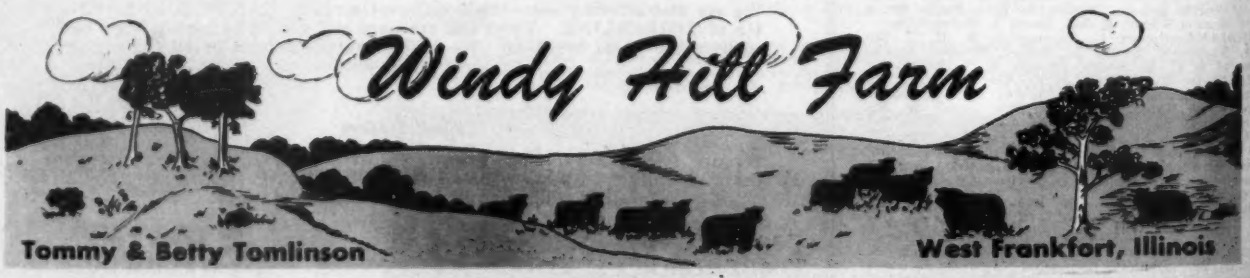

BOB CROSLIN, Herdsman

ion Mills; G. H. Galyen, Hewlett; James H. Haley, Windsor, Fine Creek Mills; Mr. & Mrs. J. K. Morgan, R. F. D. 1, Red Oak; Oak Grove Farm, Waverly, (George A. Cox); R. Maclin Smith, Box 66, Kenbridge; Sweet Briar College, Sweet Briar.

WASHINGTON—Henry Sjoboen & Son, Concrete.

WEST VIRGINIA—David Hubbard, Wellsburg.

WISCONSIN—Elmer R. Laubenstein, Saukville; Richard Shultz, Route 4, Beloit.

WYOMING—Enix Angus Ranch, Chugwater, (Ralph R. Enix & Son).

CANADA—W. L. Ham, Box 35, Fergus, Ontario.

NEW MEMBERS FOR THE MONTH OF MAY

ALABAMA—Otha Dees, Grand Bay; C. W. Glover, Moulton; Emmett Gulledge & Sons, Summerdale; The Long Farm, 1422 Clarendon Ave, Bessemer, (Charles A. & Louise K. Long); G. E. Young, Jr., Auburn.

ARKANSAS—Seth E. Lonon & Daughters, Cotter.

ARIZONA—Yuma Valley Cattle Company, Box 1751, Yuma, (Floyd E. Newcomer).

CALIFORNIA—James L. Probert, Box 7, Planada; W. Merle Rash, 300 E. Arrow Highway, Upland.

COLORADO—Harold L. Lanning, Akron; Walter E. Longacre, Route 1, Fort Morgan; Harry Rushton, Route 1, Box 235, Broomfield.

FLORIDA—Hilldale Ranch, Box 156, Live Oak, (Harry J. Boyles).

GEORGIA—Mulberry Farm, 107 Church St., Winder, (Wallace Morgan); Robert-Ogden Farms, Forsyth, (George Ogden Persons, II); J. E. Anderson, Route 2, Gibson City; Loval W. Arnold & Son, Route 1, Fithian; Lester A. Barrie, Route 1, Grant Park; William H. Boyden & Sons, Milford; Lawrence Briggs, Wellington; Norman Brown & Son, Coal City; C. G. Dean, Avon; Fair Oaks Farm, Route 1, Box 122, West Chicago, (W. P. Rogovsky); Arlie R. Floro, Benton; Frank J. Hartmann & Sons, R.F.D. 1, Tuscola; John M. Hattenberg, Box 60, Elliott; George C. Junkerman, Fairmount; Harold E. Kell, Aledo; Mr. & Mrs. James W. Kelley, R. R. 2, Princeville; Leon Meredith, Maple Park; Paul L. Moss, R.F.D. 3, Thompsonville; T. S. & L. S. Parsons, 1130 Michigan Ave., Evanston; Everett R. Pfeiffer, R.R. 2, O'Fallon; Elmo Schultz, Chenoa; W. L. Strubinger, El Dara; Herman C. Warman, Foosland.

INDIANA—Hubert Kuppler & Sons, Route 1, Lexington; Buford Mannix & Sons Route 3, Mitchell; James B. Redden, Morocco; Edward M. Vitz, Route 3, Warren; Whitcomb, Farrell & Sons, R.R. 3, Shelbyville, (%Frank Farrell); Donald J. Wickizer, Route 6 Box 196, Shelbyville.

IOWA—Vincent Barker & Son Russell; Ira William Cross, Marathon; Fred H. & Mae Dailey, Lineville; Norman F. Elswich, Lamoni; B. F. & Flo P. Franks, Knoxville; H. E. Griffith, Benton; Daryl D. Jensen, R.R. 3, Harlan; Kenneth C. Johnson, Nevada; John E. Kofron, R.R. 2, West Branch; Leo Lake & Son, Orient; Clark Lekin, Box 94, Parnell; Walter McDaniel, Route 2, Leon; Harry McKee, Jr., Massena; Mantz & Chew Farms, R.F.D. 1, Linden, (John L. Chew); Floyd Nicewanner, Stockton; Walter Nolte, Fort Madison; Wayne A. Nolting, Preston; Ralph Palmer & Sons, Route 1, Osceola; Howard V. Philpott, Chapin; F. C. Pitzer & Sons, Glenwood; Roy Rodgers & Son, Milo; Robert G. Schmidt, Delmar; Burnell R. Settle & Sons, Clemons; Earl Smith, Lenox; William Smithson & Sons, Bellevue; W. V. or Delana Stover & Son, R.F.D. 1, Leon; Robert Swenson, De Witt; Walter Van Wyngarden & Sons, Route 2, New Sharon; John N. Williamson, Earlham; Burdette & Lawrence Woolsey, R.R. 2, Knoxville.

KANSAS—W. A. Bandy & Son, Canton; Raymond Broadie, Ashland; Calvin Chestnut, Quinter; H & S Farms, Russell, (Alex Steponick); H. W. Jones & Sons, Langdon; Ralph Palmer, Route 5, Fort Scott; M. A. Phelps & Son, Route 3, Erie; Smokey Knoll Stock Farm, Route 1, Chapman, (Jesse W. Lawrence); Westview Angus Farm, R.R. 2, Haven, (Arthur Westfahl).

KENTUCKY—J. F. Arney, Franklin; Delmar Atwell, Little Barren; Breeding Bros., Route 1, Greensburg; Mr. & Mrs. George D. Duncan, Route 4, Box 201, Franklin; R. G. Hinson & Brunker, Clintonville Pike, Paris; J. B. Hinton & Son, Route 5, Franklin; Idle Hour Farm, 2601 Clark St., Paducah, (O. M. Stubblefield); Leo King, 100 8th St., Henderson; Mr. & Mrs. Louis J. Marksberry, Route 1, Maceo.

LOUISIANA—J. C. Callahan & Sons, Oakdale; A. M. Moore, Oberlin.

MARYLAND—J. L. Bowling, 815 Phila Ave., Silverspring; Talmage Luttrell, R.F.D. 2, Cumberland; Nine Springs Farm, R.F.D. 2, Havre de Grace, (Emerson Breeden); Seven Springs Farm, R.F.D. 2, Havre de Grace, (William B. Reece); Charles D. Shaffer, 419 Fayette St., Cumberland; Stoney Castle Farm, Poolesville, (Mrs. Madeline de Sterkenburg); Albert W. Ward, 4300 Roland Ave., Baltimore 10.

MASSACHUSETTS—Howard C. Cookingham, Franklmd St., Hopkinton.

MICHIGAN—Mary Meade Phelan, R.F.D. 1, Oxford.

MINNESOTA—H. L. Christensen & Son, Canby; Wesley McKay & Son, Delhi; Orval Madison & Sons, Luverne.

MISSISSIPPI—Bobbie Hasten Clark, 406 Taylor St., Corinth; C. R. & H. G. Easley, Route 2, Houlka; Gibson Angus Farms, Box 309, Houston, (S. S. Collins); Mose B. Hesdorffer, Canton; W. E. Rodman, Senatobia; W. C. Shewmake & Son, Calhoun City.

MISSOURI—Lee Bain, Cainsville; Everett J. Bollinger, Sedgewickville; Herman Brockman, Brookfield; John H. Brockman, Brookfield; J. Brooks & John S. Brown, %John S. Brown; Frankford; T. R. Cole & Sons, Pascola; Marion E. Dains, New Hope Farm, Route 3, Kirksville; John C. Duncan & Son, Blue Grass Acres, Fillmore; J. P. Dunham, Route 4, Sedalia; O. E. Dye, Route 1, Marshall; Paul M. Eddy, R.R. 2, Slater; Mr. & Mrs. Herbert H. Francis, Route 2, Mexico; Richard Heflin, Pickering; Bob Hurley, Brashear; Linden Hill Farm, Route 4, Sedalia, (W. L. Alexander); Mr. & Mrs. W. Ross McClure, Cassville; Wesley & Corenne McMurray, Rutledge; Rockway, R. Glenn & Henry Jones, Whitewater; C. L. Romans, 232 N. Livingston St., Brookfield; Glenn Scott, New London; John W. Sheely, Lemons; Dale Tipton & Son, Fillmore; Lester Tipton, Newtown.

MONTANA—Herman Earles, Pendroy; D. Ernest Hodges, M.D.; 333 Hart-Albin Building, Billings; Patrick Orrey, Forks.

NEBRASKA—Albert Alber & Son, Farnam; Alfred J. Cass, Edison; Justin R. Gottlecla, Steinauer; Otto Lee Hagedorn, R-1 Florence Station, Omaha; Ivan E. Henze, Route 3, Palisade; Ralph N. & Jane James, Bushnell; Mr. & Mrs. Vern Moody & Sons, Route 2, Auburn; W. A. Van Diest, Almeria; Frank N. White, Route 3, Madison; Le Roy Yost, Route 4, McCook.

NEW HAMPSHIRE—John Hoar, Epping.

NEW JERSEY—Frank Corson, Rio Grande; Day Farms, Allentown, (W. Wilson Day); Percy R. Francis, Village Road, New Vernon; King's Grant Farm, Hopewell, (Fred B. Davis); Blair & Edna Koppenhaver, Marlton; Charles L. Noble, Sr. & Jr., Broadmeadow Farm, Palermo; Walter C. Zimmerer, Jr., 195 Ridge Road, Nutley.

NEW MEXICO—W. A. Hamby, Logan; Waldhauser, Clovis; White Acres Farm, Clovis, (W. E. White & Son).

NEW YORK—Frank Chopp, Irving; William H. Harris, East Main Road, LeRoy; Meadow Lane Farm, Baxter Road, North Salem, (Carlo M. Paterno); James & Bertha Steedman, Bergen; J. W. Stiles, R.D. 4, Ithaca; Fred W. Storke, E. Main Road, Lima; Ross A. Tappan & Sons, Newark Valley; Edward Wride & Son, Bergen.

NORTH CAROLINA—R. G. Cooke, Aulander; D. H. Hart, Route 3, Siler City; Mott E. Price Route 4, Salisbury; Charles H. & Ina C. Stallings, Louisburg.

OHIO—Brookside Farm, R.R. 1, Spencerville, (H. H. Van Horn); Emerson J. Cogan, 1151 Manor Ave., S. W., Canton; R. J. Dittoe & Son, Thornville; Frederick Ehler, Route 1, West Alexandria; Charles A. Laub, 8673 Clough Road, Cincinnati 30; Sam Sanders, R.R. 1, Marysville; William H. White, Route 2, Seville.

FROM YOUR
ASSOCIATION OFFICE

It's Show Time . . . Make Your Reservations for Chicago

You'll want comfortable quarters so you'll enjoy yourself during the 1950 International Live Stock Exposition . . . so don't delay, write us now to make your hotel reservations. State the number of people in your party. Tell us the date of your arrival, the type of room needed, and how many in your party plan to attend the Annual Banquet and Convention. This information should reach the Association office on or before November 15th. Write us NOW. Here is the tentative schedule of the events during the International:

Junior Steer Show	Saturday, Nov. 25th
Officers and Director Steer Show	9:00 A. M., Sunday, Nov. 26th
Judging of Show Window Sale Cattle	10:00 A. M., Sunday, Nov. 26th
Aberdeen-Angus Steers and Breeding Classes	Monday, Nov. 27th
Aberdeen-Angus Breeding Classes	Tuesday, Nov. 28th
Ten Head Groups	Wednesday, Nov. 29th
Annual Banquet, Palmer House	6:30 P. M., Wednesday, Nov. 29th
Show Window Sale	1:00 P. M., Thursday, Nov. 30th

Record of Office Work

Our Box Score — Comparing Fiscal Years

Registrations first 11 months, 1950	101,780	
Registrations first 11 months, 1949	80,863	
Transfers first 11 months, 1950	91,128	
Transfers first 11 months, 1949	69,318	
Memberships first 11 months, 1950	2,226	
Memberships first 11 months, 1949	1,652	

Dept. AJ

American Aberdeen-Angus Breeders' Association, Chicago 9, Illinois

"TOMORROW'S BEEF CATTLE TODAY"

OKLAHOMA—Roy Barnes, Jr., Marshall; Hubert Bartlett, Ardmore; Black Gold Angus Farm, Ringwood, (Chester A. Johnson); Mrs. Joe M. Brown, Box 7, Caddo; Lee Howard Crawford, Box 23, Gray; L. C. Curtis, Carmen; J. L. Delaplain, Harden City; Marshall & Jean Felton, Hydro; Adolph B. Hugo, Route 1, Mounds; Dora B. Leisher, Okeene; Macamere Angus Farm, Mr. & Mrs. W. L. McCaskey, Box 474, Jenks; E. A. Rodenberg & Sons, Drummond.

For Sale

Eileenmere T. R. 849746

Sire: EILEENMERE 612th 735009
"The Full Brother of EILEENMERE 500th"

Dam: ENID ELVA W. R. 505282
"A Good Producing Family"

A good 5 year old Bull, proven and tried. Ask our customers, or see his Get at the farm.

MR. & MRS. R. D. STREMSTERFER
On Rt. 125, 3 Miles West
SPRINGFIELD, RR 6 ILLINOIS

Our Chief Herd Sire

Prince Eric 3rd of Sunbeam 992193

Families represented in our cow herd: Blackcap Bessie, Maid of Bummers, Barbara Woodson, Ballindalloch Jilt, Ballindalloch Georgina, Juana Erica, McHenry Barbara, Hartley Eline, Tolan Blackcap, Kindness Pride and several other tribes of Miss Burgess, Ericas, Blackcaps and Blackbirds.

Woods & Rust

LeROY, ILLINOIS

OREGON—Hull & Hull, Route 2, Box 254, Central Point, (Elmer R. Hull); J. Randall Pope, Merrill; Wolff Bros. & Son, Box 87, Chiloquin.

PENNSYLVANIA—W. L. Batchelor, Fairview Village; John R. Chamberlin, R.D. 2, West Chester; Maple Lane Farm, R.D. 4, Muncy, (Dewey A. Kepner & Son); Rose Valley, Route 16, Middletown Road, Media, Mary W. McLaughlin.

SOUTH CAROLINA—Joe D. Benjamin, Route 2, Box 258, Greenwood; Jack Jordan, Lykesland; A. S. Pearson, M.D., 55 East Hayne St., Woodruff, Riverside Farm, Florence, (Lucius Taylor); Road's End Farm, Box 543, Georgetown, (D. V. Richardson); Winyah Farms, Box 526, Georgetown, (T. V. West).

SOUTH DAKOTA—Kenneth A. Carlson, Lake Preston.

TENNESSEE—Chestnut Grove Farm, Route 6, Brownsville, (George W. Sullivan); E. C. Coleman, P. O. Box 142, Oneida; Clyde Freels, Sunbright; John Russell Freels, Sunbright; A. B. Mackey, Trevecca Nazarene College, Nashville 10; J. H. Walker & Son, Route 1, Springfield.

TEXAS—E. H. Astin, Bryan; Seth W. Barwise 800 Fort Worth Club Building, Fort Worth; Bell Angus Farms, Suite 1, Coombs Bldg., Palestine, (Dr. R. H. Bell); Geraldine Brownlee, 419 Simonton St., Conroe; Norman Burton, Box 15A, Canadian; O. E. Carlisle, Farmersville; Cherry Hill, Box 495, Denison, (Wyatt T. Cutler); L. R. Conner, Farnsworth; J. T. Cox, Box 291; Aspermont; Ben R. Eppright, 609 Capital Nat'l Bank Bldg., Austin; Harvey L. Hartgrove, Box 153, Paint Rock; Joe M. Hughes, Forney; Kirkwood & Morgan, Inc., 204 Transit Tower, San Antonio; T. D. Lyle, Box 94, Ralls; Tom Owens Midway Ranch, Big Lake; Paris Junior College, Herbert Tuck, Paris; Lawrence Phillliber, Route 1, Midlothian; Clint Robinson, Kress; J. Dudley Rutland, Route 3, Box 238, Austin; Paul H. Steurenthaler, Route 8, Box 146, San Antonio; G. E. Travis, Follett; Ima & Una Yarbrough, 2825 Lee St., Greenville.

VERMONT—Dearborn Hill Farm, Woodstock, (John D. Esser).

VIRGINIA—Hazel Holland Beckwith, Hartfield, (Woodstock Farm); Peter W. Lange, Esmont, (Canaan Farm); C. Rodney Lippard, Palmyra, (Laura Anna Farm); Mr. & Mrs. H. F. G. Main, Box 217, Purcellville, (Lost Corner Farm); Pennington Stock Farm, Brodnax, (B. D. Pennington); W. C. Seely & Sons, Waverly; H. H. Shapard, Box 139, South Boston.

WASHINGTON—Margaret E. Kerr, Box 69, C.W.C.E., Ellensburg; The Meadows, Route 1, Box 208, Washougal, (E. A. Price).

WISCONSIN—Ben J. Wollen, R. R. 4, Milwaukee 14.

JULY 1-31 INCLUSIVE

ALABAMA—J. N. Stone & Sons, Route 4, Oneonta.

ARIZONA—C. P. Gould, R. 1 Box 156, Safford; Tommy L. Stallings, Route 3, Box 135, Phoenix.

ARKANSAS—Forrester & Formby, Prescott, (S. E. Formby); Hutchison & Richardson, Piggott, (D. W. Richardson); R. D. Wilmans & Sons, Inc., Newport, (% J. E. Wilmans).

COLORADO—Chester D. Mackey, Route 3, Box 422, Greeley; Max L. Snavely, Lemon.

GEORGIA—The Berry Schools, Inc., Mount Berry, (Clarence N. Falker, Bus. Mgr.); Corinna Farm, P. O. Box 4, Reidsville, (J. P. Rogers); G. M. Johnston, Dry Branch, (Elmwood Farm); A. R. Stephens, Route 1, Newborn; Wilson Farms, Byromville, (R. S. & T. T. Lytle).

IDAHO—James F. Stoddard, Box 542, Salmon.

ILLINOIS—Russell Anderson, Route 1, Box 71, Dwight; J. C. Aubrey, Auburn; E. E. Carter & Son, Ashgum; L. E. Davis, Box 448, Eldorado; Irene Dunbar, Ina; William W. Frank, M. D., 52 S. Washington St., Hinsdale; Allen Geddes & Son, LaHarpe; Thomas Glenney, Herscher; Gross Angus Ranch, 210 West Beecher Avenue, Jacksonville, (Glenn G. Gross); Wilbur Hoelzer & Sons, Route 2, La Salle; J. W. Kistler, Aledo; George Langa, Route 2, Woodlawn; Joseph J. Magsamen, Ivesdale; Charley Miner & Son, R. F. D. 3, Champaign; E. W. Schrader & Son, Tiskilwa, (Maple Springs Farm); Harrison & Bessie Sowers, Jewett; Young & Gayanski, Route 2, Benton; Pemberton & Roll, 722 Barker, Peoria, (% R. L. Pemberton).

INDIANA—Jean Blinn & Son, Van Buren; Charles L. Byroad, R. R. 1, Monon; Henry B. Cox, Box 52, Williams; Donald Dee & Ronald Lee Engle, Route 3, Bluffton; W. G. Flora & Sons, Chalmers; Arley Long & Sons, R. R. 1, Pimento; Landy Phares, Route 6, Shelbyville; Thomas Farm, 328 E. North St., Greenfield, (A. M. Thomas).

IOWA—Battles & Ehlers, Maquoketa, (% Otto V. Battles); W. B. Campbell & Sons, Gilmore City; Roy A. Davis & Son, R. R. 1, Agency; G. O. De Witt, Route 5, Knoxville; Meikle & Son, Bedford, (William T. Meikle); Gerald H. Schnepel, Route 2, Council Bluffs; R. E. Shay & Son, Maloy; Robert Sullivan, Dunlap; Elmer F. Wright & Son, New London.

KANSAS—C. O. Belvoir, Colony; A. H. Biggs, Potwin; R. W. Charles, Jetmore; Richard B. Christy, Scott City; Mr. & Mrs. Gerald V. Cummings, Mayetta; Paul Davidson & Sons, Simpson; Linn Fagerberg, Olsburg; Ivan Jones, Lenora; George L. McCormick, Bavaria; Raymond Metzger, Route 2, Valley Falls; Melvin C. Smith, Route 1, Rozel; Star Angus Farm, Miltonvale, (R. J. Memnich); James C. Tucker & Son, Meade.

Here he is! *Our Junior Herd Sire*

Junior Champion:
1950 All American Futurity

Junior and Reserve Grand Champion:
1950 Illinois State Fair
and the 1950 Wisconsin State Fair

Black Peer of West Woodlawn 1265919

Sired by BLACK WOODLAWN 11th 806965. Dam: IMP. BLACK BROCADE of WESTWOOD 906467. Also a half brother to EVERGREEN 6th of WEST WOODLAWN, the 1950 All American Futurity Grand Champion Female.

TIM and FERNE PIERCE

West Woodlawn Farms **Creston, Illinois**

We Wish to Thank

All who attended our September 14th Breeding Sale and September 23d Club Calf Sale and especially the buyers and bidders. We sincerely hope the cattle will continue to do well in their hands.

Through our membership in "United Aberdeen-Angus Associations of Illinois" we can officially offer for your inspection 7,000 head of cattle from which you may select cattle at private treaty.

For information and inspection contact

HOWARD R. STUCKEY
Secretary
Piper City, Illinois

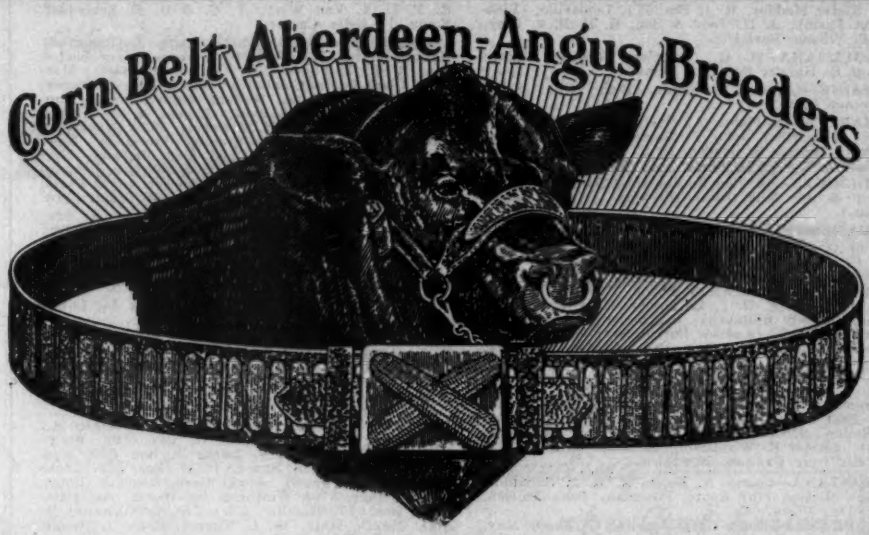

Twin Brook Farms

Our Herd Sire

Prince D. D. 2d 1041309

Is siring Calves with Type and Quality.

Your inspection invited at any time.

Morris D., Wilbur J., Richard A. Roth
MORTON, ILLINOIS

Barron Angus Farm

Herd Sires:

R. L. S. Prince Eric 12th 943323
Son of Prince Eric of Sunbeam

Eileenmere 1708th 1151942
Son of Ankonian 75th

Breeding stock for sale.
Visitors welcome.

Mr. and Mrs. Russell G. Barron
GARDNER, ILLINOIS

Marciamere Farm

EILEENMERE 1501st
Has Found a New Home
Sire—Eileenmere 500th 699155.
Dam—Blackcap T. Hardwick 587922.

A Royally Bred Blackcap Missie. His Dam being sired by Eileenmere 191st, Jr. Champion at the International. His Grandam Blackcap Tolan 60th, a great show cow. His Great Grandam Blackcap Tolan 30th, is a full sister to the great cow, Blackcap Tolan 35th. His calves and his Individuality persuaded us to purchase this Bull. Stop by and see him.

MR. and MRS. ORVAL STIEGMAN
THAWVILLE, ILLINOIS

Chief Herd Sires:

Eileenmere 852d
Son of EILEENMERE 500th.

Eileenmere 660th
Son of Eileenmere 487th.

Two Great Bulls. Visitors Welcome

Emil Bahler & Sons
CROPSEY, ILLINOIS

Evergreen Eric of Juana

Our Chief Herd Bull.

We are proud of HIS GET. Visit the farm to see the Calves at any time.

Carl and Adam Schliph
GRIDLEY, ILLINOIS

B Bar Farm D

For Sale—2 yearling Bulls by Son of Prince Sunbeam 46th. 7 yearling Bulls by McLeanmere 15th.

THEY ARE GOOD BULL PROSPECTS

Robert Chambers & Son
4 miles north of PIPER CITY, ILLINOIS

Walters Farms

Herd Sires:

POSTELMERE P. 66th 799889
Grandson of HANES' EILEENMERE

BROKHAVEN BARAMORE 937700
Grandson of REVOLUTION 81st

HEIFERS FOR SALE

Visitors are always Welcome

C. H. Walters
PIPER CITY, ILLINOIS

Illinimere Farms

We have told you about our popular families, now we would like to tell you about our herd bulls. Senior Herd sire, a son of Evader Mercury's Eric, chief herd sire at Michigan State College. Junior Herd sire, a son of Raona's Bardolier 3d, chief herd sire at El-Jon's, Rose Hill, Iowa. Last but not least a son of Prince Sunbeam 105th, chief herd sire at Angus Valley, Oklahoma. We still think we are on the right track. Stop by and visit us.

Philip P. Cleary Box 358 Odell, Illinois

Roth Farms

Herd Sires:

GALE BARDOLIER 963394
BANDOLIER FOREMOST 830393

Visit Us. You are always Welcome

D. K. Roth, Wilbur J. Roth & Son
GIBSON CITY, ILLINOIS

Sinclair Stock Farm

Headed by:

Black Prince of Castlelock

A top son of PRINCE ERIC 2d of LAKEWOOD.

Breeding stock for sale. Visitors welcome.

Julius H. Miller & Sons
COLFAX, ILLINOIS

Mud Creek Farm

Chief Herd Sire

ANTLER E. B. 5th 1056045
ILLINIMERE EVADER 11th 1169970

The calf crop for 1950 has just finished. It is the best one for us. ANTLER E. B. 5th has made a great improvement. We have as Junior Sire a good Son of the Phil Cleary Bull ILLINIMERE EVADER. We will use him on Daughters of ANTLER E. B. 5th. Nothing for sale—sold out on Bulls for this year. . . . Stop by and visit us —Be glad to show you the cattle.

BURKETT BROTHERS CORNELL, ILLINOIS

Heckmere's Repeater 3d

804353

Featuring His Get:

6 Yearling Bulls
13 Yearling Heifers
5 Bred Heifers

Lloyd Decker, Jr.
MANVILLE, ILLINOIS

KENTUCKY—B. F. Bartlett, Route 4, Paris; Harold Kiefer Maddox, R. 1, Box 511, Louisville, (Pinehurst Farm); J. H. Todd & Son, R. F. D. 2, Clay; L. B. Wilson, Barlow.

LOUISIANA—H. G. Christian, Box 86, Elton; Vines E. Harris, Box 237, Bunkie.

MAINE—Linus C. Coggan, Blue Hill, (Seven Chimney Farm).

MARYLAND—Fisher A. Buell, Jr., Route 3, Box 137, Centerville; John F. Carter, Sparks, (Foxden Farm); Thomas S. Gordon, R. F. D. 3, Westminster, (Good Luck Farm); Lester M. Patey, Powellville.

MICHIGAN—Berkley Engineering Company, Woodward & 12 Mile Road, Berkley, (Harry Leach, Treas.)

MISSISSIPPI—Flowers-McCharen Farm, West Point, (R. B. Flowers, M. D.); G. B. Langston, Jr., R. F. D. 2, Byhalia; W. E. O'Callaghan, Blue Springs; T. W. Plunk, Bruce.

MISSOURI—Boyd Ashby & Son, Powersville; Theo V. Atwell, R. F. D. 2, La Monte; Glen R. Beaman, Cuba, (Melody B-Ranch); Berkbigler's Angus Farm, Route 1, Biehle, (Andrew Berkbigler); Marion Bolin, Route 4, California; Byland & Madden, Route 4, Maryville, (Fred Madden); Frank S. Dunaway, Jr., Box 35, Diamond; C. Griffin, Route 3, Stockton; Ernest A. Grossman, De Witt; Dean Hale, Buffalo; Clarence R. Lilley, Buffalo; Orlando A. Mundwiller, 116 East 4th Street, Hermann; Harold Reese, Route 2, Belton; Schooley & Davis, Bolivar, (J. Paul Schooley); Joseph E. Wooderson, Bethany; Edwone Wyatt & Virgle Gannon, Newtown.

MONTANA—George A. Eblen, R. R. 2, Bozeman; Louise Nickey, Star Route, Bozeman; John Thielen, Box 331, Pleva.

NEBRASKA—Hugh Carr, Amelia; G. A. De May, 811 East 3d St., McCook; Howard Johnson, Plainview; Philip E. Langin, Imperial; Berle E. &/or Merle E. Mercer, Thedford; Harold Ott & Son, Naponee; Howard B. Stevens, Broken Bow; Wrightsman & Biere, Peru, (Otto Biere).

NEW JERSEY—Hiram B. Ely, Flemington, (Hihope Farm); Panther Ledge Farms, 172 Main St., Hackettstown, (B. L. De Wolfe, Mgr.).

NEW YORK—Josiah A. Brooks, 511 East 20th Street, New York 10.

NORTH CAROLINA—Edward C. Cullum, 99 Manteo Drive, Havelock; Rolling Meadows Farm, Boonville, (C. W. Riden).

NORTH DAKOTA—Lyle L. Dawson, St. Anthony; E. L. & G. A. Diebold, Willow City; Evenson Brothers, Dwight, (Oliver Evenson).

OHIO—Herbert J. Blair, Route 1, Box 199, New Carlisle; J. Frederick Burnfield & Son, R. F. D. 2, Spencerville; E. C. & Miriam S. Denton, Route 1, Foster, (Rolling Acres Farm); Kemper & Gilliland, R. F. D. 4, Van Wert; N. C. & G. E. Schraeder, Route 1, Belle Center.

OKLAHOMA—J. D. Blish, Route 3, Roosevelt; Haskell Burden, 124 West Main, Sayre; Carmichael & Son, R. R. 1, Ponca City, (Bill Carmichael); Margaret Clark Davis, Chickasha; Ray & Roland Frazier, R. R. 1, Eddy; J. A. Hullum, Sayre; Tracey Hunsecker, Jr., Broken Arrow; Eugene &/or Mildred Jones, Hennessey; W. H. McKenzie, 1523 Grandview, Pawhuska; Jack Myers, Snyder; Lewis M. Neal, Renfrow; Orion A. Reid, 205 East Haddock, Norman; R. L. Stimpert, Route 2, Blackwell; Leonard B. Sullivan, Route 1, Sentinel; Thacker Angus Farm, Grandfield, (Robert E. Thacker); H. W. Vogt, Corn.

PENNSYLVANIA—Charles W. Bolton & Son, Silverdale; Harry W. Mers, R. D. 1, Collegeville; Pequea Valley Farm, Route 4, Lancaster, (Harvey Metzler); Stephenson Bros., R. D. 3, Waynesburg, (Paul E. Stephenson, Agent); Mr. & Mrs. George W. Williams, Box 162, Kylertown.

SOUTH CAROLINA—G. E. Shaw, Box 24, Lowndesville; C. A. Wiles, Route 3, Iva.

SOUTH DAKOTA—J. P. Anderson & Son, Vienna; Thomas Hemmer, Dell Rapids.

TENNESSEE—Allen P. Fine, Lee Hi Way, Lenoir City; James Wilford McMahan, Ramer; Singing Hills Farm, Thompson Station, (Dewey E. Yeager); Crosier Storie & Sons, Moodyville.

TEXAS—Frank M. Abbott, 1220 San Jacinto St., Houston 2; B. R. Bassel, P. O. Box 1296, Plainview; Gus A. Blumberg, Route 2, Box 370, New Braunfels; Braeburn Ranch, P. O. Box 509, Lockhart, (W. K. Powell); James Cave, Route 2, Roby; A. C. Luther, 3108 Winthrop, Ft. Worth; Art Newcomb, Box 643; Hamlin; Allen Poe, Goldthwaite; R. Nolan Smith, Italy; W. L. Turner, Route 3, Hamilton; R. E. Wood & Sons, Santa Anna.

UTAH—Clyde L. Dorius & Sons, Fayette.

VIRGINIA—Granville Russell Baker, 2504 Hawthorne Ave., Richmond; James R. Cary, Jr., 120 Church St., Clifton Forge; Cor-Dale Farm, Kenbridge, (J. A. & W. F. Cordle); Virgil M. Cox, Sr., Mouth of Wilson; James O. Garber, Box 24, Gordonsville; Hunting Creek Plantation, Clover, (Ralph A. Bard); The Maples, Weyers Cave, (Mr. & Mrs. Harry Pence); Henry Clayton Mays, Sandidges; C. Pembroke Pettit, Frederick's Hall; Ira M. Schey, Ivy, (The Rocks); Eben C. Speiden, R. F. D. 3, Box 190, Charlottesville; Lehman H. Young, Fairfax.

WASHINGTON—Clover Crest Farm, R. 1, Box 190, Camas; Joe Sorenson, Route 2, Ellensburg; Griffith S. Williams, Route 2, Everson.

WEST VIRGINIA—Latham Flanagan, 1225 W. King St., Martinsburg, (% Dr. W. H. Flanagan); W. H. Flanagan, 1225 W. King St., Martinsburg.

Chief Herd Sire:

Eileenmere 925th

Son of EILEENMERE 500th
We are proud of his Calves

PRODUCTION FOR SALE

We will Welcome you
to study their
Breeding and Individuality

Hoppler Bros.

22 Miles N. Springfield on St. Rt. 29

GREENVIEW, ILLINOIS

Henry Farms

. . . "The Herd with the Proven Beef Type"

Our Herd Bulls

QUEENMERE 337th 588620
Sire: Epponian of Rosemere 9th 480748
Dam: Queen of Rosemere 317th 544157

EPPONIAN of ROSEMERE 19th
Sire: Double Epponian of Le Baron 798099
Dam: Epponia 7th of Rosemere 691390

BARBARIAN of ROSEMERE 213th
Sire: Belcap E. B. 718777
Dam: Barbara of Rosemere 144th 478365

BARBARIAN of ROSEMERE 229th
Sire: Prince Sunbeam 300th 911042
Dam: Barbara of Rosemere 179th 533888

Our Cow Herd consists of these ROSEMERE tribes—Barbaras; Queen Mothers; Ericas; Blackcaps; Blackbirds; Antelopes—proven producers of the Right Beef Type.

Wm. Henry & Son

CAMBRIDGE Rt2 ILLINOIS

RED TOP FARM
LIBERTYVILLE, ILL.

Your Attention Please

Who

Sons and Daughters of

Eric Baron I. E. 2d 1000449
(At Left)

When

Now

Where

Red Top Farm
35 Miles North of
Chicago
On Highway 21

Irving S. Florsheim Owner
Kester Gillis Manager

Attend the Fourth Annual

N Bar *Combination Aberdeen-Angus Sale . . .*

At the N Bar Ranch

Thursday, October 26th, Grass Range, Montana

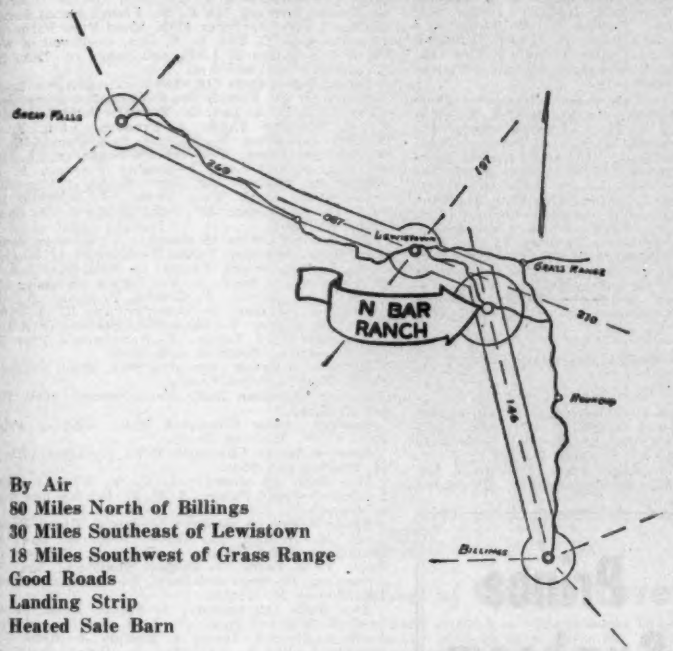

By Air
80 Miles North of Billings
30 Miles Southeast of Lewistown
18 Miles Southwest of Grass Range
Good Roads
Landing Strip
Heated Sale Barn

Our Breeding and a Good Season

Have produced our best offering of FEEDER CALVES, REPLACEMENT HEIFERS, STOCK COWS and BULL CALVES. Cows are Bang's free, vaccinated as calves. All calves vaccinated for shipping fever. Heifer calves Bang's vaccinated.

We will Sell **500** *Head*

250 ANGUS STEER CALVES
100 ANGUS COMM. HEIFER CALVES
100 ANGUS COMMERCIAL COWS
20 PUREBRED ANGUS COWS
30 PUREBRED ANGUS BULL CALVES

Angus Sales

3,000 HEAD SELL AT AUCTION!

N BAR RANCH SALE, OCTOBER 26

State Angus Association Sale, Great Falls, October 27-28

WE INVITE YOU to come early. See our cattle, in the pens and on the ranch. Have lunch before the one o'clock sale. We have room for a limited number for overnight and will gladly arrange accommodations at hotels in Billings, Lewistown and Roundup.

N Bar Ranch, Grass Range, Montana

JACK MILBURN, Manager

Auctioneer—NORMAN WARSINSKE

MAURICE BONEY, for the Aberdeen-Angus JOURNAL

Indiana State Fair

Indianapolis, Ind., Aug. 31-Sept. 8

EXHIBITORS: F. M. Bradley and Sons, Avon, Illinois; Charles M. Grubbs, Hillsboro, Indiana; Robert E. Green, Oaktown, Indiana; Greenbrier Stock Farms, Lewisburg, West Virginia; B. A. Dye, Wyanet, Illinois; C. V. Whitney Farm, Lexington, Kentucky; Walter Scholer, Lafayette, Indiana; Springhaven Farms, Evansville, Indiana; French Broad Farms, Bowling Green, Kentucky; Henry J. Rumple, Berne, Indiana; Keith B. Clark, Clarks Hill, Indiana; Armstrong Brothers and Sons, St. Paul, Indiana; Homer Small and Son, Wheatland, Indiana; W. Judson Hardy, Martinsville, Indiana; James E. Little and Sons, Lowell, Indiana; Wayne Miller, Frankfort, Indiana; George Holder, Otterbein, Indiana; W. A. Rafferty, Morocco, Indiana; Earle Hormell and Son, Liberty, Indiana; Robert O. Swaim, Marshall, Indiana; Meadowlark Farms, Inc., Sullivan, Indiana; Knoll View Farm, Peru, Indiana; Beaver Ridge Farm, Middletown, Indiana.

Samuel J. Sandfur, Boggstown, Indiana; Indian Hill Farms, Rochester, Indiana; Harry Warner and Son, Sharpsville, Indiana; Ellsworth Carmichael, Bloomington, Indiana; Cedar Brook Farm, Harrods Creek, Kentucky; Robert D. Perkins, New Castle, Indiana; H. F. Krimendahl, Noblesville, Indiana; Golden Dawn Farms, Carthage, Indiana; Patricia Ann Meade, Camden, Indiana; Secondino Brothers, Universal, Indiana; Robert Eiler, Rochester, Indiana; Dorothy D. Wall and Sons, Lebanon, Indiana; Melvin Jackley, and Aubrey Thomas, Greenfield, Indiana; Forrest Sanders and Sons, Martinsville, Indiana; G. E. Duke and Son and Preacher's Aid, Richmond, Indiana.

Cool Valley Farm, Carmel, Indiana; Charles and Raymond Hunt, Tipton, Indiana; Ralph W. Ferguson, Versailles, Indiana; Jim Kirkendall, Tipton, Indiana; Kenneth L. Pope, Greenfield, Indiana; William Campbell, Logansport, Indiana; Robert Lee Curme and H. H. Wilson, Camden, Indiana; Rhonda Kuhlman, Richmond, Indiana; Karl Miller, Thorntown, Indiana; Wilbur W. Whitehead and Son, Lebanon, Indiana; Clarence Michael and Sons, Rockville, Indiana; Jackie Cronk, New Castle, Indiana; Tom Swanson, Rochester, Indiana; R. M. Peek and Son, Shoals, Indiana; Lee Eddie Miller, Frankfort, Indiana.

William Bearhope and Son, Charlottesville, Indiana; John J. Kinsinger and Son, Cambridge City, Indiana; Charles F. Captain, Bluffton, Indiana; Jimmie C. Stohler, Anderson, Indiana; Jack Torr, Green Castle, Indiana; Lucile and John Patton, Jr., Earl Park, Indiana; Ramon Goff and Son, Lebanon, Indiana; Dorval D. Jeffries, Rockville, Indiana; Boyden Cull and William Winship, Rushville, Indiana; Roy W. Tolin, Montezuma, Indiana; Bill Koors, Greensburg, Indiana; Harold Sowers and Son, Waveland, Indiana; Kenneth Masters, Knightstown, Indiana.

Joyce Schenck, Waynetown, Indiana; Lee E. Bilting, Columbia City, Indiana; Jimmie Rathel, Alexandria, Indiana; Cleve Miller, Peru, Indiana; James J. Hollar, Lafayette, Indiana; Lester Schencke, Waynetown, Indiana; William F. Neal and Sons, Lafayette, Indiana; George Michael, Rockville, Indiana; Eldon T. Anson, Huntington, Indiana; Delmar Stetzel, Huntington, Indiana; Aubrey Thomas and Judy Jackley, Greenfield, Indiana; Jackie Berlet, Walton, Indiana; Harlan L. Williams, and Daughter, Harrison, Ohio; Don R. Beard, Columbia City, Indiana; Carl R. Beard, Columbia City, Indiana; Tom Korniak, Rensselaer, Indiana; Douglass Owens, Anderson, Indiana.

Freddie McEwan, Medaryville, Indiana; Gene Simons, Portland, Indiana; Clayton Martin, Knightstown, Indiana; Knox F. F. A. Chapter, Knox, Indiana; Marvin Sherwood, Anderson, Indiana; Robert Slonaker, Williamsburg, Indiana; Donald Harris, Anderson, Indiana; Bob Pursel, Carmel, Indiana; Neal Owen, Carmel, Indiana; Carl R. Jones, Anderson, Indiana; Donald E. Duke, Richmond, Indiana; Richard L. Duke, Richmond, Indiana; John Shultz, Williamsburg, Indiana; Joyce Rohrer, Goshen, Indiana; Leslie Ray Grubbs, Connersville, Indiana; Marion Craig, Williamsburg, Indiana; Henry Pentecost, Liberty, Indiana; Robert Overmyer, Rochester, Indiana; Charles H. Albra, Jr., Greenfield, Indiana; Joseph Welsh, Lafayette, Indiana, George Stoerger, Monticello, Illinois; Robert Cresap, Seymour, Illinois.

Judge: OTTO NOBIS, Davenport, Iowa.

BULLS:

Two-Year-Old Bulls (9 shown): 1—Black Evader of F. B., French Broad Farms; 2—Whitney Prince Eric, C. V. Whitney Farm; 3—Blackcap Eileenmere 105th, Robert Cresap; 4—Burgess B. 229th, F. M. Bradley and Sons; 5—Home Place Eileenmere 1st, B. A. Dye; 6—Greenbrier Envious 32d, Greenbrier Farms; 7—Petunian 20th F. B., French Broad Farms; 8—Woodshole Eston, Walter Scholer; 9—Wabash Pridemere 3d, Charles M. Grubbs.

Senior Yearling Bulls (5 shown): 1—Prince Quality C29th, Keith B. Clark; 2—Eileenmere B. D. 9th, B. A. Dye; 3—Erin Mercury of F. B., French Broad Farms; 4—Effie's Earl of M. S., Henry J. Rumple; 5—Eileenmere 15th, George Stoerger.

Junior Yearling Bulls (20 shown): 1—Bradolier 30th, F. M. Bradley and Sons; 2—Eileenmere 1101st, George Stoerger; 3—Black Peer 134th of Angus Valley, Greenbrier Stock Farms; 4—Whitney Eris 15th, C. V. Whitney Farm; 5—Earl Burgess 43d, Henry J. Rumple; 6—Blackcap Evader of F. B., French Broad Farms; 7—Elba Prince G. F., W. A. Rafferty; 8—Eileenmere B. D. 37th, B. A. Dye; 9—H. A. F. Supreme 3d, Wayne Miler; 10—Proud Bardolier G. F., W. A. Rafferty.

Summer Yearling Bulls (16 shown): 1—Bandoliermere 56th, Robert E. Green; 2—Whitney Envious 14th, C. V. Whitney Farm; 3—Earl Barbara, Henry J. Rumple; 4—Bradolier 40th, F. M. Bradley and Sons; 5—Eileenmere T. F. 10th, George Stoerger; 6—Evader Mercury 5th F. B., French Broad Farms; 7—Knoll View Bardolier 46th, Knoll View Farm; 8—Eileenmere B. D. 33d, B. A. Dye; 9—Revolt of West Creek 7th, James E. Little and Sons; 10—Duke Lad S., Homer Small and Son.

Senior Bull Calves (15 shown): 1—Burgess Evader Mercury O. F., French Broad Farms; 2—Eileenmere B. D. 34th, B. A. Dye; 3—Whitney Bandolier 505th, C. V. Whitney Farm; 4—Bradolier 56th, F. M. Bradley and Sons; 5—Whitney Bandolier 504th, C. V. Whitney Farm; 6—Warner's Bardolier 5th, Harry Warner and Son; 7—Quality Playman A. B., Armstrong Brothers and Sons; 8—Knoll View Bandolier 45th, Knoll View Farm; 9—Blackbird Lad 64th, Robert Cresap; 10—Duke Evader S. 2d, Homer Small and Son.

Junior Bull Calves (8 shown): 1—Whitney Bandolier, C. V. Whitney Farm; 2—Everlad of Meadowlark 2d, Meadowlark Farms; 3—Bradolier 55th, F. M. Bradley and Sons; 4—Knoll View Bandolier 52d, Knoll View Farm; 5—Grubbs Pridemar B. 6th, Charles M. Grubbs; 6—Epponianmere R. G. 100th, Robert E. Green; 7—Wintonian Envious of X Gbr, Greenbrier Stock Farms; 8—Armstrong's Play Boy 2d. Armstrong Brothers and Sons.

Senior and Grand Champion Bull: Black Evader of F. B., French Broad Farms.

Junior Champion Bull: Bandoliermere 56th, Robert E. Green.

Reserve Senior Champion Bull: Whitney Prince Eric, C. V. Whitney Farm.

Reserve Junior Champion Bull: Bradolier 30th, F. M. Bradley and Sons.

Five Bulls (5 shown): 1—C. V. Whitney Farm; 2—French Broad Farms; 3—F. M. Bradley and Sons; 4—Greenbrier Stock Farm; 5—B. A. Dye.

Three Bulls (10 shown): 1—French Broad Farms; 2—F. M. Bradley and Sons; 3—B. A. Dye; 4—Greenbrier Stock Farm; 5—Henry J. Rumple; 6—Knoll View Farm; 7—Homer Small and Son; 8—Armstrong Brothers and Sons; 9—W. Judson Hardy; 10—Charles M. Grubbs.

Two Bulls (12 shown): 1—French Broad Farms; 2—C. V. Whitney Farm; 3—F. M. Bradley and Sons; 4—B. A. Dye; 5—Henry J. Rumple; 6—Knoll View Farms; 7—W. A. Rafferty; 8—Homer Small and Son; 9—Armstrong Brothers and Sons; 10—W. Judson Hardy.

COWS:

Two-Year-Old Females (11 shown): 1—Black Fair Lady 3d, Henry J. Rumple; 2—Bessie 2d of Kay-La-Marr, H. F. Krimendahl; 3—Blackcap of T. F. 60th, George Stoerger; 4—Elbina L. N. 4th, Golden Dawn Farms; 5—Blackbird McHenry T. 19th, Robert Cresap; 6—Ectessa 2d of F. B., French Broad Farms; 7—Greenbrier Eris 2d, Greenbrier Stock Farm; 8—Georgina Princess S. Homer Small and Son; 9—Envia Enchantress 3d, Greenbrier Stock Farm; 10—I. H. F. Blackcap 7th, Indian Hill Farms.

Senior Yearling Heifers (13 shown): 1—Whitney Miss Burgess 23d, C. V. Whitney Farm; 2—Blackbird B. D. 72d, B. A. Dye; 3—Erica Escora E., Greenbrier Stock Farm; 4—Blackcap B. D. 48th, B. A. Dye; 5—Mercury's Dutchess of F. B., French Broad Farms; 6—Black Hattie 4th, Wayne Miller; 7—Rovemere 165th, Secondino Brothers; 8—Ebony's Enchanta Eileen W. 2d, Dorothy D. Wall and Sons; 9—Miss Wabash Blackcap 7th, Charles M. Grubbs; 10—Miss Blackcap W. V. 15th, Thomas and Jackley.

Junior Yearling Heifers (39 shown): 1—Bessie 5th of Bradley, F. M. Bradley and Sons; 2—Marciamere's Blackcap 9th, Wayne Miller; 3—Whitney Karama 7th, C. V. Whitney Farm; Dixie's Blackcap McHenry 36th, John J. Kinsinger and Son; 5—I. H. F. Blackcap 8th, Indian Hill Farms; 6—Blackbird B. D. 7th, Beaver Ridge Farm; 7—Evergreen 28th of Bradley, F. M. Bradley and Sons; 8—Earnest Erica 591st, Henry J. Rumple; 9—Ettar 59th of F. B., French Broad Farms; 10—Ballinda Jilt B. D. 4th, B. A. Dye.

Summer Yearling Heifers (40 shown): 1—Greenbrier Eris 3d, Greenbrier Stock Farm; 2—Whitney Blackcap 13th, C. V. Whitney Farm; 3—Priority Lady R. G., Robert E. Green; 4—Blackcap Bessie of Greenmere 2d, Robert E. Green; 5—Cherry Blossom B. D. 2d, B. A. Dye; 6—Blackbird Mermaid 2d F. B., French Broad Farms; 7—Blackcap Bradley 6th, F. M. Bradley and Sons; 8—Revolution's Blackbird 50th, Ramon Goff and Son; 9—Parma of L. R. P., Lucile and John Patton, Jr.; 10—Blue Ribbon Erica of West Creek, James E. Little and Sons.

Literally Thousands More People Want Aberdeen-Angus
They read the JOURNAL Advertisements

Prince Sunbeam 557th

His GET and SERVICE will be a Special Feature in our FIRST ANNUAL SALE March 1st, 1951

Sire: PRINCE SUNBEAM 200th 778804	Black Prince of Sunbeam 504521	Black Peer of St. Albans 456385	Erie Revolution 404801
			Blackcap Glencarnock 8th
		Pride 17th of Sunbeam 407797	Playman of Sunbeam 338509
			Elsy's Pride Elnor 351980
	Barbara of Rosemere 100th 449669	Prizemere 32d 369132	Prizemere 9th 292566
			Pride of Rosemere 37th 310372
		Barbara of Rosemere 33d 333887	Meraman of Tierra Alta 206566
			Barbara of Rosemere 131205
Dam: ELDORENE ERICA D. 536740	Envoy of Erin 466275	Elidure of Brookside 417004	Epsom Downs 402332
			Elba of Glyn Mawr 7th
		Elba of Glyn Mawr 7th 310987	Buxom 240215
			Elba of Inverness 170947
	Eldorene E. 9th 416984	Elberon 2d 340178	Edinburg 169441
			Ellnora 104696
		Eldorene E. 6th 402315	Elvan 320742
			Ellnora 104696

Birdeye Angus Farms

W. M. SMITH & SONS — BIRDEYE, ARKANSAS

A Top Cow *in Every Herd?*

A Top Cow has been known to Make a Herd.

Greenbrier Eris 3d →

This produce shown in picture have been placed FIRST in each of the five 1950 shows in which they have been exhibited to date.

Greenbrier Eris 2d ←

Shown in eight 1949 shows, this Heifer and an older full sister won as a Produce.

6 Blues
1 Red
1 Fifth (International)

Produce of Greenbrier Eris 819215

GREENBRIER ERIS 819215 is without doubt Greenbrier Stock Farm's top producing cow. She, herself was our 1945-46 show heifer 2d. Of her 3 oldest daughters, 2 have shown in eight 1949 shows and 2 in five 1950 shows to date, including both American Futurity shows, the 1949 Eastern National and International shows, and most of the strong Eastern state shows and a county fair. They have won as individuals, and as produce and pair of females in the two seasons—3 Senior and Grand Championships, 4 Reserve Grand Championships, 1 Reserve Senior Championship, 2 Junior Championships and 2 Reserve Junior Championships. 19 First Places, 9 Second place ribbons, 4 Thirds, 3 Fourths, 3 Fifths, 3 Sixths, 2 Sevenths and 4 lower ribbons.

The Two Year Old Heifer above, Greenbrier Eris 2d
Sells in the Eastern National Sale, November 14th

She will SELL SAFE IN CALF to BLACK PEER 134th of ANGUS VALLEY, a First Prize winner at the 1950 Futurity Show and also Blue Ribbon Winner, Junior Champion and Reserve Grand Champion of the 1950 Ohio State Fair. Be present, look her over, and see if you would not like to own her.

Also visit Our Farms when you can

Greenbrier Stock Farms

H. B. MOORE
HOUSTON B. MOORE, Jr. } Owners

Lewisburg, West Va.

HARRY STILES
DOUG LIVESAY } Herdsmen

Senior Heifer Calves (29 shown): 1—Whitney Juara Erica 5th, C. V. Whitney Farms; 2—Ericaline R. G. 4th, Robert E. Green; 3—Grubbs Pridemar Miss B. 10th, Charles M. Grubbs; 4—H. A. F. Miss Blackbird 11th, James J. Hollar; 5—Mercury's Queen of F. B., French Broad Farms; 6—Marshall's Eileen 63d, Robert Cresap; 7—Berka's Blackbird A., Armstrong Brothers and Sons; 8—Blackcap of T. F. 75th, George Stoerger; 9—Elsa Erica W. 5th, Harry Warner and Son; 10—Gammer 5th of Bradley, F. M. Bradley and Sons.

Junior Heifers Calves (8 shown): 1—Gammer 6th of Bradley, F. M. Bradley and Sons; 2—Blackbird 62d, Robert Cresap; 3—Juana Erica R. G. 2d, Robert E. Green; 4—Mercury's Erma of F. B., French Broad Farms; 5—Entry, George Stoerger; 6—Miss Blackcap R. G. 9th, Robert E. Green; 7—M'Larks Queen Mae 5th, Meadowlark Farms; 8—Grubbs Miss Erica 12th, Charles M. Grubbs.

Senior and Grand Champion Female: Whitney Miss Burgess 23d, C. V. Whitney Farms.

Reserve Senior Champion Female: Black Fair Lady 3d, Henry J. Rumple.

Junior Champion Female: Bessie 5th of Bradley, F. M. Bradley and Sons.

Reserve Junior Champion Female: Greenbrier Eris 3d, Greenbrier Stock Farm.

Get of Sire (10 shown): 1—Whitney Bandolier 5th, C. V. Whitney Farm; 2—Cesor's Evader Mercury, French Broad Farms; 3—Erin B. 10th, F. M. Bradley and Sons; 4—Greenbrier Envious 5th, Greenbrier Stock Farm; 5—Eileenmere 922d, B. A. Dye; 6—Entry, Henry J. Rumple; 7—Entry, Homer Small and Son; 8—Entry, W. Judson Hardy; 9—Armstrong Brothers and Sons; 10—James E. Little and Sons.

Two Females (14 shown): 1—C. V. Whitney Farm; 2—Greenbrier Stock Farm; 3—F. M. Bradley and Sons; 4—Henry J. Rumple; 5—Robert E. Green; 6—B. A. Dye; 7—French Broad Farms; 8—Homer Small and Son; 9—Lucile and John Patton, Jr., 10—Indian Hill Farms.

Pair of Yearlings (13 shown): 1—F. M. Bradley and Sons; 2—Robert E. Green; 3—F. M. Bradley and Sons; 4—Greenbrier Stock Farm; 5—B. A. Dye; 6—French Broad Farms; 7—Henry J. Rumple; 8—Beaver Ridge Farm; 9—Indian Hill Farms; 10—Wayne Miller.

Pair of Calves (11 shown): 1—C. V. Whitney Farms; 2—French Broad Farms; 3—Meadowlark Farms; 4—Robert E. Green; 5—Charles M. Grubbs; 6—Greenbrier Stock Farm; 7—B. A. Dye; 8—Armstrong Brothers and Sons; 9—Henry J. Rumple; 10—Harry Warner and Son.

Produce of Dam (4 shown): 1—Greenbrier Stock Farm; 2—French Broad Farms; 3—Armstrong Brothers and Sons; 4—Charles M. Grubbs.

Ohio Breeders' State Show

Urbana, Ohio, August 9th and 10th

EXHIBITORS: Achorvale Farm, New Carlisle, Ohio Airlane Farm, Plain City, Ohio; Dick Baier, Huntsville, Ohio; Hilda Baier, Huntsville, Ohio; Big Ridge Farms, Foster, Ohio; Burson & Cook, Carey, Ohio; Calcutta Farms, East Liverpool, Ohio; Beverly Clark, Covington, Ohio; Mearl Crowder, North Lewisburg, Ohio; David Dennis, Wilmington, Ohio; Den-Mor Farms, Wilmington, Ohio; T. K. Dickinson, Van Wert, Ohio; E. Denslow Eversole, Basil, Ohio. Joyce Ann Goddard, Urbana, Ohio; Goodfellow Homestead Farms, Springfield, Ohio; Goodheart Farms, Eaton, Ohio; Jesse Hagler & Sons, Bloomingburg, Ohio; Florence L. Heberding, Canfield, Ohio; Edwin C. Herr, Lodi, Ohio; Duane Houser, Tipp City, Ohio; Wm. R. Hughes, Huntsville, Ohio; E. H. Hutchison & Son, Xenia, Ohio; Hugh H. and John C. Jelley, Sidney, Ohio; L. E. Kunkle & Sons, Columbus, Ohio; Walter Leffler, Delaware, Ohio; Lin-Lo Farm, Van Wert, Ohio; Bonnie Lu Logan, Van Wert, Ohio; Dale Lotz, Dunkirk, Ohio.

H. T. Lotz & Son, Dunkirk, Ohio; Meadow Lane Farms, Van Wert, Ohio; Worley A. Melvin, Washington C. H., Ohio; John & Donald Miller, Luckey, Ohio; John Nance & Son, Woodstock, Ohio; Don Nelson, Huntsville, Ohio; Paul Nelson & Sons, Spring Valley, Ohio; The Ohio State University, Columbus, Ohio; A. J. Penick & Sons, Hebron, Ohio; Wm. L. Poling & Sons, Van Wert, Ohio; J. W. Powell & Son, Ada, Ohio; Monroe Pyles, Greenville, Ohio; Milo Shaw, Uniopolis, Ohio; W. T. Shaw, Williamsport, Ohio; Dick Shipley, Urbana, Ohio; Guy E. Smith, South Charleston, Ohio; Cleadis Straffan, Mechanicsburg, Ohio; Sun Blest Farms, Celina, Ohio; Sunnyside Farms, DeGraff, Ohio; Warner Grove Farms, Greenville, Ohio; Wayne Knolls, Marshallville, Ohio; Henry & Roberta Whitehead, Patasskala, Ohio; Charles E. Williams, Jr., North Lewisburg, Ohio; E. T. Woodruff & Son, Urbana, Ohio; Edwin Zorn, Jackson Center, Ohio; Ernest Zorn & Sons, Jackson Center, Ohio; L. E. Clark & Son, Van Wert, Ohio; Neil Clark, Covington, Ohio.

Judge: DALE FLETCHER, Pine Plains, New York

BULLS:

2 Year Old Bulls (6 shown): 1—Bardoliermere 2d, The Ohio State University; 2—R. L. S. Prince Eric 23d, Goodfellow Homestead Farms; 3—Willgood Prince Eric 10th, Goodheart Farms; 4—Black Burger Qualitier, A. J. Penick & Sons; 5—Blackcap Bardolier 21st, Hugh H. & John C. Jelley; 6—Bardolier of Rufflands 2d, Guy E. Smith.

Senior Yearling Bulls (6 shown): 1—Black Burgess Eric H., The Ohio State University; 2—Bar Bardolier W. G., Warner Grove Farms; 3—Prince Eric of Den-Mor, Paul B. Dennis; 4—Duke of Wayne Knolls 12th, Wayne Knolls Farm; 5—Enchanter of Shady Brook, Mearl Crowder; 6—Queen Betta's Lad of A. S., W. A. Melvin.

Junior Yearling Bulls (12 shown): 1—Eileenmere 1500th W. G. 6th, Warner Grove Farms; 2—Blackmere C. F., Calcutta Farms; 3—Eileenmere 667th A. G., Achorvale Farm; 4—G. A. F. Prince 5th, Goodfellow & Son; 5—Bandolier of Indian Creek, Florence L. Heberding; 6—Hagler's Pride 6th, Jesse Hagler & Son; 7—Eileenmere 1500th W. G. 8th, Warner Grove Farms; 8—Prince Burgess of B. & C., Burson & Cook; 9—Bard-A-Beam's Black Grenadier, J. W. Powell & Son; 10—Prince Marshall S. 2d, Shaw's Farm; 11—Earlando H., E. H. Hutchison & Son; 12—Barbor Bardolier S., Guy E. Smith.

Summer Yearling Bulls (14 shown): 1—Big Ridge

Say!

Did you order those

Neck Chains

you were thinking about a few days ago?

•

If Not
Better do it NOW
Before the rush is on.

•

L. R. Morford

(The Chain Man since 1918)

IOWA CITY, IOWA

ESCHER NECK CHAINS

THOUSANDS OF SATISFIED USERS FOR OVER 30 YEARS

- Large Numbers—Provides Quick Easy Identification.
- Hard Brass Plated Chain To Last a Lifetime.
- Easily Fitted Spring Steel Fastener.
- A Type for Every Animal—A Price for Every Pocketbook.

MFG. BY
Schwab & Bacon
Harlan, Iowa
Write for Free Circular

MIX YOUR OWN FEED and SAVE!

Farnam TORNADO FEED MIXER

New, low-cost farm-size mixer! Auger-Type with "tornado" whirling action! Makes perfect blend of grains with concentrates or other ingredients. Mixes 700 to 4,000 lb. batch in 10 minutes. Saves you $8 to $16 a ton.

Write for Illustrated Literature

FARNAM EQUIPMENT COMPANY
Dept. 404 Phoenix Ariz. or Omaha, Nebr.

OTTAWA POST HOLE DIGGERS
(THERE IS NO OTHER LIKE IT!)

Prices from $90.50 up. The digger you have been waiting for. Quick hitch to any tractor with power take-off. Fastest power auger return. Heavy hi-speed two flight auger. Safety clutch prevents damage, eliminates shear pins. Strictly one-man machine. Write today for digger facts, new low prices.

OTTAWA MFG. CO., 5476 Elm St., Ottawa, Kans

For His Christmas

Hand Painted Angus Ties

True type Aberdeen-Angus Bull head hand-painted on beautiful satin. Ties in colors of gold, green, grey, tan, red, and blue.

$3.75 Post Paid

Send your order early to your Aberdeen-Angus tie man.

W. Wilson King—*Kinglore Farms*—Rock Falls, Illinois

MONARCA CALF CREEP

Capacity 1500 lbs.

COW - PIG - and HOG-PROOF
Any handy farm hand can build it. Material costs about $35.00. Will have calves approx. 25% heavier at weaning time on full feed. Handles any feed mixture. CAUTION: Do not try to build without plans, as your mistakes will be costly. Plans and material list $4.00.

MONARCA MANOR FARM, MATTOON, ILL.
Box 133A

Bandolier of Don Head 19th

(Unretouched Photograph)

Our Consignment to the *Show Window Sale* November 30th, Chicago, Illinois

TWO SONS OF BANDOLIER of DON HEAD 19th

Bandolier of Don Head 58th — First prize Senior calf at the Canadian National Exhibition. A double grandson of BANDOLIER of ANOKA 16th.

Bandolier of Don Head 60th — Another senior calf from our show string. The dam of this calf is an Eline Erica from one of our best producing families and a full sister to ENCHANTER of DON HEAD 24th who was purchased by Hartley Stock Farms at the 1946 National Sale.

and to the *Sale of the Stars* at the Royal Winter Fair, Toronto, Canada

Enchanter of Don Head 80th — First prize Junior Yearling bull at the recent Canadian National Exhibition.

Enchanter of Don Head 85th — Second prize Summer Yearling at the Canadian National Exhibition.

We will also offer two daughters of BANDOLIER of DON HEAD 19th, and a daughter of our ENCHANTER of BORDULAC 2d.

Don Head Farms

RICHMOND HILL, ONTARIO

W. REDELMEIER, Owner

PERCY WEBB, Herdsman

attend the
AMERICAN Royal
LIVESTOCK and HORSE SHOW
OCT. 14-21
KANSAS CITY, MO.

See the world's most spectacular exhibit of top thoroughbreds compete for champion-crowns and prizes. Nine days and nights of glorious entertainment!

ORDER RESERVATIONS NOW
Send check or money order; specify dates tickets are desired. MATINEES: 2.00, 1.75 and 1.50. NIGHTS: 3.25, 2.75, and 2.25. CORONATION BALL (Oct. 13): 5.50, 4.50, 3.50, 1.83. All prices include tax and general admission.

• Missouri Day: MONDAY
• Kansas Day: TUESDAY
• Oklahoma Day: WEDNESDAY

Gen. Adm.: Adults 75c. Children under 12 Free when accompanied by Adult.

AMERICAN ROYAL ASSOCIATION
LIVESTOCK EXCHANGE BLDG.
KANSAS CITY, MO.

ACTUAL SIZE

Stone's Superior
Cattle Neck Chains

GUARANTEED FOR LONG SERVICE
USED BY LEADING BREEDERS.

- Inexpensive—Economical
- Very large numbers, can be read at greater distance
- Deeply cut numbers on both sides
- Numbers filled with Black enamel
- Tag is ¼ inch thick, made of hard brass
- Heavy coil chain (case hardened) cadmium plated
- Ring fastener made of spring steel, oil tempered, cadmium plated.
- Tag has smooth surface, no rough edges
- Can be furnished with or without names
- Satisfaction Guaranteed. Prompt Service

For information write
Stone Mfg. & Supply Co.
1805 Union Ave. Kansas City 7, Mo.

Grenadier 2d, Big Ridge Farms; 2—G. H. F. Prince Eric 7th, Goodfellow Homestead Farms; 3—Erica's Bardolier H. 6th, Jesse Hagler & Son; 4—Wardell Pride Grenadier, Wardell & Son; 5—Prince 33d of Burson Farm, Burson & Cook; 6—Cavalier's Jeep, E. H. Hutchison & Son; 7—Burgess Beam S. 2d, Shaw's Farm; 8—Prince Burgo of W. V., A. J. Penick & Sons; 9—Prince Peer 10th of Den-Mor Paul Dennis; 10—Barbara's Bardolier 5th, Jesse Hagler & Son; 11—Big Ridge Grenadier 5th, Big Ridge Farms; 12—Burger Dell M. S., Milo Shaw; 13—Black Burger of Gerdonne, Don Nelson; 14—Eileenmere 1500th W. G. 13th, L. E. Clark & Son.

Senior Bull Calves (15 shown): 1—Prince Peer 15th of Den-Mor, Paul Dennis; 2—G. H. F. Prince Eric 9th, Goodfellow Homestead Farms; 3—Duke of Wayne Knolls 15th, Wayne Knolls Farm; 4—Prince Erian of Den-Mor, Paul Dennis; 5—Eileenmere 1500th W. G. 14th, Warner Grove Farms; 6—Ever Prince M. L. F., Meadow Lane Farms; 7—Blackbird's Bandolier H. 9th, Jesse Hagler & Son; 8—Elite Burger M. S., Milo Shaw; 9—Prince H. Model of B. & C., Burson & Cook; 10—G. H. F. Prince Eric 8th, Goodfellow Homestead Farms; 11—Black Burgess of Maple Grove, Ernest Zorn & Sons; 12—Bard-A-Beam's Black Grenadier 10th, J. W. Powell & Son; 13—Bard-A-Beam's Black Grenadier 11th, J. W. Powell & Son; 14—Duke's Elite 51st, Henry & Roberta Whitehead; 15—Bar Bon S., Guy E. Smith.

Junior Bull Calves (8 shown): 1—Bardoliermere H. 4th, The Ohio State University; 2—Erica's Bandolier H. 8th, Jesse Hagler & Son; 3—Eileenmere 1500th W. G. 19th, Warner Grove Farms; 4—Duke of Wayne Knolls 19th, Wayne Knolls Farm; 5—G. H. F. Prince Eric 10th, Goodfellow Homestead Farms; 6—Brice H., E. H. Hutchison & Son; 7—Prince Erica of Burson Farm, Burson & Cook; 8—Bandolier Bon S., Guy E. Smith.

Reserve Champion Bull: R. L. S. Prince Eric 23d, Goodfellow Homestead Farms.

Grand Champion Bull: Bardoliermere 2d, The Ohio State University.

Three Bulls any age (10 shown): 1—The Ohio State University; 2—Goodfellow Homestead Farms; 3—Warner Grove Farms; 4—Paul Dennis; 5—Jesse Hagler & Son; 6—Wayne Knolls Farm; 7—Burson & Cook; 8—E. H. Hutchison & Son; 9—J. W. Powell & Son; 10—Guy E. Smith.

Two Bulls (15 shown): 1—Warner Grove Farms; 2—Paul B. Dennis; 3—Big Ridge Farms; 4—Jess Hagler & Son; 5—Goodfellow Homestead Farms; 6—Wayne Knolls Farm; 7—Warner Grove Farms; 8—Milo Shaw; 9—Achorvale Farm; 10—E. H. Hutchison & Son; 11—Jesse Hagler & Son; 12—Goodfellow Homestead Farms; 13—Shaw's Farm; 14—J. W. Powell & Son; 15—Guy E. Smith.

COWS:

2 Year Old Heifers (12 shown): 1—Fannie Bess of Den-Mor, Paul B. Dennis; 2—Bessie 2d of Kay-La-Mar, Sun Blest Farms; 3—Blackcap Velvet W. G. 2d, Warner Grove Farms; 4—Pride Lady P., Wm. L. Boling & Son; 5—Jead's Ballindalloch Lady S., Shaw's Farm; 6—Erica's Eileen of Crystal S., A. J. Penick & Sons; 7—Elna H. 5th, E. H. Hutchison & Son; 8—Quater Blackbird A. G. 4th, Achorvale Farm; 9—Enchantress C. of M. S., Milo Shaw; 10—Black Maid 35th, E. H. Hutchison; 11—Barbar Ruth S. 3d, Guy E. Smith; 12—Meadow Lane Blackbird 12th, Hugh H. & John C. Jelley.

Senior Yearling Heifers (21 shown): 1—Hagler's Erica 23d, Jesse Hagler & Son; 2—Hagler's Erica 24th, Jesse Hagler & Son; 3—Elba Finlarig W. G. 4th, Warner Grove Farms; 4—Pride W. G. 5th, Warner Grove Farms; 5—Lady Ida of Maple Grove 2d, Edwin Zorn; 6—Wayne's Tolan Blackcap, Wayne Knolls Farm; 7—Pride of Mason, C. D. McPeek; 8—Meadow Lane Blackbird 14th, Meadow Lane Farms; 9—Jilt of Bea-Mac, C. D. McPeek; 10—Parsher's Dell 12th, Mearl Crowder; 11—Eloquent Lady of Indian Creek, Florence L. Heberding; 12—Bells Meade Pride, Paul Nelson & Sons; 13—Elbina of Indian Creek, Florence L. Heberding; 14—Herr's Pride Eileen, Edwin C. Herr; 15—Berosa Burgess A. G. 2d, Achorvale Farm; 16—Berylene H., E. H. Hutchison & Son; 17—Blackbird 11th of Crystal S., A. J. Penic & Sons; 18—Miss Blackcap, Edwin C. Herr; 19—Sunbeam of Sunnyside, Sunnyside Farms; 20—Barbor Bess S. 2d, Guy E. Smith; 21—Advie's Blackbird, L. E. Kunkle & Sons.

Junior Yearling Heifers (20 shown): 1—Hagler's Barbara 9th, Jesse Hagler & Son; 2—Blackcap Velvet W. G. 3d, Warner Grove Farms; 3—Queen Laura 7th of Burson Farm, Cleadis; 4—Homestead's Barbara, Goodfellow Homestead Farms; 5—Lady Prudence of B. & C., Burson & Cook; 6—Bard-A-Beam's Bardella, J. W. Powell & Son; 7—Blackcap McHenry A. G. 8th, Achorvale Farm; 8—Ellen Rose C. F., Calcutta Farms; 9—Miss Bummer Burgess, Wm. L. Poling & Sons; 10—Pridetta C. F., Calcutta Farms; 11—Shaw's Maid of Gaidrew, Shaw's Farm; 12—Elba H. of Indian Creek, Florence L. Heberding; 13—Miss Burgess 9th of Indian Creek, Florence L. Heberding; 14—Black Maid Sue H., E. H. Hutchison & Son; 15—Woody's Zara 2d, E. T. Woodruff & Sons; 16—Purity Pride 10th, William L. Poling & Sons; 17—Blackcap 2d of Way View, A. J. Penick & Sons; 18—Miss Wix L. R. W. 5th, Walter Leffler; 19—Elboreas Beauty of Sunnyside, Sunnyside Farms; 20—Barbor Ruth S. 5th, Guy E. Smith.

Summer Yearlings (23 shown): 1—Queen W. G. 3d, Warner Grove Farms; 2—Bummer Maid of Den-Mor 5th, Paul B. Dennis; 3—Woody's Blackbird 4th, E. T. Woodruff & Sons; 4—Barbara 20th of Stoveland, John & Donald Miller; 5—Elba Tweeny P., Wm. L. Poling & Sons; 6—Queen of Granville, Henry & Roberta Whitehead; 7—Hagler's Eline Erica 2d, Jesse Hagler & Son; 8—Shaw's Berosa Maid, Shaw's Farm; 9—Wayne Knolls Erica, Wayne Knolls Farms; 10—Wayne Knolls Lassie, Wayne Knolls Farms; 11—Erica Lady of B. F., Burson & Cook; 12—Bummers Lady Erica, John & Donald Miller; 13—Bard-A-Beam's Black Bardella, J. W. Powell & Son; 14—Elaine W. G. 18th, Warner Grove Farms; 15—Homestead McHenry Blackcap 3d, Goodfellow Homestead Farms.

Senior Heifers (22 shown): 1—Queenmere Lady H., The Ohio State University; 2—Bummer Maid of Den-Mor 6th, Paul B. Dennis; 3—Elbamere Lady H., The Ohio State University; 4—Homestead's Barbara, Goodfellow Homestead Farms; 5—Miss Burgess R. 29th, E. Denslow Eversole; 6—Entry, Mearl Crowder; 7—Blackcap Lassie C. F., Calcutta Farms; 8—Wayne's Quantum Queen, Wayne Knolls Farm, 9—Queen Rubie of Burson Farm, Burson & Cook; 10—Zara Eston of Bea Mac, C. D. McPeek; 11—Elaine M. P. 2d, Monroe Pyles; 12—Pride Lady P. 2d, Wm. L. Poling & Sons; 13—Hagler's Evergreen 9th, Jesse Hagler & Son; 14—Entry, C. D. McPeek; 15—Miss Elga Erica of Gerdonne, Don Nelson; 16—Blackcap McHenry A. G. 9th, Achorvale Farm; 17—Bard-A-Beam's Blackcap Erianna 6th, J. W. Powell & Son; 18—Blue Lady Bardella 2d, Wm. L. Poling & Sons; 19—Bandolier Jean Beauty S. 2d, Guy E. Smith; 20—Blackbird 2d of W. V., A. J. Penick & Sons; 21—Queen's Pride of L. S., H. T. Lotz & Son; 22—Entry, Charles E. Williams, Jr.

Junior Heifers (12 shown): 1—Wayne's Evergreen, Wayne Knolls Farm; 2—Primrose Blossom of L. S.,

(Please turn to page 120

Live Stock Insurance

The HARTFORD INSURANCE COMPANY Insures One or any number of Cattle. Any Period of Time desired; also transit protection.

Mrs. J. B. McCorkle, Representative
Suite 3710 A.I.U. Building
COLUMBUS 15, OHIO

The Poland China World

The only magazine covering the entire Poland China Field, serving the breeders with a Field Force of efficient and competent men who have had years of practical experience.

Subscription Rates:
$1.00 for one year
$2.00 for three years
501 Garver Bldg.
DES MOINES 9, IOWA

Free Ask for a free "get acquainted" copy of America's top livestock magazine. Send name and address to
THE CATTLEMAN 1109 Exch. Exchange Bldg. Fort Worth 2, Texas
NO SALESMAN will call on you — You're NOT obligated!

Farnam Portable HEATER

The heater with 101 uses on the farm . . . to HEAT stock tanks, materials, buildings, machinery, etc. Move it from one job to another. Weighs only 42½ lbs. Easy to set up; simple to operate; and SAFE! Worth ten times its low cost to have warm drinking water for your cattle.

Write for Illustrated Literature
FARNAM EQUIPMENT COMPANY
Dept. 204 Phoenix, Ariz. or Omaha, Nebr.

Champion Bull at Ohio State Fair 1950

BARDOLIERMERE 2d, owned by Ohio State University, and Grand Champion of the strong Ohio State Fair. With this son of Eva's Bandolier Lad are, left to right, Richard Sours, University herdsman; Dale Fletcher, of Pine Plains, New York, who judged the show; and at the halter, Herman Purdy, in charge of beef cattle at Ohio State.

When better Feeder Calves are desired—use an AberdeenAngus Bull

Your Best Buy!

Safer for animals and operator! *Easier* to use! *Faster* to operate! Completely restrains any size animal. Built strong enough to hold the toughest range steer; yet light enough to toss on a pick-up and move from job to job.

One Man easily catches, holds and treats animals without help; or with help, can handle more head per hour with less man power. The result of 15 years experience building and operating chutes, the Farnam Chute gives you all the features you want, construction that animals can't damage, and at a price you can't beat.

Get The Facts Before You Buy!
Just Mail This Coupon!

FARNAM EQUIPMENT CO. Dept. 104
OMAHA, NEBR. or PHOENIX, ARIZ.
Send Illustrated Literature on "One-Man" Stock Chute and 10-Day Trial Offer
Name_____
Address_____
City_____ State_____

SEE *for yourself why* ANGUS

Cattle grow in popularity year by year with western cattlemen. Attend the . . .

National Angus Show

Oct. 27-Nov. 4

National Angus Sale

Thursday, Nov. 2

You'll find the highest quality ABERDEEN-ANGUS Bulls and Females ever offered at public auction at the Cow Palace . . .

Top quality sale animals bred and consigned by the leading breeders of the Pacific Coast and by Nationally known breeders from many other states . . .

Look them over and take your pick from these modern-type, rugged, blocky, beef-producing Aberdeen-Angus BULLS and FEMALES . . .

***at the* COW PALACE**
SAN FRANCISCO

HAMILTON JAMES
CHAS. ADAMS
Auctioneers

For the NATIONAL ANGUS SALE CATALOG, write
L. L. RAFFERTY, Secretary
P. O. Box 905, MODESTO, CALIFORNIA

• Pacific Coast Aberdeen-Angus Association

ROLLER CRIMP YOUR GRAINS

Make 4 Bushels Do Work of 5

Smart feeders everywhere are abandoning dusty, wasteful ground feeds for fresh, bulky, roller-crimped grains. New low-cost Krimper-Kracker genuinely roller-crimps corn, oats, barley, maize, wheat, etc., for full mastication and digestion. Full absorption helps cattle to early bloom, faster growth on less grain. Crimping makes grains bulky, doubles their volume, makes 4 bushels do feeding work of 5. Size for every farm—¾ to 35 HP, 4000 to 30,000 lbs. per hr. Requires only 1/6 power of hammermills. Wagon box loader optional. Write for free literature and prices today! AGENTS! Honest, steady profits, write for territory. **H. C. Davis Sons, Box AC-, Bonner Springs, Kansas**

New & Better NECK CHAIN

New, larger, light weight tag of rustless aluminum-steel alloy ⅛" thick—will last a lifetime. Numbers deeply engraved on both sides, in black or colors. Adjustable, corrodeless case-hardened chain. Tags sold separately. Write for folder and prices.

WESTON Mfg. & Sup. Co.
1937 Spear Blvd. Denver, Colo.

ANOTHER **TECO** PRODUCT

GATE HARDWARE

Stockmen and feed lot operators swear by dependable, foolproof, rugged Teco hardware for their gates. Easily opened or closed on horseback or on foot, they're designed and built to give a lifetime of trouble-free service.

Assemblies consist of

1 Latch Handle Guide
2 Latch Handle
3 Hinge Hook and Bolt
4 Latch
5 Hinge Strap
6 2-way Catch

(Dealer Inquiries Invited)

WRITE FOR DETAILS & PRICES

THOMPSON & GILL, Inc.
Madera, California

Please send me details and prices on the following TECO products for cattle ranches and feed yards.

☐ Gate Hardware ☐ Stock Trucks
☐ Feed Beds ☐ Cattle Squeeze
☐ Fertilizer Loader ☐ Calf Chute
☐ Pilers & Stackers ☐ Grain Elevator

Name.....
Address.....
City..... State.....

Champion Female at 1950 Ohio State Fair

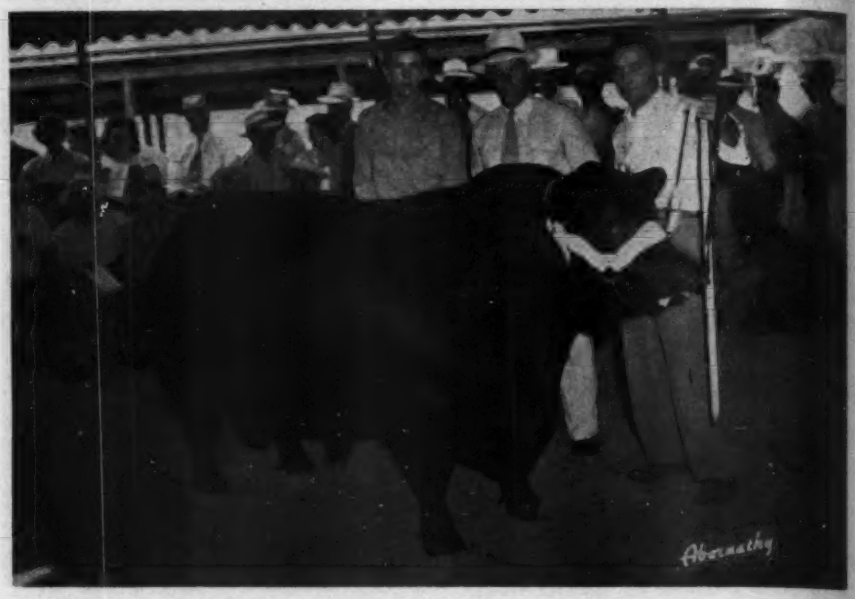

FANNIE BESS of DEN-MOR, Grand Champion Female at the Ohio State Fair for Paul Dennis, of Wilmington, Ohio. With the Champion are David Dennis; Mrs. Paul Dennis; Governor Frank Lausche, of Ohio; Paul Dennis; Judge Dale Fletcher; and Glen Spafford, herdsman. The Dennis Heifer was sired by Dunwalke Pride Eric.

Herman T. Lotz & Son; 3—Homestead's Evergreen, Goodfellow Homestead Farms; 4—O. Eulima Lady 10th, The Ohio State University; 5—Homestead's Erica, Goodfellow Homestead Farms; 6—Hagler's Blackbird 300th, Jesse Hagler & Son; 7—Blackcap Velvet W. G. 4th, Warner Grove Farms; 8—Esta H. 5th, E. H. Hutchison & Son; 9—Blackcap W. G. 20th, Warner Grove Farms; 10—Witch of Bea-Mac, C. D. McPeek; 11—Bandolier Ruth S., Guy E. Smith; 12—Antelope's Blackbird Marlene, Mearl Crowder.

Grand Champion Female: Fannie Bess of Den-Mor, Paul B. Dennis.

Reserve Champion Female: Hagler's Erica 23d, Jesse Hagler & Son.

Get of Sire (12 shown): 1—Bardoliermere 2d, The Ohio State University; 2—Eileenmere 1500th, Warner Grove Farms; 3—Prince Peer A. V., Paul B. Dennis; 4—Evergreen Bardolier, Jesse Hagler & Son; 5—R. L. S. Prince Eric 13th, Goodfellow Homestead Farms; 6—Entry, Wayne Knolls Farm; 7—Entry, Achorvale Farm; 8—Entry, E. H. Hutchison & Son; 9—Entry, Burson & Cook; 10—Entry, Henry & Roberta Whitehead; 11—Entry, J. W. Powell & Sons; 12—Entry, Guy E. Smith.

Junior Get of Sire (9 shown): 1—Entry, The Ohio State University; 2—Entry, Goodfellow Homestead Farms; 3—Entry, Jesse Hagler & Son; 4—Entry, Wayne Knolls Farm; 5—Entry, Warner Grove Farms 6—Entry, Burson & Cook; 7—Entry, Henry & Roberta Whitehead; 8—Entry, J. W. Powell; 9—Entry, Guy E. Smith.

Pair of Females any age (19 shown): 1—Jesse Hagler & Son; 2—Warner Grove Farms; 3—Warner Grove Farms; 4—Paul B. Dennis; 5—Wm. L. Poling; 6—Wayne Knolls Farm; 7—Jesse Hagler & Son; 8—Achorvale Farm; 9—Shaw's Farm; 10—E. T. Woodruff & Son; 11—Burson & Cook; 12—Henry & Roberta Whitehead; 13—Goodfellow Homestead Farms; 14—E. H. Hutchison & Son; 15—Mearl Crowder; 16—Goodfellow Homestead Farms; 17—J. W. Powell & Son; 18—C. D. McPeek; 19—Herman T. Lotz & Son.

Pair of Yearlings (15 shown): 1—Warner Grove Farms; 2—Jesse Hagler & Son; 3—Goodfellow Homestead Farms; 4—Shaw's Farm; 5—Warner Grove Farms; 6—Paul B. Dennis; 7—Achorvale Farm; 8—Jesse Hagler & Son; 9—Burson & Cook; 10—Florence L. Heberding; 11—Wardell; 12—E. H. Hutchison; 13—E. H. Hutchison; 14—J. W. Powell & Son; 15—Guy E. Smith.

Pair of Calves (14 shown): 1—Paul B. Dennis; 2—Goodfellow Homestead Farms; 3—Wayne Knolls Farm; 4—Jesse Hagler & Son; 5—Warner Grove Farms; 6—Wayne Knolls Farm; 7—Goodfellow Homestead Farms; 8—Jesse Hagler & Son; 9—E. H. Hutchison & Son; 10—Achorvale Farm; 11—Henry & Roberta Whitehead; 12—Guy E. Smith; 13—J. W. Powell & Son; 14—Guy E. Smith.

Produce of Dam (8 shown): 1—Warner Grove Farms; 2—The Ohio State University; 3—Jesse Hagler & Son; 4—J. W. Powell & Son; 5—Wm. L. Poling & Son; 6—E. H. Hutchison & Son; 7—A. J. Penick & Sons; 8—E. H. Hutchison & Son.

Ozark Empire Show

Springfield, Mo., August 12-18

EXHIBITORS: Blackpost Ranch, Olathe, Kansas; Green Valley Farms, Liberty, Missouri; Leo Haskett, Springfield, Missouri; Hudelson Brothers, Pomona, Kansas; Meier Angus Farm, Jackson, Missouri; Penney & James, Hamilton, Missouri; W. H. Pipkin and Son, Springfield, Missouri; George Parrent, Campbell, Missouri; Ra Moore Angus Farms, Chillicothe, Missouri; Charles W. Riley and Son, Springfield, Missouri.

Judge: L. A. WEAVER, Columbia, Missouri

Two-Year-Old Bulls (2 shown): 1—Homeplace Eileenmere 52d, Penney & James; 2—MAF Blackcapmere 6th, Meier.

Senior Yearling Bulls (4 shown): 1—Homeplace Eileenmere 35th, Penney & James; 2—Homeplace Eileenmere 104th, Penney & James; 3—Blackcapmere R. 2d, Meier; 4—Eileenmere 1511th, Parrent.

Junior Yearling Bulls (4 shown): 1—Homeplace Eileenmere 109th, Penney & James; 2—Prince 29th of Hot Springs, Meier; 3—Prince 36th of Clearwater, Pipkin; 4—Prince Eric Ra Moore 3d, Ra Moore.

Summer Yearling Bulls (5 shown): 1—Homeplace Eileenmere 145th, Penney & James; 2—Homeplace Eileenmere 999 120th, Penney & James; 3—Ebony's Prince of Locustwood, Green Valley; 4—Prince Eric Ra Moore 8th, Ra Moore; 5—Prince Eric Ra Moore 5th, Ra Moore.

Senior Bull Calves (4 shown): 1—Eileenmere 2712th, Penney & James; 2—Pokan Prince 8th, Hudelson Brothers; 3—BPR Eileenmere 1199th, Blackpost; 4—Black Prince of Green Valley 100th, Green Valley.

Junior Bull Calves (2 shown): 1—Homeplace Eileenmere 155th, Penney & James; 2—BPR Eileenmere 1300th, Blackpost.

Senior and Grand Champion Bull: Homeplace Eileenmere 35th, Penney & James.

Reserve Senior and Reserve Grand Champion Bull: Homeplace Eileenmere 52d, Penney & James.

Junior Champion Bull: Homeplace Eileenmere 109th, Penney & James.

Reserve Junior Champion: Homeplace Eileenmere 145th, Penney & James.

BRAYS ISLAND ANGUS PLANTATION

Consigns to the

Atlantic Angus Sale, November 14th, 1950, Timonium, Maryland

Daughters of *and Bred to*

Blackbird Grenadier G. R. 2d 741794

Our outstanding son of the famous BLACK BARDOLIER who produced so many outstanding show and breeding cattle in the Hendren herd. We are proud of his GET and invite your careful inspection.

Bandolier 223d of Wilton 1059366

Our Program—the BREEDING of GREAT DAUGHTERS of OUTSTANDING COWS to the GREAT SONS of OUTSTANDING BULLS.

Blackcap Bessie 4th of Brays Island 1161479

Calved January 8, 1949.

Sire: BLACKBIRD GRENADIER G. R. 2d 741794	Black Bardolier 480883	Bandolier of Anoka 462299	Blkbd Band. of Page
			Bar. McH. of Anoka
		Black Bardella 460791	Bardell Martin 2d
			Blackbird Quality Lot
	Blackbird of Woodlawn 84th 570075	Blackcapmere 121st 480102	Blackmere 16th
			Blkcp of Rose. 39th
		Blackbirddale 140th 525717	Benedict of Wdc. 4th
			Blackbirddale 105th
Dam: BLACKCAP BESS 33d of ADA 834658	Prince Bell Boy of Ada 603273	Master Bell Boy 544391	Bell Boy M. K.
			Blkcp Emp. M. 12th
		Princess Jet 2d of Ada 445117	Revolution Blackcap
			Princess Jet L. 2d
	Blackcap Bess 12th of Ada 632143	Burgess Eston 2d 550290	Eston of Quality
			Miss Bur. Hopley 3d
		Blackcap Bess 5th of Ada 526624	General of Ada
			Blkcp Bess 2d of A.

It will be noted that the PEDIGREE of THIS OUTSTANDING HEIFER represents a combination of some of the breed's best blood lines and it also shows the influence of some of the breed's MOST OUTSTANDING SIRES.

Suzandra of Brays Island 1161493

Calved March 8, 1949.

Sire: BLACKBIRD GRENADIER G. R. 2d 741794	Black Bardolier 480883	Bandolier of Anoka 462299	Blkbd Band. of Page
			Bar. McH. of Anoka
		Black Bardella 460791	Bardell Martin 2d
			Blackbird Quality Lot
	Blackbird of Woodlawn 84th 570075	Blackcapmere 121st 480102	Blackmere 16th
			Blkcp of Rose. 39th
		Blackbirddale 140th 525717	Benedict of Wdc. 4th
			Blackbirddale 105th
Dam: HARDWICK'S SUZANDRA 831414	Eileenmere 298th 589559	Eileenmere 85th 470007	Eileenmere 32d
			Enchantrene 364519
		Ectessa 370351	Shady Brook Elwood
			Erica Ever 281032
	Miss Clydemere 20th 626374	Prizemere 364th 484821	Queenmere 70th
			Pride of Rose. 67th
		Suzandra's Miss 6th 547549	U. T. Polavar
			Suzandra's Miss

An example of the BANDOLIER and EILEENMERE BREEDING. Note the famous cattle that are close up in this pedigree. There is not a weak link anywhere, and she comes from the HEATHER BLOOM family.

They Must Pay—Or—They Don't Stay

Write us your needs *Visitors always welcome*

BRAYS ISLAND

ANGUS PLANTATION

Earl Dunnett, Herdsman

T. B. and Bang's Accredited

F. B. DAVIS, Jr., Owner

YEMASSEE, SOUTH CAROLINA

DAISY *Cattle Markers*

PROTECTED BY 10 U. S. PATENTS
Delivery one to three days, postpaid. Furnished assembled with adjustable chain. Large numbers on marker black inlaid. Neck Chains locked by key ring.

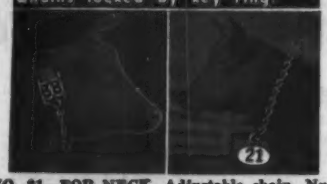

NO. 21—FOR NECK. Adjustable chain. Numbered both sides. $11.50 per doz.
NO. 23—For calves and young stock. $9.50 per doz.
NO. 17—FOR HORNS. Adjustable chain. $8.00 per doz.
NO. 25M—Marker Plates without chain. Key Ring Fasteners. $6.50 per doz.
NO. 35—DOUBLE PLATE NECK CHAIN. Upper portion strap; lower portion chain. $12.50 per dozen.

NO. 25—DOUBLE PLATE ALL CHAIN MARKER. Marker Plates SOLID BRASS, numbered both sides. Chain is brass plated. Weight, 1 lb. each.

Price: $14.50 per doz.

Sample mailed for $1.00. Write for folder.

GOLDEN ARROW FARMS
Dept. AJ Box 7 Huntington, Indiana

Eloise Founded a Herd

Blue Ribbon Eloise 407716, Aberdeen-Angus cow owned by F. W. Rickard, seedsman, Winchester, Kentucky, recently became a mother at the advanced age of twenty-three years. A great-great-grandmother many times, she gave birth on April 25th, 1950, eight days after her twenty-third birthday, to a heifer calf by Gay Elcho of Hill Crest 979555. Her age, in terms of human life span, would be at least one hundred years!

A granddaughter of Earl Marshall 183780, one of the greatest Aberdeen-Angus bulls of all time, Eloise was born on the farm of J. L. Snyder, Madelia, Minnesota, April 17th, 1927. She was sold to C. S. Woodard & Sons, Harrodsburg, Kentucky, May 10th, 1927, and remained in the Woodard herd until 1939 when purchased by Mr. Rickard. Eloise's subsequent record in the Rickard herd is nothing short of phenomenal. Since 1940 she has had eight heifer calves. At present there are fifty-five living female descendants in the herd, all born after she was thirteen years of age. Records on her earlier descendants have not been compiled but they would doubtless number well over one hundred.

"The record of Eloise illustrates strikingly the importance of selecting good foundation animals", Mr. Rickard stated. "For the initial investment made eleven years ago we now have over fifty registered cows and heifers and many of them are the top animals in our herd", he concluded.

Her pedigree follows:

Calved April 17, 1927.

Bred by J. L. Snyder, Madelia, Minnesota; owned by F. W. Rickard, Winchester, Kentucky.

Sire: EOLIAN'S MARSHALL 216315	Earl Marshall 183780	Protine 138372	Baden Lad 61883
			Pride McHenry 42d 82409
		Erica McHenry 12th 104123	Eliminator of Ballindalloch 50237
			Erica McHenry 6th 71696
	Eolian of Rosengift 115131	Vala's Rosegay 63745	Rosegny 30708
			Vala 37888
		Eolian 90699	Prince Ito 50006
		Black Acorn 293404	Euniva 50227
Dam: ROSEGAY'S GIFT 388396	Blue Ribbon Rosegay 355487	Elmland Black Madge 272520	Black Oakfield 153033
			Elmland Madge 143376
		Eric H. 4th 179832	Black Oakfield 153033
			Elmland Madge 143376
	Blackbird Madge 3d 331234	Elmland Black Madge 272520	Eland E. 146144
			Erica Ellen 10th 160527
			Black Oakfield 153033
			Elmland Madge 143376

ABERDEEN-ANGUS LIVE LONGEST

NECK CHAINS by DANA

Complete marker, with #1 to #100, each **$1.40**

Plus postage (shipping weight 1½ lbs. each). For additional information consult the Dana catalog.
Dana's Catalog is a standard reference book on livestock supplies . . . issued twice a year . . . free on request.

Satin finish aluminum alloy disc and strong bright finish chain weigh only 1 lb. complete . . . but disc is 3½" high and ¼" thick, with 1½" numerals, deeply engraved, easy to read, from either side of the animal. Fully adjustable, with the cadmium plated fastener . . . put it on a calf and let it out as the animal grows.

C. H. DANA Company
Est. 1861—Hyde Park 1, Vermont

Five Bulls (2 shown): 1—Penney & James; 2—Meier.

Three Bulls (2 shown): 1—Penney & James; 2—Meier.

Two Bulls (4 shown): 1—Penney & James; 2—Meier; 3—Pipkin; 4—Ra Moore.

COWS:

Two-Year-Old Heifers (5 shown): 1—Homeplace Juanerica 6th, Penney & James; 2—Georgina Eric of Blackpost; 3—Imp. Essay of Green Valley, Green Valley; 4—BPR Pride Promise 31st, Blackpost; 5—Miss Bandolier Erica B. 3d, Riley.

Senior Yearling Heifers (5 shown): 1—Homeplace Eileenmere Eiserica 10th, Penney & James; 2—Missouri Maid 5th of R., Riley; 3—MAF Ethosia Rose 3d, Meier; 4—Queenette of HSF, Riley; 5—Pride of Black Dot, Parrent.

Junior Yearling Heifers (9 shown): 1—Eileenmere's Erica WHF, Penney & James; 2—Homeplace Eisanerica 6th, Penney & James; 3—MAF Erica Enterprise 2d, Meier; 4—BPR Blackbird Leota 5th, Blackpost; 5—B. Mary of Green Valley 15th, Green Valley.

Summer Yearling Heifers (8 shown): 1—MAF Barbara, Meier; 2—Homeplace Bumburgess 9th, Penney & James; 3—BPR Favorite Queen 3d, Blackpost; 4—Ericas Pride Ra Moore, Ra Moore; 5—Homeplace Blackcap 50th, Penney & James.

Senior Heifer Calves (4 shown): 1—MAF Bandolier Lassie, Meier; 2—Homeplace Blackbird 75th, Penney & James; 3—Homeplace Pride 25th, Penney & James; 4—Bummer's Maid of GV 15th, Green Valley.

Junior Heifer Calves (5 shown): 1—Homeplace Harteline, Penney & James; 2—Barbara 10th of Clearwater, Pipkin; 4—BPR Madam Blackcap 4th, Blackpost; 3—Entry, Blackpost; 5—MAF Eline Lass 2d, Meier.

Senior and Grand Champion Female—Homeplace Juanerica 6th, Penney & James.

Reserve Senior Champion—Georgina Eric of Blackpost, Blackpost.

Junior and Reserve Grand Champion—MAF Barbara, Meier.

Reserve Junior Champion—Eileenmere's Erica WHF, Penney & James.

Get-of-Sire (3 shown): 1—Eileenmere 487th, Penney & James; 2—Double Blackcapmere, Meier; 3—RLS Prince Eric 8th, Ra Moore.

Junior Get-of-Sire (2 shown): 1—Penney & James; 2—Blackpost.

Pair of Females (3 shown): 1—Penney & James; 2—Meier; 3—Ra Moore.

Pair of Yearlings (4 shown): 1—Penney & James; 2—Meier; 3—Pipkin; 4—Ra Moore.

Pair of Calves (2 shown): 1—Penney & James; 2—Blackpost.

Produce of Dam (4 shown): 1—Penney & James; 2—Blackpost; 3—Meier; 4—Green Valley.

Nebraska State Fair
Lincoln, Nebraska, September 6th

EXHIBITORS: Leo T. Adams, Chambers, Nebraska; Charles Beermann, Dakota City, Nebraska, E. J. Bergt & Son, Schuyler, Nebraska; Albert Bush, Valentine, Nebraska; Alfred O. Buschow & Son, Blue Hill, Nebraska; G. W. & Ada Caldwell, Harlan, Kansas; Findlay & Christensen, Harlan, Iowa; Goose Creek Farm, Forrest Larmer, Manager, Muscatine, Iowa; C. H. Nau & Son, Columbus Junction, Iowa; Otto Schafer and Sons, Nehawka, Nebraska; John Simon, Madison, Kansas; John M. Sheets, Maquoketa, Iowa; Doris Stanley, Auburn, Nebraska; Sunflower Farm, Everest, Kansas; Henry Tegtmeier, Jr., Bern, Kansas; Jesse L. Thurmond, Omaha, Nebraska; Throener Brothers, West Point, Nebraska; L. B. Todd, Murray, Nebraska; Keith Wheeler, Stella, Nebraska.

Judge: WAYLAND HOPLEY, Atlantic, Iowa

Two-Year-Old Bulls (5 shown): 1—Elban of Awoi 6th, John M. Sheets; 2—Prince G.A.C., G. W. and Ada Caldwell; 3—Homeplace Eileenmere 487th, Henry Tegtmeier, Jr.; 4—Homeplace Eileenmere 73d, Alfred O. Buschow and Son; 5—Black Peer 3d of Lowanda, John Simon.

Senior Yearling Bulls (8 shown): 1—Everbest Prince SSS 9th, John Simon; 2—Ever Prince 6th of Sunflower, Sunflower Farm; 3—Eric's Pride Elite EL, John M. Sheets; 4—Edellas Bandolier 5th, Findlay & Christensen; 5—Eileenmere of Angus Acres, Henry Tegtmeier, Jr.; 6—Bandolier 1st of Sunny Farm, Throener Brothers; 7—Todd's Black Master, L. B. Todd; 8—BU Clovermere, Albert Bush.

Junior Yearling Bulls (11 shown): 1—Prince Everbest SSS 11th, John Simon; 2—Lar-Eileenmere, Goose Creek Farm; 3—Ever Prince 10th of Sunflower, Sunflower Farm; 4—Harlan Busom Lad 7th, Findlay & Christensen; 5—Pride's Lad of R & G, John M. Sheets; 6—General Bandolier 3d, John M. Sheets; 7—Eric Burgess 31st, Throener Brothers; 8—Marycrest Eileenmere 999th, Alfred O. Buschow & Son; 9—Eileenmere of Shell Creek 12th, E. J. Bergt & Son; 10—Homeplace Eileenmere 125th, Otto Schafer and Sons.

Summer Yearling Bulls (11 shown): 1—Ever Prince 15th of Sunflower, Sunflower Farm; 2—Blackcap Bandolier A. 3d, John M. Sheets; 3—Prince 105th of Timbertop, John Simon; 4—Eric Quality Marshall, Jesse L. Thurmond; 5—Beefmaker 34th of Angus Acres, Henry Tegtmeier, Jr.; 6—Prince GAC 9th, G. W. & Ada Caldwell; 7—Bandolier 11th of Sunny Farms, Throener Brothers; 8—Edellas Bandolier 6th, Findlay & Christensen; 9—Eileenmere of Shell Creek, E. J. Bergt & Son; 10—Sultan Qualitier 107th, Leo T. Adams.

Senior Bull Calves (8 shown): 1—Prince Burgess 500th, Throener Brothers; 2—Earl Eric Bandolier, John M. Sheets; 3—Prince 25th of SAF, John Simon; 4—Prince Sunflower 86th, Sunflower Farm; 5—Elban of Awoi 2d, John M. Sheets; 6—Prince GAC 6th, G. W. & Ada Caldwell; 7—Mister Bambic Blackcap, Findlay & Christensen; 8—Consort Bandolier, Findlay & Christensen.

Junior Bull Calves (4 shown): 1—Naris Bardolier 2d, C. H. Nau and Son; 2—Prince 6th of SAF, John Simon; 3—Prince Sunflower 90th, Sunflower Farm; 4—Lar-Eileenmere, Goose Creek Farm.

Five Bulls (4 shown): 1—Simon; 2—Sheets; 3—Sunflower; 4—Findlay & Christensen.

Three Bulls (5 shown): 1—Simon; 2—Sheets; 3—Sunflower; 4—Findlay & Christensen; 5—Caldwell.

Two Bulls (12 shown): 1—Simon; 2—Sheets; 3—Sunflower; 4—Goose Creek; 5—Sheets; 6—Throener; 7—Findlay & Christensen; 8—Caldwell; 9—Tegtmeier; 10—Simon.

Senior and Reserve Grand Champion Bull: Everbest Prince SSS 9th, John Simon.

Junior and Grand Champion Bull: Prince Everbest SSS 11th, John Simon.

Reserve Senior Champion Bull: Elban of Awoi 6th, John M. Sheets.

Reserve Junior Champion Bull: Lar-Eileenmere, Goose Creek.

Raise . . .

Berkshires

the ABERDEEN-ANGUS of the PORCINE WORLD.

★ ★ ★

For information concerning this Great Breed address

Berkshire News

410 S. 5th St. Springfield, Illinois

Ready Now! A Complete Line of *Amazing* NEW-TYPE

Farnam KRIMP-ROLLERS

Built with

KNURLED *Chromed Steel* ROLLS

Designed and engineered to assure mechanical dependability, ease of operation, volume production, commercial quality rolling, and more years of trouble-free service! New-type knurled rolls of chromed steel are 5 times as hard as ordinary steel. Backed by 18-Mo. "Roll Service Guarantee"!

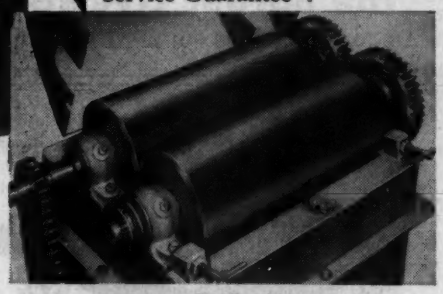

3 Models... Capacities for the smallest breeder to the largest feeder. Choice of bases for different type installations, either with or without elevators.

ROLLS-CRIMPS-CRACKS

***All Small Grains Without* DUSTING**

The new, low-cost Farnam KRIMP-ROLLER enables you to roll your own oats, barley, wheat, corn, kafir, milo or hygeri right on the farm, and feed it "fresh rolled". Thus, you step-up feed values as much as 50%. Animals prefer this fresh-rolled, bulkier, dust-free grain. They eat more of it, and gain faster. Also, it's easier to digest. As a result, they get more nutritive value from it. It doesn't get into their nostrils and cause them to wheeze. It doesn't wad up and cause bloat or other digestive disorders. It's the *only* way to feed grain to livestock!

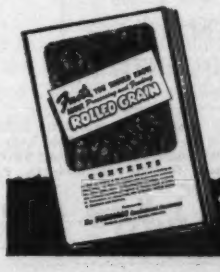

Mail Coupon **for Illustrated Literature and book titled "Facts You Should Know About Processing and Feeding Rolled Grain". Sent FREE!** Dept. 604

Name_____

Address_____

City_____ State_____

The FARNAM EQUIPMENT COMPANY

Grain Roller Div. - Phoenix, Ariz. or Omaha, Nebr.

MOST EFFICIENT HUMANE TATTOO DEVICE KNOWN

Dr. Barger's TATTOOING GUN

Backed with 3 YEARS of Testing by Veterinarians

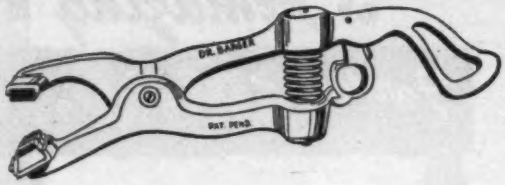

Slotted Needles *Eliminates Hand Rubbing of Ink into Ear*

Just cover sponge rubber pad and base of needles with ink, compress spring, position on ear and pull trigger. INSTANT ACTION drives needles into ear, injects ink for permanent mark. POWER SPRING retracts needles leaving animal FREE. You may use any good liquid or semi-liquid tattooing ink.

Action So Swift *You can Tattoo Cattle without Restraint*

Ruggedly built of high tensile aluminum alloy. Non-corrosive needles are SLOTTED for ample ink carrying capacity. Gun takes up to four 5/8 inch letters or numerals.

Prices:

Dr. Barger's Gun....$12.00

Letters or numerals, each ..... .50

Order Now:

Send check or money order. . . . We pay postage. Send COD you pay postage and COD charges.

The Barger Livestock Identifier Co.

c/o ABERDEEN-ANGUS JOURNAL P. O. Box 238 WEBSTER CITY, IOWA

This Fully Automatic Lighter is A Reminder

Priced from $1.75 TO $2.00 DEPENDING UPON QUANTITY

Made by one of the country's foremost lighter manufacturers, this fully guaranteed automatic lighter comes with your farm name and location engraved, and a color drawing as illustrated. Sold only in quantities at these prices: $1.75 each when buying 250 or more; $2.00 each when ordering 100 to 250. It's ideal as a gift to prospects and good customers. Send name desired and address, with money order or check—delivery in five weeks. Get yours by writing

Southern Livestock Journal Dept. A J, Macon, Georgia

COWS:

Two-Year-Old Heifers (6 shown): 1—Queen Iola K.3, John M. Sheets; 2—Miss Ballindalloch 115th, John Simon; 3—Erica of Big Oak 47th, G. W. and Ada Caldwell; 4—Eborea Elba of Awoi, John M. Sheets; 5—Blackcap SS 2d, Otto Schafer and Sons; 6—Emma E. of Shell Creek, E. J. Bergt and Son.

Senior Yearling Heifers (10 shown): 1—Glenside Blackbird PR, John M. Sheets; 2—Revolutions Veta GAC 55th, G. W. and Ada Caldwell; 3—Princess Pride 3d of Bates, John Simon; 4—Barbara 3d of Sunflower, Sunflower Farm; 5—Glenside Blackbird 169th, John M. Sheets; 6—Harlan Miss Charming, Findlay and Christensen; 7—Elimaretta 999th of Angus Acres, Henry Tegtmeier, Jr.; 8—Blackbird B. of Sunny Farm, Throener Brothers; 9—Barbara Eline 2d, Jesse L. Thurmond; 10—Elba of Oaknell 3d, L. B. Todd.

Junior Yearling Heifers (14 shown): 1—Evergreen 2d of Goose Creek, Goose Creek Farm; 2—Eliuna K. 5th, John M. Sheets; 3—Portlethen Lucy of LA 66th, John Simon; 4—Equal Erica of Awoi 2d, John M. Sheets; 5—Enchantress of Ebon 8th, Charles Beermann; 6—Eline 3d of Goose Creek, Goose Creek Farm; 7—Blackbird Miriam, Keith Wheeler; 8—Edella's Blackbird WJF, Findlay and Christensen; 9—Black Princess GAC, G. W. and Ada Caldwell; 10—Ruth 57th, Henry Tegtmeier, Jr.

Summer Yearling Heifers (12 shown: 1—Glorious Zara of Goose Creek, Goose Creek Farms; 2—Eline La Mere, John M. Sheets; 3—Maid of Bummers 64th AF, John Simon; 4—Greencrest Maid 5th, Sunflower Farms; 5—Eline LaMere, John M. Sheets; 6—Janera Marlene, Jesse L. Thurmond; 7—Bar H. Burgess Maid O. D., Goose Creek Farms; 8—Blackbird 10th of Sunny Farm, Throener Brothers; 9—Brader's Quality Janet, Jesse L. Thurmond; 10—Edella's Erica F., Findlay & Christensen.

Senior Heifer Calves (8 shown): 1—Miss Burgess 2d of Sunflower, Sunflower Farm; 2—Prince JJR 2d of Maize, John Simon; 3—Elbinamere 5th, Goose Creek Farm; 4—Elbina's Elleenmere, Goose Creek Farm; 5—Pure Pride K., John M. Sheets; 6—Elba of Awoi 15th, John M. Sheets; 7—Blackcap Protest 3d, Findlay and Christensen; 8—Ever Elmaretta NC of A. A., Henry Tegtmeier, Jr.

Junior Heifer Calves (8 shown): 1—Pride of SAF 65th, John Simon; 2—Blackcap 22d of Sunflower, Sunflower Farm; 3—Eric GAC 22d, G. W. and Ada Caldwell; 4—Black Blossom Blackbird, Jesse L. Thurmond; 5—Barba of Awoi 15th, John M. Sheets; 6—Bandolier's Charming Miss, Findlay and Christensen; 7—Enecho 3d of Goose Creek, Goose Creek Farm.

Senior and Reserve Grand Champion Female: Eborea Elba of Awoi, John M. Sheets.

Reserve Senior Champion Female: Miss Ballindalloch 115th, John Simon.

Junior and Grand Champion Female: Glorious Zara of Goose Creek, Goose Creek Farm.

Reserve Junior Champion Female: Eline La-Mere, John M. Sheets.

Senior Get of Sire (10 shown): 1—Simon; 2—Sunflower; 3—Sheets; 4—Goose Creek; 5—Thurmond; 6—Caldwell; 7—Findlay and Christensen; 8—Throener Brothers; 9—Findlay and Christensen; 10—Bergt.

Junior Get of Sire (4 shown): 1—Simon; 2—Sheets; 3—Sheets; 4—Goose Creek.

Produce of Dam (5 shown): 1—Simon; 2—Sheets; 3—Findlay & Christensen; 4—Sheets; 5—Findlay & Christensen.

Pair of Females (9 shown): 1—Goose Creek; 2—Sheets; 3—Sheets; 4—Simon; 5—Sunflower; 6—Simon; 7—Thurmond; 8—Caldwell; 9—Findlay and Christensen.

Pair of Yearlings (7 shown): 1—Goose Creek; 2—Simon; 3—Sunflower; 4—Findlay and Christensen; 5—Sheets; 6—Sheets; 7—Thurmond.

Pair of Calves (4 shown): 1—Sunflower; 2—Simon; 3—Sheets; 4—Sheets.

25 Years Ago

Taken from the columns of the Aberdeen-Angus JOURNAL of October, 1925.

Senior and grand champion bull at the Eastern States Exposition, Springfield, Massachusetts, was Enchanter of Page, owned by Briarcliff Farms, Pine Plains, New York. Junior championship went to Woodcote Stock Farm, Ionia, Michigan, on Benedict of Woodcote 2d. For his senior and grand champion female Judge Otto V. Battles, of Yakima, Washington, selected Queen's Viola K. from the herd of Kemp Brothers, Marion, Iowa.

■

Blackcap Bandolier 2d, from the herd of Henry Schmuecker, Blairstown, Iowa, was the senior and grand champion bull of the

Now is the Time

To buy Supplies and Aberdeen-Angus Novelties available from this office as described below. Excellent gift items. All good quality merchandise of approved design. Order today.

ALL PRICES ARE POSTPAID—(ADD 2% SALES TAX IN IOWA)

Address: Aberdeen-Angus Journal, P. O. Box 238 Webster City, Iowa

POCKET SIZE **Herd Record Book** POCKET SIZE

Complete with 50 Record Sheets

THE BINDER

Metal Rings. 4¾x9 inches and is made of a heavy imitation leather and should last a good many years. Available for immediate delivery with no gold stamping. Allow six to eight weeks for own or farm name in gold on front cover. No extra charge.

RECORD SHEETS

50 pedigree-production record sheets are included. The front of the sheet is for the extended pedigree of the animal, and the back is for the record of the produce of the animal. Additional sheets obtainable.

Record Book and Filler	$2.00
Extra Filler Sheets per 100	1.50
Record Book—Large 1½ inch Rings—no filler	2.75

Pedigrees

Nearly 50 years experience

A complete 5-generation pedigree made up at the Aberdeen-Angus Journal office. Send name and number of your bull or cow together with date of calving and name and number of sire and dam. We will supply pedigree complete with family name typewritten on sheet to fit your 4¾x9 binder.

Pedigrees 75c Each.

Cattle Record File

REGISTRATION CERTIFICATE FILE AND PEDIGREE RECORD

A Combination—Both in One

THE BINDER

. . . is approximately 4x8 inches and is made of a heavy imitation leather, which should last a good many years. The size will permit carrying in the pocket. Your name will be put on the cover in gold letters FREE.

REG. CERT. FILE

Included with the binder are 50 envelopes in which to file the registration certificate of each animal in your herd. The envelopes are punched to fit the binder and are handy to use in keeping the certificates. (Envelopes are also printed front and back for you to keep the records on each animal.)

Binder and 50 Envelopes

Price $2.00

Extra Filler Sheets per 50—$1.00

Aberdeen-Angus

CAR AND TRUCK

Booster Plates

Come ready to attach to your regular License Plates

Order One or Several Today

$1.00 Each or Two for $1.50

Aberdeen-Angus

Tie Clasps and Pins

Features Aberdeen-Angus head design in silver. Designed by B. J. Kesl, Unity, Oregon. Tie Clasps for men, pin design for ladies. Beautiful gift item.

Price—$6.00 incl. excise tax.

A Few Left

Aberdeen-Angus Roadside Signs

4 Brilliant Colors
Baked Enamel
Rust Resistant Metal

WRITE FOR LITERATURE

Stationery

Letterheads and envelopes made up in one or more colors and ink on good quality paper. Advertise your farm and herd this easy economical way. Let us know about the wording you wish to appear. With or without cuts. Let us hear from you today.

Write for Samples and Prices.

Angus Heads

on Plaques or Bookends

Head modelled in Ceramics on Redwood backs. Designed by Mrs. Jewel Steves, La-Verne, California. Beautiful ornaments for living room, office or den.

PLAQUES	$ 7.50
BOOKENDS	$15.00

Miniature Angus Calves

Highly Glazed Pottery

Aberdeen-Angus Calf, white halter, trough with ranch name in gold letters and brand on calf. Designed by Mrs. M. J. Blakely, Clovis, California. Beautiful ornament for den or desk. Excellent for gift. Order today.

PRICE $10.00

NEW

(Picture below, reduced size)

Truck Door Decals

EASY TO APPLY
14 INCHES IN DIAMETER
CEMENT APPLIED
WEATHER RESISTANT

In pairs, one facing left, one right, for use on truck doors. Simple to apply. Full directions supplied. Also useful for

SHOW BOXES
BARN DOORS
ROADSIDE SIGNS
POSTERS

Price (Pairs, unbroken) $3.00

Order Today From Address Above

DUROCS

The Practical Farmer's Choice!

Why?

Because, DUROCS GROW FASTER ON LESS FEED. For larger litters of faster growing pigs choose DUROCS—the leading breed of swine in the U. S. A.

The DUROC ASSOCIATION is ready to help you start making more money with DUROCS. For FULL INFORMATION, WRITE TODAY!

UNITED DUROC RECORD ASSN.

Room 3, Duroc Bldg., Peoria 3, Ill.

1925 Minnesota State Fair. He also was senior and grand champion at Illinois.

■

C. D. Hooker, pioneer Aberdeen-Angus breeder, of Maryville, Missouri, died after an illness of some weeks. He was eighty-two years old.

■

Highest price ever paid by a show east of Chicago, $1.00 per pound, was realized by Willson Reynolds, of Newtown, Connecticut. The steer was the grand champion of the Connecticut State Fair.

■

J. F. McKenny, King City, Missouri, was the heaviest buyer at the Stoner-Baird-Goeldner sale at South English, Iowa. Included in his purchases was the imported cow, Edina 2d of Kildrummy, at the top price of $420.00.

■

Playman of Sunbeam was the grand champion bull of the Oklahoma Free Fair for S. C. Fullerton and Sons, Miami, Okla.

■

W. H. Pew, of Ravenna, Ohio, was named as the Aberdeen-Angus judge at the 1925 International Live Stock Exposition. W. L. Blizzard, of Oklahoma A. & M. College, was named judge of the 4-H show.

"Certainly, I've got Life Insurance ...and worth it, too!"

Disease, accidental injury, fire, lightning or windstorm... anyone of these could easily cause the death of a valuable animal in your herd!

Be protected against the loss of this big investment...with Hartford Livestock Mortality Insurance! Hartford is one of the leaders in this field... and enjoys the confidence of thousands of farmers and stockmen for *dependable protection and prompt loss payments.*

See how simply this protection can be fitted to *your* needs. Just ask your Hartford agent or insurance broker, or write to:

HARTFORD

LIVE STOCK INSURANCE COMPANY

Timmons and Froebel, Managers

Wrigley Bldg...Chicago 11, Ill.

Affiliated with

Hartford Fire Insurance Company . . . Hartford Accident and Indemnity Company

Becomes Sales Manager

THOMAS S. OWEN

The appointment of Thomas S. Owen as sales manager of the Feed Division of Brown-Forman Distillers Corporation, Louisville, Kentucky, has just been announced by George Garvin Brown, executive vice-president. Owen assumed his new position on September 6th. He has been currently associated with the advertising firm of Dancer-Fitzgerald-Sample, of Chicago, as Agricultural Consultant.

Owen has been directly engaged in the feed industry for sixteen years and has a broad experience in nutrition and sales. He worked for the Animal Feed Department of the Borden Company for a number of years, serving as Western Division Supervisor and Extension Representative. Later he was appointed general sales manager for Dailey Mills, Inc., Olean, New York. Previously he was employed as Nutritionist for Sargent and Company, Des Moines, Iowa, and for Meridian Grain and Elevator Company, Meridian, Mississippi.

Owen's background in feeding stems from the "grass roots". He was raised on a live stock farm in Iowa, and graduated from the school of Animal Husbandry at Iowa State College in 1930. He was a member of the College Live Stock Judging Team in 1929, and following his graduation served as 4-H Club Agent for four years.

Following three years of service in World War II, he was retired to inactive duty with the Rank of Lieutenant Commander U.S.N.R. (Aviation).

Wisconsin State Fair

Milwaukee, Wisconsin, August 23d

EXHIBITORS: J. Stewart Barlass & Sons, Janesville, Wisconsin; H. Willis Binney & Son, Dundee, Illinois; Jos. D. Bonness, Waukesha, Wisconsin; F. M. Bradley & Son, Avon, Illinois; B. A. Dye, Wyanet, Illinois; Walker Gilmer, Libertyville, Illinois; J. Coder Hamilton, Good Hope, Illinois; Hollyhock Farm, Oconomowoc, Wisconsin; A. T. Jacobson, Menomonee Falls, Wisconsin; Mathias Kassel, Elkhorn, Wisconsin; Janet Kroseberg, Pewaukee, Wisconsin; William Kroseberg, Pewaukee, Wis-

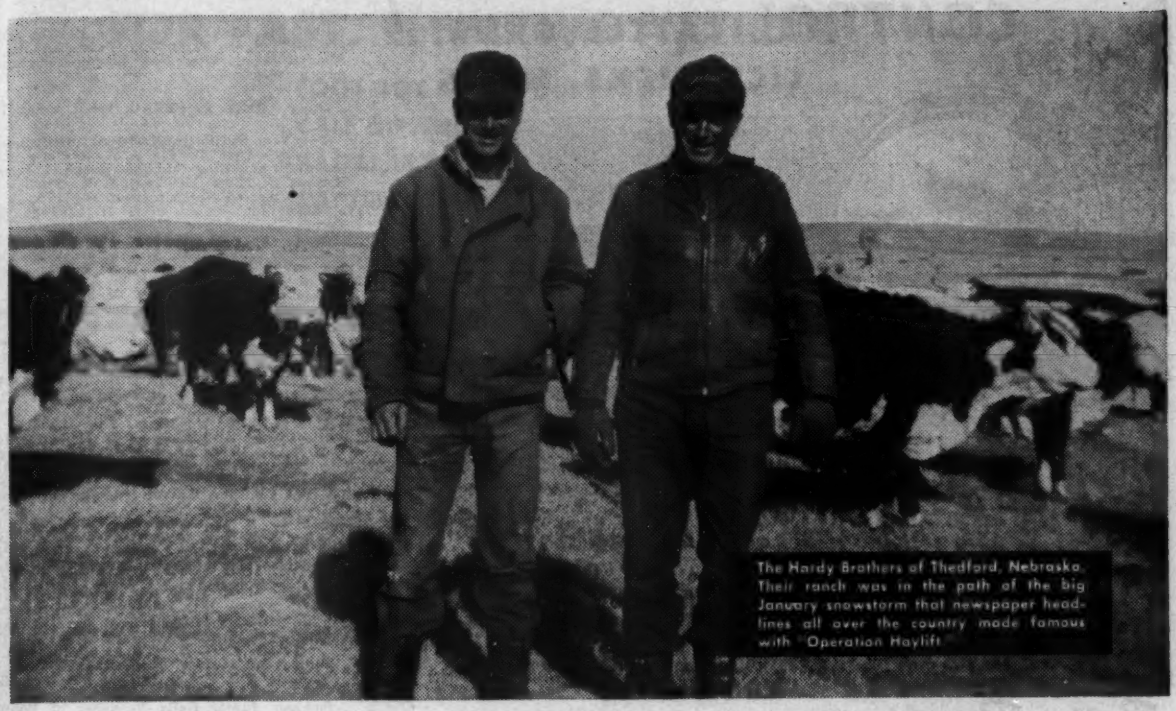

The Hardy Brothers of Thedford, Nebraska. Their ranch was in the path of the big January snowstorm that newspaper headlines all over the country made famous with "Operation Haylift."

"Our Cattle Were In The Hills When The Storm Struck"

"You remember that it was January, '49 when the big storm struck. Our cattle were in the hills. A number were marooned and had to be shoveled out. *We didn't lose one animal during the storm,* or one that could be blamed on the storm. We give Larro credit for bringing those cows through the storm to produce a strong calf crop."

Like many other Nebraska cattlemen that winter, the Hardy brothers of Thedford, Nebraska, feared how their cattle would come through the great January snowstorm. The losses in many herds were high . . . but not in the Hardy herd. Now let's listen to the rest of the Hardy story.

"Speaking of calving . . . we've had practically no trouble at all. Even after the extremely hard winter we had as good a percent, and the best calf crop, that we've ever had.

"We've fed Larro and nothing else for six or seven years. We believe that the reason Larro is so satisfactory is that it is one cattle supplement that fills so many of the cattle's requirements.

"We haven't fed any minerals to speak of for several years. Another advantage to feeding Larro 32% cubes is that they make cattle handle easier. You can do more with a sack of Larro towards moving cattle where they don't want to go than you can with several saddle horses."

Place your order now for your complete supplement needs with your Larro dealer or Larro field representative. Be sure your Larro 32% Cubes will be *where* you need them . . . *when* you need them. The Hardy brothers will tell you it's good insurance against winter losses.

CS-2-50

General Mills Larro

"Farm-tested"

32% CATTLE SUPPLEMENT

Address General Mills, Larro Feeds, Dept. 17
Minneapolis 1, Detroit 2, San Francisco 6, Kansas City 6

General Mills Larro FEEDS Farm-tested

Buy at the Bullseye!

CONTROL CATTLE GRUB, LICE, TICKS, MITES

Better Results, LESS WORK, NO DANGER with

ROTENOX

Used for the past five years by tens of thousands of the Nation's leading livestock producers, Rotenox has conclusively demonstrated its superiority over ordinary Rotenone dusts or sprays in the control of *cattle grub* (wolves, warbles), *lice, ticks* and *sarcoptic mange mites*. In addition, it offers many outstanding advantages in use and application. Easier and faster to mix! Goes into solution without aid of wetting agents! Stays in solution without agitation! Does not require high pressure spray application!

NEWLY DISCOVERED
Enzymatic
KILLING ACTION!

In addition to the paralytic killing action of rotenone, Rotenox possesses an enzymatic or anti-biotic toxicity that literally causes cattle grub to disintegrate. Both are non-toxic to warm blooded humans or animals. SAFE for you to use!

In addition, wetting, spreading and penetrating agents in Rotenox bring real economy . . . enable you to spray animanls with ⅓ less material. This, plus reduced prices just announced on Rotenox cuts spray cost in half.

SPRAY COST as low as 3c to 5c per head

One gallon makes 160 gallons of spray, enough for 160 to 240 head of cattle. DILUTES up to 1-320 for lice, 1-640 for sheep ticks.

Accept **this "FREE TRIAL OFFER"**

To prove to you the amazing superiority of Rotenox, we invite you to try Rotenox *at our risk*. Just mail coupon below.

The FARNAM Company
Phoenix, Arizona Dept. 704

Please send details of "Trial Offer" on Rotenox and "Stock-Pest Manual" FREE.

Name.....

Address (RFD).....

City..... State.....

consin; Tim & Ferne Pierce, Creston, Illinois; Wilbur N. Renk & Son, Sun Prairie, Wisconsin; Rundles' Angus Farms, El Paso, Illinois; Richard Schultz, Beloit, Wisconsin; Leonard Wightman, Plymouth, Wisconsin.

Judge: EMIL E. REZAC, Tabor, South Dakota

Two Year Old Bulls (5 shown): 1—Prince Oldfield of Ferndale 1026750, Tim & Ferne Pierce; 2—Bandolier 131st of Wilton 1059365, Joseph D. Bonness; 3—Borgess B. 229th 1027243, F. M. Bradley & Sons; 4—Homeplace Eileenmere 51st 1063179, B. A. Dye; 5—Revolution's Prince of H. H. 1151497, Hollyhock Farm.

Senior Yearling Bulls (4 shown): 1—Eileenmere B. D. 9th 1149024, B. A. Dye; 2—Prince 9th of Sky Farm 1145662, Wilbur N. Renk & Son; 3—Hiawatha Prince 11th 1152807, A. T. Jacobson; 4—Bonniemere 17th 1124467, Jos. D. Bonness.

Junior Yearling Bulls (4 shown): 1—Bradolier 30th 1161814, F. M. Bradley & Sons; 2—Eileenmere B. D. 37th 1218132, B. A. Dye; 3—Hiawatha Prince 19th 1156234, A. T. Jacobson; 4—Bonniemere 171st 1244979, Jos. D. Bonness.

Summer Yearling Bulls (10 shown): 1—Bradolier 40th 1185663, F. M. Bradley & Sons; 2—Prince Lakewood 50th 1175517, Tim & Ferne Pierce; 3—Black West Woodlawn 9th 1208564, Tim & Ferne Pierce; 4—Eileenmere B. D. 33d 1216236, B. A. Dye; 5—Hiawatha Prince 29th 1253418, A. T. Jacobson; 6—The Earl of Sundown 1211889, H. Willis Binnie & Son; 7—Bardolier Prince M. K. 1237353, Mathias Kassnel; 8—Bardoliermere M. K. 1237352, Mathias Kassnel; 9—Bonniemere 172d 1251849, Jos. D. Bonness; 10—Eileenmere Bruce of Gil-Bar 1249670; J. Stewart Barlass & Sons.

Senior Bull Calves (7 shown): 1—Black Peer West Woodlawn, Tim & Ferne Pierce; 2—Bradolier 56th, F. M. Bradley & Sons; 3—Black Prince of Elysian 1180442, Tim & Ferne Pierce; 4—Eileenmere B. D. 34th 1216239; B. A. Dye; 5—Bardolier Prince M. K. 2d 1237355; Mathias Kassnel; 6—Hiawatha Eileenmere 487th, A. T. Jacobson; 7—Hiawatha Bessie's Bardolier 1253420, A. T. Jacobson.

Junior Bull Calves (2 shown): 1—Eric of West Woodlawn, Tim & Ferne Pierce; 2—Bradolier 55th, F. M. Bradley & Sons.

Summer Junior Bull: Bandolier of Bonnie Drive 1251850, Jos. D. Bonness.

Senior Champion Bull: Prince Oldfield of Ferndale 1026750, Tim & Ferne Pierce.

Reserve Senior Champion Bull: Bandolier 131st of Wilton 1059365, Jos. D. Bonness.

Junior Champion Bull: Black Peer of West Woodlawn, Tim & Ferne Pierce.

Junior Reserve Champion Bull: Bradolier 30th, F. M. Bradley & Sons.

Grand Champion Bull: Prince Oldfield of Ferndale, Tim & Ferne Pierce.

Junior and Reserve Grand Champion Bull: Black Peer West Woodlawn, Tim & Ferne Pierce.

Five Bulls Any Age (5 shown): 1—Tim & Ferne Pierce; 2—F. M. Bradley & Sons; 3—B. A. Dye; 4—Jos. D. Bonness; 5—A. T. Jacobson.

Three Bulls Any Age (5 shown) 1—F. M. Bradley & Sons; 2—B. A. Dye; 3—A. T. Jacobson; 4—Jos. D. Bonness; 5—Mathias Kassnel.

Two Bulls Any Age (6 shown): 1—Tim & Ferne Pierce; 2—F. M. Bradley & Sons; 3—B. A. Dye; 4—A. T. Jacobson; 5—Jos. D. Bonness; 6—Mathias Kassnel.

COWS:

Two Year Old Heifers (3 shown): 1—Evergreen 6th of West Woodlawn, Tim & Ferne Pierce; 2—Pride of Craigmillar 4th, Walker Gilmer; 3—Hiawatha McHenry Blackcap 4th, A. T. Jacobson.

Senior Yearling Heifers (12 shown): 1—West Woodlawn Black Effie, Tim & Ferne Pierce; 2—Blackbird B. D. 72d, B. A. Dye; 3—Erica 54th of West Woodlawn, Tim & Ferne Pierce; 4—Blackcap B. D. 48th, B. A. Dye; 5—Blackbird of Rubicon 39th, A. T. Jacobson; 6—Hiawatha Queen 2d, A. T. Jacobson; 7—Erica Princess of B. D., Jos. D. Bonness; 8—Elrica of Bonnie Drive, Jos. D. Bonness; 9—Blackcap 10th of Angus Dell, J. Stewart Barlass & Sons; 10—Erica Eileen W. B. 3d, J. Stewart Barlass & Sons; 11—Maid of Bummer M. K. 2d, Mathias Kassnel; 12—Blackcap Empress M. K. 26th, Mathias Kassnel.

Junior Yearling Heifers (10 shown): 1—Bessie 5th of Bradley, F. M. Bradley & Sons; 2—Erica 55th of West Woodlawn, Tim & Ferne Pierce; 3—Ballinda Jilt B. D. 4th, B. A. Dye; 4—Evergreen 28th of Bradley, F. M. Bradley & Sons; 5—Blackcap 15th of Rubicon, A. T. Jacobson; 6—Bonnie Drive Black Bess; Jos. D. Bonness; 7—Pride of Red Top 49th, Walker Gilmer; 8—Blackbird M. K. 7th, Mathias Kassnel; 9—Hiawatha Blackcap 10th, A. T. Jacobson; 10—Juanerra M. K., Mathias Kassnel.

Summer Yearling Heifers (13 shown): 1—Blackcap Bradley 6th, F. M. Bradley & Sons; 2—Blackbird Eileen W. 106th, Tim & Ferne Pierce; 3—Cherry Blossom B. D. 2d, B. A. Dye; 4—West Woodlawn Blackbird, William Kroeberg; 5—Queen of B. D. 14th, B. A. Dye; 6—Enline of Gil-Bar 2d, J. Stewart Barlass & Sons; 7—Blackcap Judy M. K. 2d, Mathias Kassnel; 8—Hiawatha Queen 5th, A. T. Jacobson; 9—Blackcap Princess Bardolier, Jos. D. Bonness; 10—Gil-Bar Black Girl 2d, J. Stewart Barlass & Sons; 11—Erica Empress M. K. 3d, Mathias Kassnel; 12—Alice 2d of Bonnie Drive, Jos. D. Bonness; 13—Lenlos Blackbird, Leonard Wightman.

Senior Heifer Calves (9 shown): 1—Gammer 5th of Bradley, F. M. Bradley & Sons; 2—Miss Lucy of

FOR FAST, EFFECTIVE ACTION

AGAINST

- **FOOT ROT • SHIPPING FEVER**
- **CALF DIPHTHERIA • METRITIS • CALF SCOURS**
- **BACILLARY ENTERITIS AND OTHER COSTLY BACTERIAL DISEASES OF FARM ANIMALS**

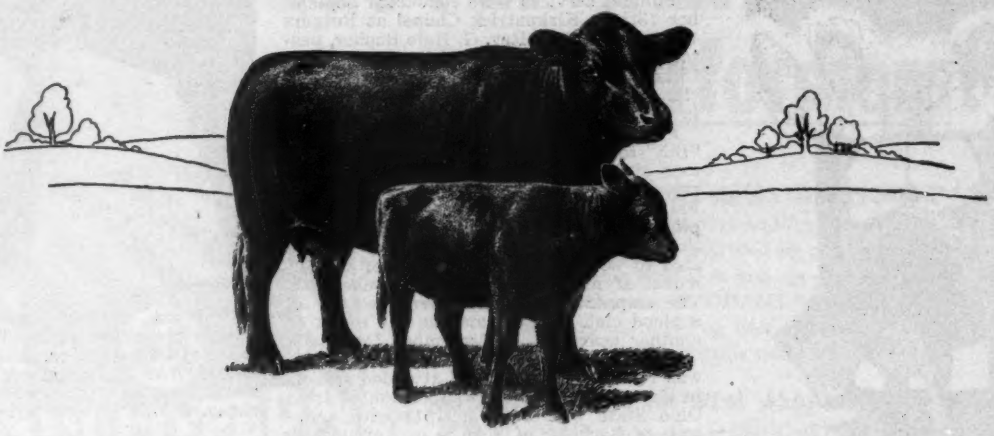

USE THE ALL-PURPOSE SULFA **SULMET*** *Lederle*

SULFAMETHAZINE

Get The Advantage Of Once-A-Day Treatment With This Easy-To-Give, Timed-Proved, Low-Cost Drug

Prompt treatment of dangerous bacterial diseases with SULMET Sulfamethazine *Lederle* usually saves animals and avoids the unthriftiness and stunting that follow prolonged illness. Animals often return to normal feeding after one treatment.

SULMET Sulfamethazine is available in six dosage forms: POWDER, TABLETS, OBLETS*, TINTED EMULSION (for pink eye bacterial infections), SOLUTION 12.5% (may be used as a drench) and INJECTABLE SOLUTION available by or on the prescription of a veterinarian.

Your veterinarian is your dependable ally in the constant war against disease. Consult him for the most effective management practices and disease-control procedures to meet your individual needs.

Free literature gladly sent upon request.

*Reg. U. S. Pat. Off.

Clip this coupon and send to us at the address below for your FREE COPY of COMMON DISEASES OF LIVESTOCK

Name_____ Address_____

Town_____ County_____ State_____

My Dealer's Name Is_____ Town_____

Lederle ANIMAL INDUSTRY SECTION

LEDERLE LABORATORIES DIVISION

AMERICAN *Cyanamid* COMPANY

30 Rockefeller Plaza New York 20, N. Y.

20,000 CATTLEMEN Can't Be Wrong!

GRUBS LICE, TICKS, MITES DISAPPEAR!

Cattle Gain Faster, Do Better

When PROTECTED By

FARNAM CURRI-OILER

Farnam Curri-Oilers have demonstrated their effectiveness to the satisfaction of more than 20,000 of the nations leading livestock producers. They are equally effective *in the feed lot* or *on the range*. Users swear by them—write glowing testimonials—and buy more of them year after year. WHY?—*because they do a job!*

★ Automatically apply insecticides that knock grubs, lice, ticks, mites. Keep flies, gnats and mosquitos off!

★ Stops stock-pest infestations at the start. Cattle treat themselves whenever and as often as needed.

★ Cattle are kept contented. Natural urge to rub is satisfied. Hair and hide are conditioned. Animals kept sleek and clean.

AS A RESULT, cattle do better, gain faster, put on more weight, and produce more butter fat. Hundreds of letters in our files to prove these facts!

Accept This "TRIAL OFFER"

Let us have the opportunity of proving to you that Curri-Oilers are all we claim. MAIL COUPON for Illustrated Literature and details of our no-risk "Free Trial", Offer. Dept. 801

Name_____

Address_____

City_____ State_____

FARNAM EQUIPMENT CO.

PHOENIX ARIZONA · OMAHA NEBRASKA

Death of Prof. William C. Skelley of Rutgers University

It is with deep regret that the JOURNAL must chronicle the death September 14th of Professor William C. Skelley, of Rutgers University. Professor Skelley, who was 54, was head of the animal husbandry department of the New Jersey school, and was known to Aberdeen-Angus breeders in all sections of the country.

Funeral services were conducted September 18th in Kirkpatrick Chapel at Rutgers University by the Rev. G. Hale Bucher, pastor of the New Brunswick Presbyterian Church and the Rev. Abernethy, University chaplain. Burial was in Elmwood Cemetery, in New Bruswick.

Professor Skelley, better known as plain "Bill" to his thousands of friends and former students, was stricken with a heart attack August 23d at the Morris County Fair and was removed to Middlesex Hospital in New Brunswick in a serious condition. His condition improved and he was able to withstand an operation for the removal of his right leg on September 9th. The amputation was necessary because of a blood clot. Death came as the result of another heart attack September 14th.

Born in Cleveland, Ohio, Professor Skelley was reared on a farm and attended schools in Hopedale, Ohio. He was graduated from Ohio State University in 1918 with a degree of Bachelor of Science in Agriculture. He became an animal husbandry instructor at Rutgers in 1919 and won successively higher rank until he became head of the department. In addition to his teaching and research work he had the responsibility of the 1,000 acre college farm, and had the additional title of farm superintendent. He was granted a leave of absence in 1922 and 1923 to complete his work for a Master of Science degree at Ohio State.

Well known among live stock farmers for his expert knowledge of beef cattle, sheep, swine and horses, Professor Skelley was the author and co-author of many technical bulletins and popular articles in his field. He had close ties with New Jersey's live stock industry as executive vice-president and former secretary of the New Jersey Aberdeen-Angus Breeders' Association and as secretary of the New Jersey Sheep Breeders' Association. He was a member also of the American Society of Animal Production and Delta Theta Sigma fraternity.

Professor Skelley was prevented from joining the army during World War I because of the loss of an index finger. During World War II he served actively on the home front as a member of the draft and ration boards in New Brunswick.

He was active many years in civic affairs, serving on the City Planning Commission and as chairman of the Recreation Commission in New Brunswick. He was a member of the Chamber of Commerce and past president of the Lions Club, all of New Brunswick. He was a member of the board of directors of Roosevelt Hospital, Menlo Park.

Professor Skelley was a member also of the Grange; New Brunswick Lodge of Elks; Union Club of New Brunswick; Humbolt Lodge, F. & A. M., Columbus, Ohio; Trenton Consistory; Scottish Rite; and Crescent Temple of the Shrine in Trenton; Lamda Gamma Delta Fraternity and the Presbyterian Church.

Professor leaves his wife, the former Evelyn K. Ridgeway, whom he married September 9; his mother, Mrs. Harriet B. Skelley and brother, Lawrence, both of Columbus. He resided at 119 Livingston avenue, New Brunswick.

B. D., B. A. Dye; 3—Effie of West Woodlawn, Tim & Ferne Pierce; 4—Elrica 2d of Bonnie Drive, Jos. D. Bonness; 5—Hiawatha Queen 6th, A. T. Jacobson; 6—Erica West Woodlawn, Janet Kroseberg; 7—Juana Lassie W. B., J. Stewart Barlass & Sons; 8—Bonnie Drive Elserica, Jos. D. Bonness; 9—Lenlos Lady, Leonard Wightman.

Junior Heifer Calves (3 shown): 1—Blaeberry of West Woodlawn, Tim & Ferne Pierce; 2—Gammer 6th of Bradley, F. M. Bradley & Sons; 3—Miss Georgina 50th of Bradley, F. M. Bradley & Sons; 4—Hiawatha McHenry Blackcap 8th, A. T. Jacobson.

Reserve Junior Champion Female: Blackcap Bradley 6th, F. M. Bradley & Sons.

Junior Champion Female: Bessie 5th of Bradley, F. M. Bradley & Sons.

Reserve Senior Champion Female: West Woodlawn Black Effie, Tim & Ferne Pierce.

Senior Champion Female: Evergreen 6th of West Woodlawn, Tim & Ferne Pierce.

Reserve Grand Champion Female: Bessie 5th of Bradley, F. M. Bradley & Sons.

Grand Champion Female: Evergreen 6th of West Woodlawn, Tim & Ferne Pierce.

Get of Sire (6 shown): 1—Tim & Ferne Pierce; 2—B. A. Dye; 3—F. M. Bradley & Sons; 4—Mathias Kassnel; 5—A. T. Jacobson; 6—Jos. D. Bonness.

Junior Get of Sire (2 shown): 1—Tim & Ferne Pierce; 2—F. M. Bradley & Sons.

Pair of Females (6 shown): 1—Tim & Ferne Pierce; 2—F. M. Bradley & Sons; 3—B. A. Dye; 4—A. T. Jacobson; 5—Mathias Kassnel; 6—Jos. D. Bonness.

Pair of Yearlings (6 shown): 1—F. M. Bradley & Sons; 2—B. A. Dye; 3—Tim & Ferne Pierce; 4—A. T. Jacobson; 5—Jos. D. Bonness; 6—Mathias Kassnel.

Pair of Calves (4 shown): 1—Tim & Ferne Pierce; 2—B. A. Dye; 3—F. M. Bradley & Sons; 4—A. T. Jacobson.

Produce of Dam (4 shown): 1—Tim & Ferne Pierce; 2—F. M. Bradley & Sons; 3—A. T. Jacobson; 4—Jos. D. Bonness.

More Profits with Meat-Type HAMPSHIRES

✔Better Mothers ✔Cheaper Gains

Hampshire brood sows are the best of all mothers, can be depended on for an extra pig to each husky twice-a-year litter. You save feed, too, with market-topping meat-type Hampshires. Fast growing, early maturing, easy feeding; unequalled rustlers and pasture grazers. WRITE TODAY for Free illustrated booklet about Hampshires: location of 100 bred sow sales; addresses of nearby breeders.

FREE!

SPECIAL: 6 mo. subscription to Hampshire Herdsman, breed magazine—Send 50c to

BRED SOWS

By Mail Order!

Save time and time! Let our expert Fieldman select your bred sows, at your price . . . a free service . . . satisfaction guaranteed. Write for details.

HAMPSHIRE SWINE REGISTRY

204 Commercial Bank Bldg., PEORIA, ILL.

4 reasons why cattle fed FUL-O-PEP CALF STARTER are star performers!

1 NUTRIENT BALANCE BUILDS CHAMPIONSHIP FINISH
Special *body-conditioning* and *health-promoting* ingredients . . . carefully balanced by research . . . promote *show-winning* condition and *eye-catching* bloom. Professional feeders fit CHAMPIONS of all ages with *vitamin-rich* Ful-O-Pep Calf Starter. It builds "Star Performers"! Feed it this year.

2 NUTRITIOUS OATMEAL ADDS APPETITE APPEAL
Cattle like *tasty* Ful-O-Pep Calf Starter built around oatmeal. Calves eat it readily . . . and it helps keep older cattle from "going stale." It's *easily digested!*

3 EXCLUSIVE VITAMIN BOOST PROMOTES "SHOW-RING" BLOOM . . . Ful-O-Pep is *fortified* with Concentrated Spring Range* . . . carefully processed from tender young forage plants. This special Vitamin Boost helps your cattle have soft, mellow hides . . . *luxuriant hair coats* . . . and a "health-bloom" judges admire.

4 ADDED NUTRITIONAL STRENGTH BOOSTS FEEDING VALUE . . . Added milk products . . . plus riboflavin and Vitamins A and D . . . plus *special* protein and mineral fortification *pay off* in top condition, finish and bloom. And Ful-O-Pep Calf Starter is *priced right*, too! Try it soon. You'll be glad you did.

*Reg. U. S. Pat. Off.

STAR for growing calves, too!

Special *growth-promoting*, body-building ingredients help Ful-O-Pep Calf Starter boost calf growth up to 100 lbs. more at weaning time. Calves like its *nutritious* oatmeal base . . . start eating it readily. Ful-O-Pep is probably the best Calf Starter on the market, today.

Here are a few GRAND CHAMPION STEERS fitted on Ful-O-Pep

Grand Champion, 1949 American Royal, Kansas City . . . shown by Bob McKinley, Dale, Okla.

Grand Champion, 1950 National Western, Denver . . . fitted by Don Harkness, Golden, Colo.

Grand Champion, 1950 Tulsa Livestock Exposition . . . exhibited by Edgar Schoeling, Garber, Okla.

Champion Carlot, 1949 American Royal & 1950 National Western . . . owned by Karl Hoffman, Ida Grove, Ia.

Join the swing to Ful-O-Pep!

Ful-O-Pep's nutritional standards are high! Ful-O-Pep's feeding results are tops!

BE AN AUCTIONEER. A pleasant, profitable occupation. Send for large free illustrated catalogue and how to receive Home Study Course. Address, FRED REPPERT School of Auctioneering, Decatur, Indiana, Box A. J.

SPRING DATES!

Select that sale date early. Promote your sale well, and secure one of the leading auctioneers. I have sold successfully for others, I can for you. Write, wire or Phone.

ROY G. JOHNSTON

BELTON, MISSOURI

Auctioneer

Successful sales for leading breeders, lifetime experience with live stock. Apply early busy during season. Rates Reasonable. Telephone Residence 7-3645; Business 3-6181. P. O. Box 1317.

JOHN E. HALSEY

DES MOINES, IOWA

PAUL L. GOOD

Auctioneer

509 Frothingham Street

Phone 3927-1

VAN WERT, OHIO

For Dates

Write, Wire, Or Phone

RAY SIMS

Phone 371

BELTON, MISSOURI

"Chet" Guffey

AUCTIONEER

For Action & Results Write or Phone Ki-6084 (Collect)

1547 Grandview Ave.

Columbus, Ohio

GEORGE M. KURTZ

AUCTIONEER

You will be pleased with my work

STURGIS, KENTUCKY

Your Sale!

The auction business is good. Cattle are selling good, and many sales are already booked. If you plan a sale, and want my services, please write, or wire me for available dates.

Hamilton James, Newton, Illinois

Need Tabulations in a Hurry?

Send them here—75c each

ABERDEEN-ANGUS JOURNAL

WEBSTER CITY, IOWA

Coming Sale Dates

October

October 17—Indiana Aberdeen-Angus Association Show & Sale, Indianapolis, Indiana, Kenneth Sherbahn, Secretary, South Whitley, Indiana.

October 18—Heart of America Aberdeen-Angus Sale, Kansas City, Missouri.

October 20—Ontario Aberdeen-Angus Breeders Association Fall Sale changed from October 7th to October 20th, London, Ontario, Canada.

October 20—Glenangus-McGregor Fair Promise Aberdeen-Angus Sale, Glenangus Farm, Bel Air, Maryland.

October 21—Spence-Hutchinson-Williams Sale, Alliance, Nebraska.

October 21—Van Wert County Aberdeen-Angus Association Sale, Van Wert, Ohio, Gene Vogt, Secretary, Van Wert, Ohio.

October 21—Maryland Aberdeen-Angus Breeders Association Quality Sale, Frederick, Maryland.

October 23—The "Spotlight Show & Sale", Warrenton, Virginia. Kenneth E. Litton, Sale Manager, Round Hill, Virginia.

October 24—Calgary, Canada Live Stock Sale, Calgary, Alberta, Canada, J. Charles Yule, Secy.

October 25—Aberdeen, Scotland Aberdeen-Angus Sale.

October 26—A. B. Cooley & Son Dispersion Sale, Unionville, Missouri.

October 26—Mississippi Aberdeen-Angus Breeders Association Fall Sale, Vicksburg, Mississippi, Dudley R. Moore, Jr., Secretary, Byhalia, Mississippi.

October 26—Perth, Scotland Annual Show and Sale of Attested Cattle, Perth, Scotland.

October 26—N-Bar Sale, Grass Range, Montana.

October 27—Chariton Valley Aberdeen-Angus Breeders Association Sale, Kirksville, Missouri. Earl Rogers, Sec'y, Kirksville, Missouri.

October 27-28—Montana Aberdeen-Angus Association Sale, North Montana State fair grounds, Great Falls, Montana.

October 28—Karl Zimmerman and Son Dispersal, Maryville, Missouri.

October 28—Calf Sale, Fredericksburg, Virginia.

October 30—V. C. Swigart's Production Sale, Clinton, Illinois.

October 30—Missouri State Angus Sale, Columbia, Missouri. J. E. Comfort, Treas., Columbia, Missouri.

November

November 2—Les Ljungdahl Dispersion and Western Aberdeen-Angus Association Sale, Greeley, Colorado, Les Ljungdahl, Secretary, Denver, Colorado.

November 2—National Aberdeen-Angus Breeders' Sale, San Francisco, California.

November 3—Florida Aberdeen-Angus Breeders Association Fall Sale, Webster, Florida, Louis Geraci, Sale Manager, Lutz, Florida.

November 3 & 4—Wyoming Aberdeen-Angus Association Sale, Douglas, Wyoming, J. R. Birdsall, Sale Manager, Douglas, Wyoming.

November 4—Central Illinois Annual Calf Sale, Congerville, Illinois, Simon E. Lantz, Secretary, Congerville, Illinois.

November 4—Maryland Aberdeen-Angus Breeders Association Calf Sale, Frederick, Maryland.

November 6—Orange District Fall Sale, Orange, Virginia.

November 9—Inland Empire Aberdeen-Angus Association Sale, Ellensburg, Washington.

November 9—Luther T. McClung, Production Sale, Saginaw, Texas.

November 11—Nebcolo Aberdeen-Angus Association Sale, Alliance, Nebraska, Willard T. Lutes, Sale Manager, Merino, Colorado.

November 11—Illinois State Sale, Rose Ann Farm, Farmersville, Illinois.

November 11—Brook-Essar-Shahan Production Sale, Brady, Texas.

November 11-17—Eastern National Live Stock Show, Timonium, Maryland, Joseph Whitney, Jr., Manager, Baltimore, Maryland.

November 13—Madison County Aberdeen-Angus Feeder Cattle Sale, Winterset, Iowa, A. D. Beeler, President, Winterset, Iowa.

November 13—Southwestern Regional Show and Sale, Tulsa, Oklahoma.

November 13—Ogden Aberdeen-Angus Sale, Ogden, Utah, E. J. Fjeldsted, Secretary.

November 14—"Quality Prince Sale", Stillwater, Oklahoma, A. M. Wilkins, Henderson, Texas, Sale Manager.

November 14—Atlantic Aberdeen-Angus Association Second Annual Sale, Timonium, Maryland, Dave Canning, Sale Manager, Charlottesville, Virginia.

November 15—High Plains Aberdeen-Angus Association Sale, Oberlin, Kansas, Edwin T. Robertson, Oberlin, Secretary.

November 16—Third Annual "Farmers Chance" Calf Sale, Staunton, Virginia.

November 16—Kansas State Aberdeen-Angus Breeders' Association Sale, Hutchinson, Kansas.

November 17—Chisholm Trail Aberdeen-Angus Breeders' Association Sale, Caldwell, Kansas, Donald Morton, Sale Manager, Argonia, Kansas.

• 1950 •

JANUARY	FEBRUARY	MARCH
S M T W T F S	S M T W T F S	S M T W T F S
1 2 3 4 5 6 7	- - - 1 2 3 4	- - - 1 2 3 4
8 9 10 11 12 13 14	5 6 7 8 9 10 11	5 6 7 8 9 10 11
15 16 17 18 19 20 21	12 13 14 15 16 17 18	12 13 14 15 16 17 18
22 23 24 25 26 27 28	19 20 21 22 23 24 25	19 20 21 22 23 24 25
29 30 31 - - - -	26 27 28 - - - -	26 27 28 29 30 31 -
APRIL	**MAY**	**JUNE**
- - - - - - 1	- 1 2 3 4 5 6	- - - - 1 2 3
2 3 4 5 6 7 8	7 8 9 10 11 12 13	4 5 6 7 8 9 10
9 10 11 12 13 14 15	14 15 16 17 18 19 20	11 12 13 14 15 16 17
16 17 18 19 20 21 22	21 22 23 24 25 26 27	18 19 20 21 22 23 24
23-30 24 25 26 27 28 29	28 29 30 31 - - -	25 26 27 28 29 30 -
JULY	**AUGUST**	**SEPTEMBER**
- - - - - - 1	- - 1 2 3 4 5	- - - - - 1 2
2 3 4 5 6 7 8	6 7 8 9 10 11 12	3 4 5 6 7 8 9
9 10 11 12 13 14 15	13 14 15 16 17 18 19	10 11 12 13 14 15 16
16 17 18 19 20 21 22	20 21 22 23 24 25 26	17 18 19 20 21 22 23
23-30 24 25 26 27 28 29	27 28 29 30 31 - -	24 25 26 27 28 29 30
OCTOBER	**NOVEMBER**	**DECEMBER**
1 2 3 4 5 6 7	- - - 1 2 3 4	- - - - - 1 2
8 9 10 11 12 13 14	5 6 7 8 9 10 11	3 4 5 6 7 8 9
15 16 17 18 19 20 21	12 13 14 15 16 17 18	10 11 12 13 14 15 16
22 23 24 25 26 27 28	19 20 21 22 23 24 25	17 18 19 20 21 22 23
29 30 31 - - - -	26 27 28 29 30 - -	24-31 25 26 27 28 29 30

November 18—Texas Aberdeen-Angus Registered Calf Sale, Austin, Texas.

November 20—"Sale of the Stars", Toronto, Ontario, Canada.

November 25—Walter Craig Complete Dispersion, Janesville, Wisconsin.

November 25—Oxbow Ranch, Commercial Aberdeen-Angus Sale, Prairie City Oregon.

November 30—International Livestock Exposition, Chicago, Illinois.

December

December 14—Kansas Aberdeen-Angus Breeders' Association Sale, Dodge City, Kansas, Chester Bare, Sale Mgr., Protection, Kansas.

December 16—Western Illinois Aberdeen-Angus Breeders Association Sale, Quincy, Illinois, Merton Evans, Sales Manager, Quincy, Illinois.

1951

January

January 17—National Western Aberdeen-Angus Sale, Denver, Colorado, John T. Caine, III, Mgr.

January 22—Sunbeam Farms Sale, S. C. Fullerton, Jr., Miami, Oklahoma.

January 23—Angus Valley Farms, J. P. Walker, Tulsa, Oklahoma.

January 24—Orchard Hill Farms Sale, Enid, Oklahoma.

February

February 26—C. E. Reed Sale, Wichita, Kansas.

March

March 1—W. M. Smith & Sons, Birdeye, Arkansas.

March 12—Interstate Aberdeen-Angus Breeders' Show and Sale, Sioux City, Iowa, P. K. Pratt, Sale Manager, Walnut, Iowa.

March 19—Goose Creek Farms Sale, Muscatine, Iowa.

March 20—Harken Farms Sale, Osceola, Iowa, Kenneth Whirrett, Manager.

March 20—West Central Indiana Aberdeen-Angus Sale, Crawfordsville, Indiana, Charles Grubbs, Secretary.

March 30—Eastern Regional Show and Sale, Trenton, New Jersey, Dave Canning, Sale Manager.

March 31—Fuerst and Bethel Sale, Pine Plains, Dutchess County, New York.

April

April 2—Anknoy Farm Sale, Rhinebeck, New York. Allan A. Ryan, Owner.

April 2—Fooks Angus Farms Sale, Little Rock, Ark.

April 3—Wheatheart Aberdeen-Angus First Annual Sale, Kiowa, Kansas.

April 23—Central Illinois Aberdeen-Angus Sale, Congerville, Illinois.

April 25—Cornbelt Aberdeen-Angus Breeders' Sale, Piper City, Illinois, Howard R. Stuckey, Secretary, Piper City, Illinois.

May

May 3—Minnesota Aberdeen-Angus Breeders' Sale, Luverne, Minnesota, Clement C. Chase, Pipestone, Minnesota.

May 14—Marycrest Farms Sale, Maloy, Iowa.

June

June 4—Red River Valley Aberdeen-Angus Breeders' Sale, Fargo, North Dakota.

(Please turn to page 134

Three Head *to the* Southwestern Regional Show-Sale

November 13th, 1950, Tulsa, Oklahoma

Miss Ballindalloch Bar W. 5th

A March 19, 1948, daughter of PRINCE QUALITY of O. A. M. C. She from our show herd and never stood lower than Second place as a Junior yearling at the top shows. A top individual backed by top breeding, will be shown till sale day and will be competition anywhere she is shown.

Master Prince 1st of Maize

A May 14, 1949, son of MASTER PRINCE 3d, grandson of PRINCE SUNBEAM 29th, and out of MISS BURGESS of O.A.M.C. 2d, she the top selling Female of the 1948 Southwestern Regional Sale. A splendid opportunity to solve your Herd Bull problem.

Blackcap Bessie of S. A. F. 58th

A November 11, 1949, daughter of PRINCE 500th of BATES, he a double grandson of BLACK PRINCE of SUNBEAM and she is out of one of the top Heifers we have produced. A real foundation BLACKCAP BESSIE Female. SELLS OPEN.

3 head *to the* Kansas State Show and Sale

November 16, 1950, Hutchinson, Kansas

Princess Blackcap 4th of Maize

(BESSIE)

A May 5, 1949, daughter of JAFFERY of BORDULAC, son of GENERAL of BORDULAC, and she out of BLACKCAP BESSIE 52d. A very good BESSIE Heifer, good head, deep body and will make a good foundation Cow. She will SELL BRED to one of our good herd sires.

Bandolier's Girl of Maize

Another top Heifer from a daughter of the Fort Worth Champion Cow, PRETTY MARIE of MAIZE and sired by MEEK RANCH B. BARDOLIER, a Bull that sires a lot of good Females for us. She also will be bred prior to sale date.

Everbest Prince S. A. F.

A great prospect for your herd sire. Son of EVERBEST PRINCE, the Bull we consider our top breeding Bull and he is out of QUEEN K. L. of THOUSAND HILLS, a great Cow that was Senior Champion at Denver and many other shows in the Triple S show herd in 1948-49. A great beast, plenty of bone and substance.

SIMON ANGUS FARMS

"Dedicated to the Improvement of Aberdeen-Angus Cattle"

MADISON, KANSAS

Coming Sales (Continued from page 132)

September

September 12—Corn Belt Aberdeen-Angus Sale, Gibson City, Illinois.
September 14—H & L Farms, Hockhockson and Stone Hill Farms Sale.
September 29—Minnesota Aberdeen-Angus Breeders' Sale, Montevideo, Minnesota, Clement C. Chase, Pipestone, Minnesota.

October

October 1—Bandolier Review Sale, Rochester, Michigan.

Show and Fair Dates

October 14-21—American Royal Livestock Show, Kansas City, Missouri, Andrew M. Paterson.
October 16-21—Pensacola Interstate Fair, Pensacola, Florida, John E. Frenkel, Secretary.
October 16-21—Georgia State Fair, Macon, E. Ross Jordan.
October 17-21—North Carolina State Fair, Raleigh, J. S. Dorton.
October 19-28—South Texas State Fair, Beaumont, Texas.
October 21-29—State Fair of Louisiana, Shreveport, William R. Hirsch.
October 23-29—Greater Southwest Fair, Waco, Texas.
October 27-November 5—National Aberdeen-Angus Show, Corn Palace, San Francisco, California.
November 3-12—Arizona State Fair, Phoenix, Paul F. Jones.
November 7-12—South Texas Fair and Exposition, Kingsville, Texas.
November 11-15—Ogden Live Stock Show, Ogden, Utah.
November 11-17—Eastern Live Stock Show, Timonium, Maryland.
November 25-December 2—International Live Stock Exposition, Chicago, Illinois.

HE Junior Champion International '49, his sire 3d smy '46 an IPBS as get has won C 1 & 9/4-8, dams gnd-sire on sire side GC39 an IPBS get won GC 3/1 7/2 10/3-7 & do on her dam side IPBS get won 2/1 2-2 10/3-7. My informing in selling, G. F. SARGENT, International Auction. SARGENT'S INTERNATIONAL AUCTION COLLEGE, "Famous for Development", 120 West 3d Street, SIOUX CITY 17, IOWA.

Ned Collison

Satisfactory selling of Aberdeen-Angus backed by many years of experience with the breed. Write, wire or phone.

Carroll, Iowa

Walter E. Palmer
Auctioneer
Specializing in pure bred Live Stock Sales
5170 Edgewood Place
LOS ANGELES

Pure Bred Live Stock Auctioneer

Freddie Chandler
AUCTIONEER
CHARITON, IOWA

The Exchange

Advertising in this department will be run at a charge of 5c per word. Initials and Numbers count as words. (Minimum charge $1.00). Positions wanted; Help wanted; Exchange or sale of Farm Implements; Horses; Sheep and Hogs will be accepted for this department. Cash to accompany order. Copy for any issue must be in this office on or before the first day of the month of issue.

RANCH MAGAZINE—Do you find it difficulit to secure information about sheep and sheep ranching methods? THE SHEEP AND GOAT RAISER reaches more sheepmen with more information on range sheep than any magazine published. Subscription—$2.00 Hotel Cactus, San Angelo, Texas.

DO YOU HAVE popular families in your herd? The new revised edition of NOTABLE ABERDEEN-ANGUS FAMILIES answers all your questions on this important subject. Both sides of the "family controversy", history, statistics, charts, and complete list of families. A "must" for every Angus breeder. $5.00 postpaid. Write for free circular. Wakefield Farm, Earlysville, Virginia.

FOR SALE—3200 acre cattle farm in Middle Georgia. State Highway 49 divides this ideal tract of which 1700 acres are open land. Abundance of water—12 months grazing—700 acres under fence. One of the best opportunities in the finest cattle country in America. For complete information on this and other cattle farms of 500 acres and more write—FICKLING & WALKER, INC., Macon, Georgia.

WANTED—Herdsman able to work with farm machinery. Give experience, age, size of family, references, salary requirement and date available. Write Box 15, % Aberdeen-Angus JOURNAL, Webster City, Iowa.

$75 PER ACRE RETURN FROM IMPROVED PASTURE

Improved pastures have returned about $75.00 an acre in live stock gains at the University of Illinois Dixon Springs Experiment Station in Southern Illinois.

And this income compares favorably with returns from corn and beans on the better soils of the state.

This report comes from H. C. Cate, staff member at Dixon Springs. He says steers sold off pasture without grain last year returned about $75.00 an acre.

Improved legume-grass pastures, harvested by live stock, can easily be the key to larger farm profits in southern Illinois. The state-wide Illinois legume-grass program, in which about eighty-five counties are taking part, is aimed at putting more acres into soil-saving, fertility-building legumes and grasses.

One of the best looking pastures now was established in the spring of 1947. Limestone and rock phosphate were first applied on plowed ground according to needs shown by soil tests. The seeding mixture per acre included two pounds each of redtop, timothy, Kentucky bluegrass, alfalfa, sweet clover, alsike, and red clover, five pounds of lespedeza, and one pound of Ladino—along with two bushels of oats.

At Dixon Springs yields are measured in pounds of meat per acre instead of bushels or tons of crops harvested. Gains are figured each November when live stock come off pasture.

Some live stock started on pasture in March—on such earlygrowing crops as fescue, fescue mixtures, and orchard grass mixtures. Then the stock moved onto Ladino, red clover, alfalfa, timothy, and redtop mixtures. All cattle and sheep were on pasture by May 1st this year.

—o—

FINAL PHASE FOR AFTOSA VACCINATION TRIAL

The changeover from vaccination to inspection has been successfully accomplished in the campaign to eliminate foot-and-mouth disease from the infected zone of Mexico.

In the month of August a new monthly record for inspections was set with 17,547,103 animals inspected. This exceeds the previous mark of 15,221,054 set in May. The total number of inspections since the campaign started are 203,831,980 and for 1950 the total is 115,069,481.

With heavy concentration being placed on inspection of the estimated 17,000,000 animals in the infected zone, the vaccination program has been reduced to a dribble. Only 16,673 animals were vaccinated in August, all of them for the fourth time in cleanup campaign. The cumulative total of vaccinations for 1950 through August 31st is 60,130,137.

While the program is progressing according to plan, General Harry H. Johnson, co-director, continues to warn against complacency and over confidence.

"We have come a far way in the program to eradicate aftosa from Mexico," said General Johnson, "but no one must assume that the fight has been won. As long as one cow with symptoms of the disease remains in Mexico the situation is fraught with danger. We must not relax our vigilance or take anything for granted."

Although daily reports come in to the Mexico City headquarters of sick or suspicious animals, there has not been one case of aftosa found in Mexico since December 23d, 1949. When a suspicious animal is reported, immediate action is taken to inspect not only that animal but all other animals in the herd.

—o—

MISSOURI TESTS RATE PASTURE MIXTURES

Beef cattle gained 316 pounds an acre on brome-grass-lespedeza-Ladino-alfalfa pasture at Lathrop, according to a test supervised by Marion Brown and Joe Baldridge at the University of Missouri College of Agriculture. Emphasis was given in this test to a comparison of various legumes in the amount of feed and the amount of beef produced per acre, according to Dean J. H. Longwell.

Other legumes and pounds of beef produced per acre at Lathrop were:

Wheat-Lespedeza—290 pounds.
Bluegrass-sweet clover—236 pounds.
Bluegrass-Lespedeza—232 pounds.
Rye-sweet clover—230 pounds.
Bluegrass-Lespedza (fertilized ammonium nitrate)—281 pounds.

At Sikeston, tall fescue and second-year sweet clover produced 353 pounds of beef cattle gain an acre, bromegrass and alfalfa 336 pounds, and winter oats and lespedeza 254 pounds. Wheat supplied little pasture because late harvesting of the preceding soybean crop delayed sowing until November 26th, but the cattle gained 203 pounds an acre on the lespedeza after wheat had been pastured out. They also gained 145 pounds an acre on lespedeza in rye stubble.

At Columbia, the pasture value of different grass-legume mixtures grown on depleted soils limed and fertilized with phosphate and potash was determined. Beef cattle gained 265 pounds an acre on tall fescue and sweet clover, 252 pounds on redtop and lespedeza, 216 pounds on tall fescue and lespedeza, and 177 pounds on orchardgrass and lespedeza and on bromegrass and lespedeza.

Bluegrass under supplementated grazing returned sixty-nine pounds more beef per acre than when under continuos grazing—258 pounds compared to 189 pounds.

—o—

ABERDEEN-ANGUS LIVE LONGEST

Complete Dispersion

of the

Walter S. Craig Herd

Saturday, November 25th 1:00 P. M. Janesville, Wisconsin

The day before the judging starts at the International

The sale will be at the 4-H Fair Grounds in JANESVILLE and in a heated sale pavilion. Just ninety-one miles northwest of Chicago—excellent road, rail and air facilities. Attend the International and attend this sale—you can make both events and save much travel time and expense.

71 Lots

11 Bulls

Included will be BLACK PEER of LEWANDS, a Maid of Oakdale Miss Burgess Bull sired by THE PEER of LAKE ALBANS, the Bull the University of Missouri thought so much of that they bought him back for use at the college. Two seventeen month old Bulls and eight young, good herd sire prospects. We'll tell you more about these Bulls in the next issue. However, most of them are sired by BLACK PEER of LEWANDS, and are all out of outstanding cows.

60 Females

Only at dispersion sales are Cows of this kind offered for sale, for they are the factory in any herd and to offer them for sale means sell the herd. That's what we are doing and you will have the benefit of the years we have been building the herd, culling out the inferior ones and adding better ones—now, all will be offered and the price you pay will be the price you bid. Look for additional information in the November JOURNAL. There will be COWS and CALVES, BRED COWS, BRED HEIFERS, and OPEN HEIFERS.

You Can Expect Quality in Pasture Condition

Quality is not restricted to show fitting, and you can still judge type and quality whether an animal is fitted or in good normal breeding condition. Do not expect to find these cattle in show yard shape—they're not—but, they're in excellent breeding condition and will not go backwards because of being put on pasture. THE HERD IS T. B. AND BANGS CLEAN THROUGHOUT.

Good Families, Eileenmere, Sunbeam, Earl Marshall on Sires Side

Included will be Blackcap Bessie, Miss Burgess, Barbara, Pride, Juana Erica, Blackbird, McHenry Blackcap, Elba, Kinochtry Beauty and Queen Mother representatives. In other words all the good tried families of the breed are being offered in well bred and well made individuals.

For all information about Sale and requests for Catalogs Please Write Today—address

Walter S. Craig, owner

117 South Division Street **Janesville, Wisconsin**

Orchard Hill Farms

Here They Are

Prince Sunbeam 205th

. . . . . By PRINCE SUNBEAM 29th

Prince Sunbeam 81st

. . . . . By BLACK PRINCE of SUNBEAM

Black Peer of Orchard Hill

. . . . . By PRINCE SUNBEAM 105th

Barbara Bandolier of Don Head

. . . . . By BANDOLIER of DON HEAD 19th

Through the years, we have acquired by purchase and our own breeding some of the very finest Females that can make up a well-rounded herd of outstanding Aberdeen-Angus cattle. Such a herd must be served by Bulls of unexcelled individuality, breeding and heritage. ORCHARD HILL'S Bull Battery meets all requirements. Look them and their Calves over carefully.

Come to see them, our entire herd, and us.
WE'RE ON U. S. HIGHWAY 81, 60 and 64

Plan now to attend SUNBEAM WEEK SALES:

Sunbeam Farms, Miami, Oklahoma.....January 22, 1951
Angus Valley Farms, Tulsa, Oklahoma.....January 23, 1951
ORCHARD HILL FARMS, Enid, Oklahoma.....January 24, 1951

Doyle Cotton

Orchard Hill Farms

DILLARD BRYCE, Manager — 6 Miles North of ENID, OKLAHOMA — WARREN BENSON, Herdsman

Index to Advertisers for October, 1950

ARKANSAS

Birdeye Angus Farms, Birdeye ... 114
Fooks, B. T., Angus, Camden ... 14
Yelton, H. C., Hot Springs ... 82

CALIFORNIA

Hacienda de Los Reyes, Selma ... 12
Pacific Aberdeen-Angus Association, Modesto ... 119
Rosemere Farms, Los Olivos ... 139

CANADA

Alberta Livestock Association, Calgary, Ontario ... 102
Don Head Farms, Richmond, Ontario ... 117
Sale of the Stars, Toronto, Ontario ... 36-37

COLORADO

Duffy Angus Farms, Longmont ... 98
Ljungdahl, Les, Dispersion, Greeley ... 41
Western Aberdeen-Angus Association, Denver ... 98

CONNECTICUT

Mole's Hill Farm, Sharon ... 85
Runacres Farm, Madison ... 86
Stonycrest Farm, Oxford ... 86
Whitetail Farm, Sharon ... 85

GEORGIA

Beaverdam Farms, Colbert ... 104
Sturdy Oak Farm, Griffin ... 104

ILLINOIS

American Aberdeen-Angus Breeders Ass'n, Chicago ... 109
Blau-Velt Farms, Macomb ... 105
Bradley, F. M. & Sons, Avon ... 105
Central Illinois Breeders, Congerville ... 106
Corn Belt Aberdeen-Angus Breeders, Piper City ... 111
Crawford County Aberdeen-Angus Breeders, Oblong ... 107
Greentop Farms, Walnut Grove ... 105
Henry, Wm. & Son, Cambridge ... 112
Hoppler Brothers, Greenview ... 112
Illinois Aberdeen-Angus Breeders, Farmersville ... 82
Mercer County Breeders, Aledo ... 106
Red Top Farm, Libertyville ... 112
Stremsterfer, Robert D., Springfield ... 110
Swigart, V. C., Clinton ... 23
Timberline-Wychwood Farms, Congerville ... 107
Tolan, J. Garrett, Pleasant Plains ... 2
Voorhees Farm, Fairmount ... 108
West Woodlawn Farms, Creston ... 110
Windy Hill Farm, West Frankfort ... 108
Woods and Rust, LeRoy ... 110

INDIANA

Greenacre Farms, Morocco ... 103
Greenmere Farms, Oaktown ... 103
Silver Star Farms, Boonville ... 68-H

IOWA

Cloverly Stock Farm, Maloy ... 72-D
Goose Creek Farms, Muscatine ... 21
Hopley, Wayland, Atlantic ... 72-E
Johnson, Enoch & Bob, Galva ... 72-F
Madison County Aberdeen-Angus Association, Winterset ... 72-D
Little Brook, Greenville ... 72-D
Maas Brothers, Riverside ... 72-J
Koster's Angus Farms, Gladbrook ... 72-E
Marion County Breeders, Bussey ... 72-I
Ard-Wen Farm, Tracy ... 72-I
Bane, T. D. & Son, Pleasantville ... 72-I
Banks, C. H., Knoxville ... 72-I
Buena Farm, Bussey ... 72-I
Dyer & Davis, Pleasantville ... 72-I
Eggers, P. W. & Sons, Knoxville ... 72-I
Overton, Robert, Knoxville ... 72-I
Rodgers, J. K. & Sons, Hamilton ... 72-I
Shilling, Walter & Son, Bussey ... 72-I
Smith, Randall, Lacona ... 72-I
Snyder, Walter, Knoxville ... 72-I
Van Haalen, Gerritt & Don, Pella ... 72-I
Whitlatch Bros., Knoxville ... 72-I
Marycrest Farms, Maloy ... 72-J
Meier Brothers, Melbourne ... 72-E
Page County Aberdeen-Angus Breeders, Clarinda ... 72-G
Brown, Glenn, Conway ... 72-G
Cold Springs Farm, Shenandoah ... 72-G
Horel, A. L. & Son, Blanchard ... 72-G
L'Vista Angus Farm, Maloy ... 72-G
Mileaway Farm, Clarinda ... 72-G
Pagemere Angus Farm, Clarinda ... 72-G
Russell's Angus Acres, Bedford ... 72-G
Stimson Stock Farm, Essex ... 72-G
Paradise Stock Farm, Brooklyn ... 72-H
Pioneer Angus Farm, Coon Rapids ... 72-F
Prairie Park Farm, Fairfax ... 72-D
Schmuecker, Henry & Sons, Amana ... 72-H
West, Garnett G. & Sons, Altoona ... 72-H
Wilton Farms, Davenport ... 19

KANSAS

Caldwell, G. W. & Ada C., Harlan ... 80
Davis, Wm. A. & Sons, Goodland ... 80
D-Bar-S Ranch, Louisburg ... 81
Falling Water Angus Farm, Eureka ... 80
Kanapolis Dam Angus Ranch, Marquette ... 80
Kansas State Aberdeen-Angus Sale, Hutchinson ... 34-35
Reed Stock Farm, Wichita ... 4
Simon Angus Farms, Madison ... 133
Winsted Stock Farm, Humboldt ... 81
Workman, Johnson, Russell ... 80
WRS Angus Farm, Hutchinson ... 81

KENTUCKY

Airdrie Farm, Spring Station ... 79
Dixie Stock Farm, Lancaster ... 30
Glen Airy Farm, Versailles ... 78
Hill Crest, Winchester ... 79
Midden, George & Sons, Cynthiana ... 78
Whitney, C. V., Farm, Lexington ... 72

MARYLAND

Atlantic Aberdeen-Angus Ass'n, Timonium ... 31-32-33
Cold Saturday Farm, Finksburg ... 16
Eastern National Live Stock Show, Timonium ... 20
Good Fellowship Farm, Towson ... 88
Maryland Aberdeen-Angus Breeders, Mt. Airy ... 89
McGregor, Alan & Son, Worton ... 91
Monocacy Farms, Frederick ... 91
Mount Prospect Farms, Gaithersburg ... 92
Rolling Ridge Farm, Laytonsville ... 92
Timber Grove Farm, Owings Mills ... 87
Tyrconnel Farm, Knoxville ... 92
Wilmae Farm, Monkton ... 90

MICHIGAN

Grand River Stock Farm, Webberville ... 8
Great Oaks Stock Farms, Rochester ... 9
Raona Farms, Williamston ... 7
Spring River Farm, Burr Oak ... 74
Wickwire Farm, Jackson ... 74
Wildwood Farms, Lake Orion ... 6

MINNESOTA

Glencarnock Stock Farm, Ada ... 25
Viewlawn Herds, Harmony ... 98

MISSISSIPPI

Mississippi Aberdeen-Angus Sale, Vicksburg ... 101

MISSOURI

Bonny Ridge Farm, Bogard ... 68-L
Clearwater Farm, Springfield ... 68-L
DeMillermere Farm, Fayette ... 72-E
Good Earth Stock Farm, New Florence ... 68-K
Green Valley Farms, Kansas City ... 72-A
Grismere Farms, Cora ... 72-A
Locustwood Farm, Nashua ... 72-B
Meadow Lawn Farms, Queen City ... 68-L
North Central Missouri Aberdeen-Angus Breeders, Chillicothe ... 72-C
Blue Ridge Prairie Stock Farm, Bethany ... 72-C
Brockman Brothers, Brookfield ... 72-C
Bry-Waters Farm, Marshall ... 72-C
Buren, Miller, Princeton ... 72-C
Carter's Angus Farm, Malta Bend ... 72-C
Chautauqua Park Farm, Meadville ... 72-C
Edgeville Farm, Chillicothe ... 72-C
Flint, A. C. & Lucy, Bethany ... 72-C
Gates, Daniel G., Jamesport ... 72-C
Hamblin, L. R., Ludlow ... 72-C
Lewanda, Chillicothe ... 72-C
Linnview Herd, Avalon ... 72-C
Moss Creek Herd, Carrollton ... 72-C
Ramoore Farms, Chillicothe ... 72-C
Reimer Stock Farm, Chillicothe ... 72-C
Shadyland Farm, Maysville ... 72-C
Stephens, Harry, Hale ... 72-C
Stewart, W. A. & Son, Cameron ... 72-C
Wiehaupt, Charles, Avalon ... 72-C
Penney & James, Hamilton ... 13
Philips, Perry, Farm, Columbia ... 68-L
Rose and McCrea, Albany ... 72-B
Schmidt, A. H. & Son, Kansas City ... 72-B
Smith, Ralph L., Farm, Chillicothe ... 72-A
Sun-Up Farms, Smithville ... 72-A
Thornton, L. M., Garden City ... 68-J
Thousand Hills Farm, Kirksville ... 68-L
Triple A Ranch, Jonesburg ... 68-K
Staley Farms, Liberty ... 24
Zimmerman, Karl & Son, Maryville ... 27

MONTANA

N Bar Ranch, Grass Range ... 113

NEBRASKA

Krotz Stock Farms, Odell ... 99
Polka, Edward, Riverton ... 99

NEW JERSEY

Baker Hill Farm, Allentown ... 75
Downsbragh Farms, Far Hills ... 74
Crestfield Farm, Hopewell ... 76
Hideaway Farm, Chester ... 5
H & L Farms, Marlboro ... 75
Mahrapo Farms, Mahwah ... 40
Shadow Isle Farm, Red Bank ... 70-71
Stone Hill Farm, Freehold ... 73
Sunnyside Farm, Red Bank ... 76
White Gates Farm, Flanders ... 77

NEW YORK

Ankony Farm, Rhinebeck ... 39
Cochran Farm, North Salem ... 17
Ess Kay Farm, East Aurora ... 28
H I Stock Farm, Bayshore, Long Island ... 29
Quaker Hill Stock Farm, Pawling ... 69
Rally Farms, Millbrook ... 85

NORTH DAKOTA

Agassiz Farms, Davenport ... 98

OHIO

Goodfellow-Homestead Farms, Springfield ... 100
Grice, Nevin F., West Alexandria ... 101
Springwood Farms, Springfield ... 26
Warner Grove Farms, Greenville ... 11
Wayne Knolls Farm, Barberton ... 100

OKLAHOMA

Angus Valley Farms, Tulsa ... 138
Burch Angus Ranch, Ravia ... 83
Charmay Farms, Seminole ... 68-J
Double Diamond Ranch, Nowata ... 83
Hiascm, W. B., Tulsa ... 83
Orchard Hill Farm, Enid ... 136
Patterson, R. A., Muskogee ... 84
Pfeiffer Angus Farm, Orlando ... 83
Quality Prince Sale, Stillwater ... 44-45
Sky Farm, Miami ... 84
Southwestern Regional Aberdeen-Angus Ass'n, Tulsa ... 22
Stoneybroke Ranch, Ada ... 84
Sunbeam Farms, Miami ... 140

PENNSYLVANIA

Alimar Farm, Sybertsville ... 18
Bonniecroft Farms, Renfrew ... 102

SOUTH CAROLINA

Brays Island Plantation, Yemassee ... 121

SOUTH DAKOTA

Bon-View Farm, Canova ... 99
Thunderbird Ranch, Norbeck ... 99

TENNESSEE

Ames Plantation, Grand Junction ... 72-L
Keefauver, Joe and Jack, Jonesboro ... 72-L
McCartt, J. H. Farms, Wartburg ... 72-L
Williams, Stock Farm, Jonesboro ... 68-L

TEXAS

Alford's Angus Farm, Paris ... 47
Bar-W Farms, Henderson ... 46
Brook-Essar-Shahan Sale, Brady ... 43
Essar Ranch, San Antonio ... 50
McClung, Luthur T., Fort Worth ... 48-49
Shahan, J. T., Brackettville ... 72-K
Tommy Brook Ranch, Camp San Saba ... 42

VERMONT

Hildene Farm, Manchester ... 73

VIRGINIA

Adams Plantation, Lynchburg ... 97
Annfield Plantations, Berryville ... 94
Elysian Farms, Haymarket ... 95
Highlands, Round Hill ... 96
Kinloch Farm, Supply ... 3
Le Baron Farm, Warrenton ... 68-E
Old Elkton Farm, Forest ... 93
Red Gate Farm, Millwood ... 94
Valley Vista Farm, Lynchburg ... 96
Virginia Aberdeen-Angus Association, Richmond ... 15

WEST VIRGINIA

Greenbrier Stock Farms, Lewisburg ... 115

WISCONSIN

Craig, Walter, Janesville ... 135
Glenmere Angus Farm, Mineral Point ... 72-K
Grant River Farm, Cassville ... 72-K
Liberty Grange Farm, Lancaster ... 72-K
Walsh Brothers, Beloit ... 72-K

AUCTIONEERS

Chandler, Fred E., Chariton, Iowa ... 134
Collison, Ned, Carroll, Iowa ... 134
Good, Paul L., Van Wert, Ohio ... 132
Guffey, Chet, Columbus, Ohio ... 132
Halsey, J. E., Des Moines, Iowa ... 132
James, Hamilton, Newton, Illinois ... 132
Johnston, Roy G., Belton, Missouri ... 132
Kurtz, Geo. M., Sturgis, Kentucky ... 132
Palmer, W. E., Los Angeles, California ... 134
Reppert School of Auctioneering, Decatur, Ill. ... 132
Sargent, G. F., Sioux City, Iowa ... 134
Sims, Ray, Belton, Missouri ... 132

COMMERCIALS

American Royal Live Stock Exchange, Kansas City, Missouri ... 118
Barger Livestock Identifier Company, Webster City, Iowa ... 124
Berkshire News, Springfield, Illinois ... 123
Breeders Supply Co., Council Bluffs, Iowa ... 116
Brown-Forman Solubles, Louisville, Kentucky ... 10
Cattleman, The, Fort Worth, Texas ... 118
Dana, C. H., Company, Hyde Park, Vermont ... 122
Davis, H. C. Sons, Mill Machinery, Bonner Springs, Kansas ... 120
Farnam Equipment Company, Phoenix, Arizona, rotenox ... 128
Farnam Equipment Company, Phoenix, Arizona, tank heater ... 118
Farnam Equipment Company, Phoenix, Arizona, feed mixer ... 116
Farnam Equipment Company, Phoenix, Arizona, curri oiler ... 130
Farnam Equipment Company, Phoenix, Arizona, krimp, roller ... 123
Farnam Equipment Company, Phoenix, Arizona, stock chutes ... 119
General Mills, Inc., Detroit, Michigan ... 127
Golden Arrow Farms, Huntington, Indiana ... 122
Hampshire Herdsman, Peoria, Illinois ... 130
Hartford Insurance Agency, Chicago, Illinois ... 118
Hartford Live Stock Insurance Co., Chicago, Ill. ... 126
Kinglore Farms, Rock Falls, Illinois ... 116
Lederle Laboratories Division, New York, N. Y. ... 129
Monarca Manor Farm, Mattoon, Illinois ... 116
Morford, L. R., Iowa City, Iowa ... 116
Ottawa Manufacturing Company, Ottawa, Kansas ... 116
Poland China World, Des Moines, Iowa ... 118
Quaker Oaks Company, Chicago, Illinois ... 131
Schwab & Bacon, Harlan, Iowa ... 116
Silver King Products, Oklahoma City, Oklahoma ... 68-H
Southern Livestock Journal, Macon, Georgia ... 124
Stone Manufacturing & Supply Co., Kansas City, Missouri ... 118
Thompson & Gill, Inc., Madera, California ... 120
United Duroc Record Ass'n, Peoria, Illinois ... 126
Weston Mfg. & Supply Co., Denver, Colorado ... 120
Vitamized Feed Company, Fort Dodge, Iowa ... 38

Prince Sunbeam 105th

"A Large Herd of Quality Cattle"

Many young Bulls at ANGUS VALLEY show promise of being the kind of HERD SIRES needed to upgrade a good herd of cattle.

We Are Using Several Junior Herd Sires

Black Peer 58th of Angus Valley 1191885
Calved May 2, 1949
Sire: PRINCE SUNBEAM 105th
Dam: BLACKBIRD QUALITY 3d of LONJAC

Black Peer 66th of Angus Valley 1217207
Calved September 10, 1949
Sire: PRINCE SUNBEAM 105th
Dam: BLACKBIRD EMPRESS 50th

Black Knight 6th of Angus Valley 1191890
Calved May 7, 1949
Sire: BLACK PEER 28th of ANGUS VALLEY
Dam: EVERGREEN JUDY 3d

Black Knight 8th of Angus Valley 1214278
Calved May 5, 1949
Sire: BLACK PEER 28th of ANGUS VALLEY
Dam: ANGUS VALLEY QUALITESS 3d

These two sons of PRINCE SUNBEAM 105th, and the two sons of BLACK PEER 28th, are old enough to tell what they look like, and are the kind we believe are real herd leaders.

Each one has exceptional qualities:

1. They are deep
2. They are thick
3. They are smooth
4. They are good headed
5. They have good bone
6. They have good flesh
7. They are soft hided
8. They come from good mothers
9. They are well bred
10. They have good front ends
11. They have good rear ends
12. They are guaranteed breeders.

What More do You Ask For?

They will sell in our Sunbeam Week Sale, JANUARY 23, 1951, together with several other younger Bulls, not quite so mature, but which also have prospects of being equally as good, three of them by 105th.

We recommend you think about these Bulls, if you need a Bull at all. We recommend you investigate the Calves by sons of 105th; they will bear out what we claim. His sons carry on, and we find his daughters are dropping great Calves by other Bulls in other herds.

It's taken a long time to get this far. Come see them before the sale.

JAY P. WALKER, Owner
Box 1710, Tulsa, Oklahoma

EARL DUGGER, Herdsman
Route 9, Box 575, Tulsa

RAY HARDESTY, Manager
Route 9, Box 575, Tulsa

ANGUS VALLEY FARMS • BOX 1710 • TULSA OKLAHOMA

ROSEMERE

Herd Founded in 1898 by Mother of Present Owner

—Above Trade Mark Reg. in U. S. Patent Office

Congratulations!

J. Garrett Tolan on your Great Sale of August 7, 1950

Your continued phenomenal success as a breeder, showman and salesman is an inspiration to other Aberdeen-Angus breeders—particularly young breeders.

Everyone who is familiar with Aberdeen-Angus history knows that your high place in that history has been well earned—that it has not been a matter of luck. As one who has been closely in touch with your activities as a breeder and showman from the beginning, I know the difficulties you have faced and the obstacles you have had to overcome. When we were both struggling young breeders, I well recall your determination to succeed. Your zeal and your perseverance enabled you to reach that goal.

In enumerating some of the reasons why your achievements should inspire others, the following seem most pertinent:

1. Your determination to succeed despite all obstacles.
2. Your perseverance and your faith in your breed.
3. Your devotion to your animals and your solicitous care of them.
4. Your close study of blood lines, type and conformation.
5. Your systematic adherence to one well considered breeding policy which has enabled you to establish fixed, desirable characteristics in your herd.
6. And perhaps of most importance, your fairness and good sportsmanship in your contacts with your fellow breeders.

I salute you, J. Garrett Tolan, as a valued friend and as one of the master breeders of all time.

Otto V. Battles

Parent Herd—Maquoketa, Iowa
ROLAND EHLERS, Co-Owner and Manager

Western Herd—Los Olivos, California
ARNALDO J. MEISGEIER in charge

Rosemere Farms

MR. AND MRS. OTTO V. BATTLES

MAQUOKETA IOWA — LOS OLIVOS, CALIFORNIA SANTA BARBARA COUNTY

Sun "beams" for Breed Improvement
through the use of Great Sires
For more than 30 years a definite program of Breed Improvement at Sunbeam Farms has been built around the use of Great Bulls. The names of some of these great breeding bulls are mentioned. Four of them were International Grand Champions, two others have sired International Grand Champions. All of them have contributed and are contributing to our Breed Improving Program at Sunbeam Farms. Plan now to visit Sunbeam Farms. You are always welcome.
Sunbeam Farms
"Home of the Greatest Herd Bull Battery in America"
Miami, Oklahoma
PRINCE SUNBEAM 29th

ER, 19
XUM